Telephone
EV 3-4111

The Daily Colonist.

Vancouver Island's Leading Newspaper Since 1858

Forecast: Sunny, Clouding Over, Rain Monday
(Details on Page 2)

No. 18–103rd YEAR — VICTORIA, BRITISH COLUMBIA, SUNDAY, JANUARY 1, 1961 — 10 CENTS DAILY 14 CENTS SUNDAY — 62 PAGES

C. D. Howe Dies Of Heart Attack

* * *

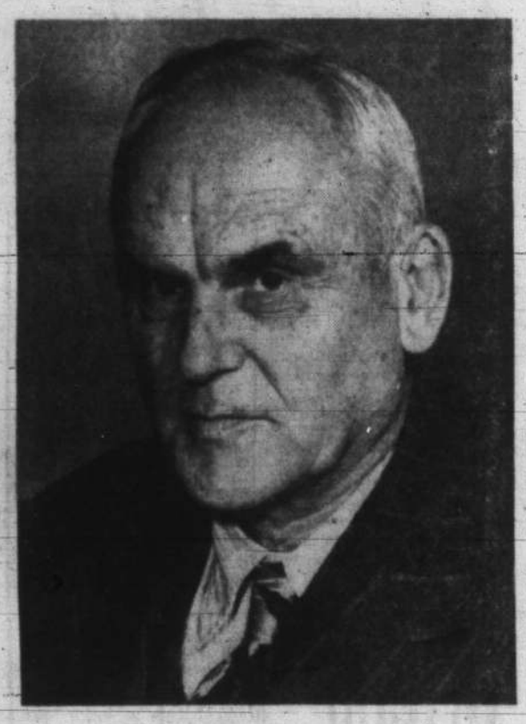

C. D. HOWE
... Minister of Everything

Former Giant Of Politics

MONTREAL (CP)—Right Honorable C. D. Howe, 75, one of the most prominent Canadian political figures of modern times, died at his home here Saturday. (See also Page 29.)

Mr. Howe, who left politics and returned to private business after suffering personal defeat when the federal Liberal government lost the 1957 election to the Progressive Conservatives, had been unwell recently.

HEART ATTACK

He was at home in bed when his death, due to a heart attack, occurred.

He was a Canadian cabinet minister from the moment he stepped into the House of Commons in 1935 and in various cabinet positions was considered to have been the principal artisan of the economic growth of Canada during and since the Second World War.

He was a dynamic figure who earned the nickname "The minister of everything."

As minister of transport, Howe established the National Harbors Board and the Canadian Broadcasting Corporation and reorganized the administration of the Canadian National Railways and founded the Trans-Canada Air Lines.

Born in Waltham, Mass., Jan. 15, 1885, he was educated at Massachusetts public schools, and later went to Halifax as professor in civil engineering at Dalhousie University.

SPENT MILLIONS

Soon after the Second World War started Mr. Howe, a naturalized Canadian, was given responsibility for all war purchases and construction projects.

In less than a year he supervised spending of more than $200,000,000 on capital equipment necessary to increase production and approved orders approaching $1,000,000,000 for Canada and the United Kingdom.

With the end of the war he became minister of reconstruction and supply.

TRADE MINISTER

In 1948 he became trade minister and two years later, when the Korean war started, he was appointed minister of defence production as well as trade.

He backed the building of the trans-Canada natural gas pipeline from the Alberta fields to eastern Canada. The project set off one of the lengthiest and stormiest debates in the Canadian parliament and the Liberals' handling of this debate was blamed by some for the Liberal defeat in 1957.

No Paper Until Wednesday

No regular editions of the Colonist will be published Tuesday as the staff observes the official New Year's holiday Monday. Next editions of the paper will be published Wednesday morning.

HANDS OFF LAOS IKE WARNS CHINA

U.S. Retaliation May Come Today

By JOHN M. HIGHTOWER

WASHINGTON (AP) — In a statement approved by President Eisenhower, the U.S. sharply warned Red China and North Viet Nam Saturday against armed intervention in support of Communist rebels in Laos.

* * *

The warning carried a solemn reminder to the Communist powers — the wording was broad enough to include the Soviet Union — that the U.S. is committed by treaty to help meet "the common danger" in event of agression in Southeast Asia.

CRISIS MEETING

Issuance of the warning by the state department followed a mid-day meeting at the White House where Eisenhower consulted with his military, diplomatic and intelligence advisers on the developing Laotian crisis.

The president is understood to have ordered that precise and detailed information be provided him immediately on the nationality, size and apparent intentions of forces reported to have entered northern Laos from North Viet Nam.

RUSK ON HAND

President-elect Kennedy was kept informed of the developing situation through Dean Rusk, his secretary of state.

State department press officer Joseph Reap, who issued the Eisenhower - approved statement, was asked if the U.S. understood the invading force was substantial in size or just a handful of men.

"It is much more than a handful," Reap said.

Reap indicated a prompt step would be consultation at Banghok of the permanent council of the eight-nation Southeast Asia Treaty Organization.

VERY QUICKLY

Reap said he would be surprised if the council "did not meet on this new development very quickly."

Eisenhower is understood to have ordered the state and defence departments and the Central Intelligence Agency to get all available information together at the earliest possible moment for an assessment of the size and purpose of the Red invasion and a decision—which could come today—on possible U.S. counter-action.

IDENTIFY TROOPS

The United States has particularly determined to nail down, it is understood, the identification of troop units which have struck against the American-supported government of Premier Boun Oum.

This is necessary for any appeal to the UN Security Council, a definite possibility, or for action through SEATO.

It would be necessary to show that the invaders were not simply Red units returning from training in North Viet Nam or Red China.

PRESIDENT EISENHOWER

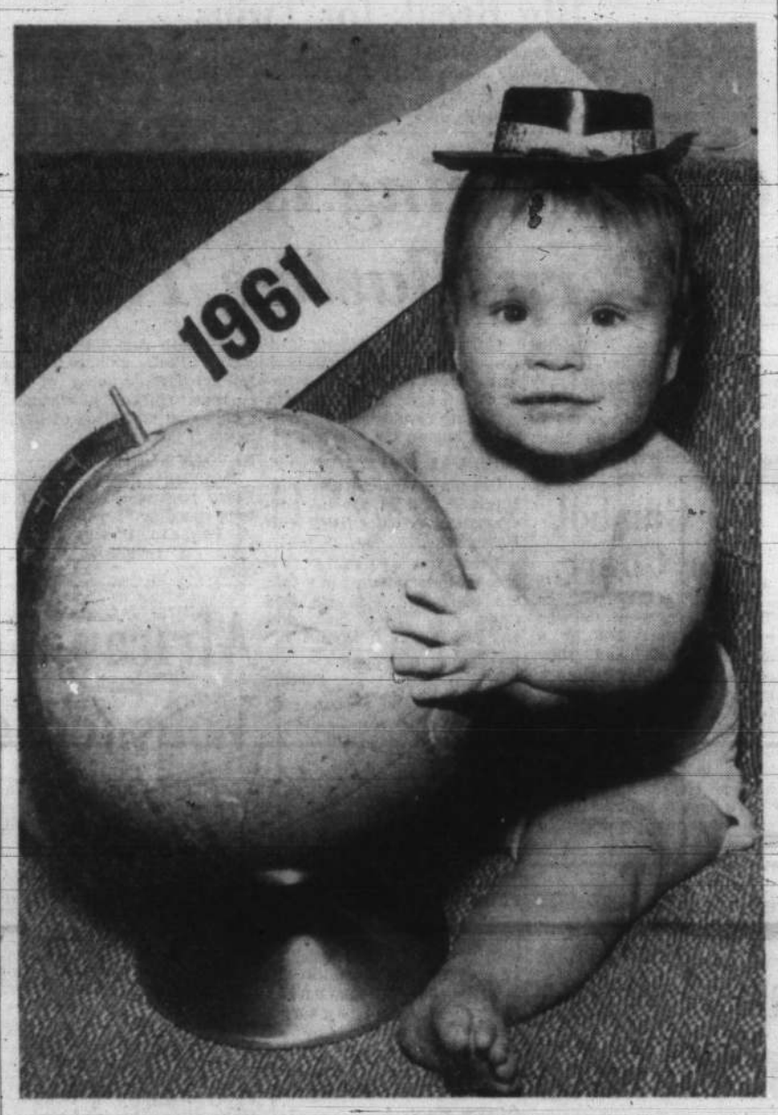

Happy New Year!

Taking firm grasp on future, Howard Francis Langlois, Jr., greets infant 1961 on his first birthday. Son was born to Mr. and Mrs. H. F. Langlois, 1002 Lyall, at Royal Jubilee Hospital last Jan. 1 at 3.37 a.m. winning "first baby" honors for year.—(Colonist photo.)

Hospitals Still Await First Baby

By press time, Victoria's hospitals were without a New Year's baby, although both maternity wards had expectant mothers and St. Joseph's Hospital came close.

Officials there said Mrs. R. S. Fowler, 2764 Matson Road, gave birth to "a beautiful baby girl," weighing seven pounds, 11 ounces, at 11.44 p.m.

First baby born here in 1961 will win a flock of gift certificates.

No More Violence Belgians Warned

BRUSSELS, Belgium (AP) — Premier Gaston Eyskens told the nation Saturday night that his government will tolerate no more violence from strikers protesting his plans for economic reform.

Without referring to Friday's ugly clash between sabre-swinging state policemen and rock-throwing demonstrators in which a man was killed in the heart of Brussels, the premeir said: "A poorly informed part of our population has been stirred up and excited — and there are some who want to win political decisions in the streets.

CANNOT TOLERATE

"In the difficult circumstances of today, our united government shoulders its responsibilities. We cannot and will not tolerate violence," he added.

The Socialists have resorted to violence because of an austerity program prompted by the loss of revenues from the newly independent Congo.

Only a few hours before Eyskens spoke over the state radio, 2,000 demonstrators staged a "mourners' march" through the main streets of Brussels.

With black-bordered flags they honored Francois Van der Strappen, 20, mortally wounded in Friday's pitched battle.

Death Ends Cat Rescue

CALGARY (CP)—Frederick Spiers, 16, was electrocuted Saturday five miles east of Calgary when he climbed a power pole in an attempt to rescue a stranded family cat.

Bull's Year Takes Over

TOKYO (AP) — The Year of the Bull began in Asia Sunday, ending the one-year reign of the mouse in the rotating 12-year calendar of the Zodiac. People born this year are expected to have patience, perserverance, ruggedness and stability.

Arsonist-Killer Ignores Pleas

PHILADELPHIA (CP)—Two children died Saturday of burns from a fire police said was set by a roomer in their north Philadelphia home.

Police, who nabbed him while he was walking in the neighborhood, identified the suspect as 49-year-old Alan Robertson. He has been charged with homicide, arson and assault and battery.

IGNORES PLEAS

Authorities said the arsonist splashed 30 cents worth of gasoline on the stairs of the house and then ignited it, despite pleas of the children's mother and another woman. Two other small children, five and two, were burned seriously, but a fifth escaped unhurt.

SEEMED DRUNK

The mother was able to carry only one child out a window to a fire escape. She and the other woman said the arsonist appeared intoxicated.

Carelessness Killed 13

VANCOUVER (CP) — Chief Hugh Bird of Vancouver fire department said Saturday all but one of Vancouver's 14 fire deaths during 1960 could have been prevented by greater care.

Chief Bird said seven of the deaths were caused by careless smoking, five by fires which fed on accumulated rubbish.

Don't Miss

Tent City Negroes Answer Night Fire
(Page 2)

* * *

'Heavy' Rubles Issued Today
(Page 3)

* * *

Power Problem: Where to Start
(Page 10)

* * *

Disgruntled Digger Leaves with a Bang
(Names in News, Page 11)

The Truth Is Out! Street Signs 'Lost'
(Page 14)

* * *

Crisis Reports Cover World
(Page 27)

* * *

	Page
Bridge	23
Comics	12
Crossword	24
Financial News	10
Garden Notes	12
Social	16, 17, 18
Sport	8, 9
Television	20
Theatres	6, 7

Irishmen Cheer Margaret

BIRR, Ireland (UPI)—Thousands of Irish put aside the old blood feud with England yesterday and cheered Princess Margaret on her arrival with Antony Armstrong-Jones for the first royal visit to Ireland in 32 years. Only one Irishman protested and he was jailed.

The princess and her husband arrived at Shannon aboard an Irish plane from London and drove 60 miles past cheering crowds to Birr Castle in County Offaly, home of Tony's mother and stepfather, the Earl of Rosse.

They travelled on a regular tourist flight and each had a $42.60 round-trip excursion ticket. But for the occasion the airline put aboard an extra hostess and special foods and drink including Irish coffee, a potent mixture of hot coffee, Irish whisky and whipped cream.

The Irish government in Dublin arranged strict security measures and police were out in force. In 1928 when royalty last visited Ireland there were noisy demonstrations.

Billy Wallace, a former beau of Margaret and Mr. and Mrs. Jeremy Fry, old friends of Tony, accompanied the couple on the 12-day New Year's trip.

They will spend a week at Castle Birr and five days with Tony's sister, Lady de Visci.

Alighting from the plane, Margaret said "I hope this will be the first of many such visits to Ireland."

In the town of Birr, most of the 3,000 inhabitants turned out when Margaret's car arrived and nosed through winding, ancient streets to the castle.

Rampant Faith Call Issued by Vanier

* * *

OTTAWA (CP)—Governor-General Vanier gave Canadians a message of "faith, hope and charity" for the coming year.

In a statement released Saturday night, he urged a "faith so strong that it shatters doubt, an active rampant faith in the destiny of our country."

DESTROY PESSIMISM

He also urged "hope, a virtue that goes hand in hand with faith to destroy every vestige of pessimism."

He added "Finally, charity—love instead of indifference towards our neighbor and especially to him to whom life appears to have been less kind."

GOVERNOR-GENERAL VANIER

Cabinet Launches Speech Blitz

By TOM GREEN
Colonist Ottawa Correspondent

OTTAWA — The federal cabinet will launch an oratorical blitz Tuesday with 22 cabinet ministers making 160 speeches in 80 constituencies in 10 days.

"It might be even bigger before we're through," Conservative commons whip John Pallett, Ontario MP, said last night in revealing the plan. "Who can say that the thing won't mushroom into 200 or more speeches in more than 100 constituencies."

Every member of the cabinet except the prime minister—and Mr. Pallett was not discarding hope entirely that Mr. Diefenbaker might find the right opportunity to participate—will share in this 10-day political "talkathon." They'll fan out, in relays, from Ottawa to all sections of the country.

The basic "working paper" of the blitz will be the new Conservative handbook, the 72-page party publicity publication "The Record Speaks," which outlines in detail the accomplishments of the Diefenbaker government in the past three years.

The party whip firmly denied that the plan had any bearing on possible election plans that might be in the making. But the size and scope of the Conservative speaking blitz did nothing to lull opposition parties.

Mr. Pallett insisted that it was just a return to the old grass-roots style of politics on the hustings.

"It's the way they used to do it in the days before radio and television," he declared. "It's a person-to-person, platform-to-audience thing, and infinitely more effective than electronic remote communication through a radio tube or TV screen."

He also denied the blitz had been planned deliberately to compete with the Liberal convention (in Ottawa January 9 to 11) for the public eye. "It's just coincidental," he said.

ALL ABOARD

With G. E. Mortimore

IT'S embarrassing, the way a man can be trapped by his own words. Let me tell you about it.

There is a cheerful, well-meaning lady who drops in to chat with me every now and then at the office. As for me, I am not always cheerful and not always well-meaning. Sometimes, therefore, our temperaments clash.

One day my visitor, spreading a little sunshine on the path of all the people she met, said I had a wonderful family.

"You should be proud of them," she said.

I can't tell exactly why, but instead of brightening my day, this remark irritated me. It was too good-natured. I don't expect normal people to understand my sentiments. But the confirmed grouches in the audience will know exactly how I felt.

Suddenly I had a strong urge to shock this amiable visitor.

"It's nice of you to speak so kindly of my family," I said. "But you know what? If somebody made a decent offer, I'd sell the whole works of them."

"Oooh!" she gasped. "You wouldn't, really?"

"Yes," I insisted. "I mean it."

"How much?"

"It would have to be a decent offer," I said. "No triflers."

"Half a million dollars?" the lady asked in a stunned voice.

"I'd consider an offer of that size," I said. "But between you and me, I'd be prepared to go lower, if there was haggling."

The lady smiled, and pretended to take it all as a joke. But I could see, as she left the office, that she was worried.

Now, every time I meet her, she inquires archly: "Have you sold the wife and children yet? Have you found a buyer?"

"No," I assure her. "The offers have all been too small."

And I have overheard this lady pointing me out to acquaintances as the man who wants to sell his wife and children. Even when she is out of earshot, I see her going up to people, and I see their heads swivel around to stare at me for a moment, before they break out in a grin.

This joke could go on for years. It threatens to replace weather and health as a greeting, between this lady and me.

And I am trapped in this play-acting routine, all because I once yielded to a temptation to shock an over-cheerful visitor.

I can tell from the look on the lady's face that she suspects me of being in earnest. Well, she had better rid herself of that idea. Any Arabian sultan who comes waving $1,000,000 under my nose and offering to give my family a good home—well, he would be wasting his time.

At least, I think he would.

Big Break for Twins

Christmas gifts for seven-year-old twins Ricky, left, and Randy Jones of Dallas, Texas, were roller skates—and then broken arms. Randy "got to going backward" on his skates and Ricky "tried to kick a football" with his.—(AP Photofax.)

Cuba Facing Isolation As Peru Slashes Ties

LIMA (AP) — Peru has broken off diplomatic relations with Cuba in a move that may trigger a mass move by Latin American governments to isolate the Castro regime, diplomats believe.

Growing anger among leaders of hemispheric neighbors was evident over the activities of Cuban agents charged with spreading revolutionary propaganda among the masses.

URUGUAY MOVE

Uruguayan President Benito Nardone said Friday his government may cut all ties with Havana.

There was speculation among diplomats in Lima that Colombia, Venezuela and Chile may follow suit and freeze out Castro agents.

PANAMA PETITION

A petition was being circulated in Panama appealing to President Roberto Chiari to break diplomatic and trade relations with Cuba.

Five other Latin American countries — Guatemala, Haiti, Nicaragua, Paraguay and the Dominican Republic — have withdrawn their top diplomats from Havana.

PERU CHARGE

The Peruvian government charged the Cuban embassy with "evident interference" in Peru's internal affairs by handing out Communist revolutionary propaganda among other acts.

In one of the strongest denunciations of Castro's regime by a South American government, Peru declared "the foreign affairs policy of the current Cuban government violates all standards of international law."

REVOLT FUNDS

Peruvian Prime Minister Pedro Beltran said Cuba had been spending $20,000 a month in Peru to foment a pro-Castro revolution in the country.

No Gambol For Court

NEW YORK (CP) — Twenty-one women and one man were arrested in a gambling raid and they appeared Saturday before a magistrate here. The magistrate dismissed charges of disorderly conduct, whereupon the 21 women blew kisses to him and wished him a Happy New Year. "I'm a happily married man," said the magistrate. "No kisses."

FBI Summoned

Tent City Fires Back

SOMERVILLE, Tenn. (UPI) —Two "shadowy figures" in a speeding car opened fire early Saturday on Negro sharecroppers huddled in Somerville's tent city and the attack was answered by shotgun blasts. No one was injured.

The shooting incident was the second in the last three nights. Early Williams, 25, was wounded in the arm Thursday when unidentified assailants fired into the canvas dwellings.

FREEDOM VILLAGE

Between 50 and 75 Negroes have taken refuge in the tent city, which residents call "freedom village." They contend they have been driven off their land because they registered to vote in the November election. White landowners claim the sharecroppers were let go because of a lessening demand for hand labor.

The government contends white landowners plan to begin evicting about 700 Negro tenant farmers in Haywood and Fayette counties, today.

FBI CALLED

Sheriff Clarence Pattat of Fayette county said he has asked the FBI to help with the investigation of the latest shooting.

James Forman of Chicago, spokesman for the Negro group, confirmed the Negroes fired back but said he did not "want to make a statement" when questioned about the type of guns with which the sharecroppers were armed. Pappat said most of them "have hunting guns."

White have described tent city here as "strictly a publicity stunt." One man who declined use of his name said "everyone in those tents have been offered places to go. Farm representatives have even offered to move the share croppers to new working places."

Fire Sweeps Maritime Community

WOODSTOCK, N.B. (CP) —Fire was burning out of control Saturday night in this western New Brunswick town, with flames reported leaping 100 feet in the air from a three-storey wooden building on the main street.

Along the street were a barber shop, grocery store and restaurant.

No injuries were reported, but occupants of a nearby hotel moved out.

'Back to Israel' Astounds Jews

JERUSALEM (AP) — Israelis were flabbergasted Saturday on learning a speech by Premier David Ben-Gurion at the World Zionist Congress had been interpreted by some as an appeal to American Jews to migrate lock, stock and barrel to Israel.

It was learned the presidium of the Zionist Congress — led by Dr. Nahum Goldmann, president of the Zionist organization, and Israeli MP Moshe Sharett—was planning a statement to explain what it considers a "serious misunderstanding."

The Jerusalem Post, considered close to the premier, said "Mr. Ben-Gurion steered clear of polemics but drove home his point that Israel is the only place where a Jew can live a full and free life."

Quoting congress delegates, the official Zionist Congress bulletin said Goldmann and Ben-Gurion asked for better Hebrew and Jewish education abroad, and increased immigration for Israel, and all delegates agreed with them.

But a source close to Ben-Gurion said "there must be some misunderstanding and some misinterpretation somewhere."

1961

We are now entering our 23rd year, and Mr. Tye's 27th year, of service to the hard-of-hearing of Vancouver Island.

We would like to take this opportunity of thanking our many customers for their business and assure them that during 1961 we will continue our policy of:

1. No high-pressure salesmanship.
2. Allow each client several days home trial of a hearing-aid before purchase, if desired.
3. Free loan of a hearing-aid while his (or her's) is being serviced.

We wish all our customers and friends a bright and prosperous 1961 . . . Mr. and Mrs. B. S. H. Tye.

Closed Saturdays

VICTORIA HEARING AID

B.S.H.TYE Founded 1938

209 YARROW BLDG. 625 FORT STREET

African Rebels Defy Britain Vote to Secede from Uganda

LONDON (AP) — Britain faced an open show of defiance Saturday from the tribal rulers of the rebel African province of Buganda.

The Buganda parliament had voted unanimously to secede at midnight from the British protectorate of Uganda, of which Buganda is part, and declare its independence.

Buganda's young ruler, Kabaka (King) Frederick Mutese II, thus risked being toppled from his throne by the British government.

Britain has in the past given veiled warnings it will not tolerate any kind of disintegration within Uganda, an East African territory, now emerging toward independent statehood.

By flouting the British warnings, the Buganda parliament, upholders of the rule of the king, also ran the risk of being suspended and replaced by the British administrators.

The 35-year-old, Cambridge-educated king and his ministers warned earlier they would quit the protectorate and proclaim their independence Jan. 1 unless their ancient rights and powers are preserved when Uganda achieves statehood.

No date has been set for Uganda's independence. But the people of Buganda fear their ancient tribal rights and the king's own position, will be threatened by the broader democratic forms that will emerge when Uganda is independent.

Wandering Canine Off Again

BURBANK, Wash (AP)—The Delbert Reed family's German shepherd dog, Tammy, apparently a born nomad, has answered the call of the road.

Reed said Saturday the dog, recently returned from a little side trip to nearby Pasco, Wash., jumped into an open boxcar on a slow moving freight train earlier this week and hasn't been seen here since.

WEST BAY PRIVATE HOSPITAL

531 West Bay Terrace

Situated in Secluded Surroundings Overlooking Beautiful Victoria Harbor

FOR CHRONIC AND CONVALESCENT PATIENTS

MRS. M. J. MANN (R.N.). NURSING SUPT.

Graduate Nurses on Duty 24 Hours

Moderate Rates — EVergreen 5-0130

Your Good Health

TB—Old and Familiar Disease But Still an Important Menace

By JOSEPH G. MOLNER, MD

"Dear Dr. Molner: How often are X-rays required for tuberculosis? Will they, in time, affect a person in any way? There is no evidence of TB in my case, but it has been in the family. Is there such a thing as TB of the bone?—Y.C."

Tuberculosis remains one of the important health menaces in our lives. It's not as common as heart disease, but far more prevalent than a great many of the other diseases to which we pay so much attention these days.

GOOD OR HARM?

For example, many people are fretting about cholesterol, although we don't, at this stage of the game, know nearly as much as we wish we did about cholesterol — what good or harm it does, and how to control it.

But cholesterol is a relatively new and intriguing matter, and TB is an old and familiar one. So we get interested in the new, and sometimes forget that the old perils are still dangerous.

Routine chest X-rays continue to disclose cases of TB in people who had no idea that they had been exposed to the disease.

Where a person knows he has been exposed, that he has been in contact with someone who is found to have TB, the risk is much greater, and more persistent checking is in order. If someone in the household, or a girl or boy friend, or a business acquaintance, or somebody who works at the next desk or at the next machine, is found to have TB, check for it.

FIXED PERIODS

In such instances, a person should have a chest X-ray every four months for about a year; then at six-month intervals for a time; after that, once every year.

These X-rays are of a "low-exposure" type, and nobody should worry over any damage from them. As I've said before, and repeat now, never have exposure to radiation unless there is a reason; never fear exposure if there is a sane reason. That rule will answer 99 per cent of our worries over medical X-rays.

Another important point: having TB "in the family" isn't important from a hereditary standpoint. You don't inherit this disease. The only importance, from the family standpoint, is whether someone close to you has active TB and you might have picked up the germ from him. If someone in the family has an arrested, or non-active history of TB, there's no need to worry.

PAIN FOLLOWS

About "TB of the bone:" Yes, the TB germ can attack different parts of the body. It usually attacks the lung, but it can settle in other places, including bones. When TB does settle in the bones, it resembles osteomyelitis, and there will be pain and usually some area from which there is a discharge.

"Dear Dr. Molner: What can be done for heel spurs? And to get rid of them?"—Mrs. W.W."

Spurs are deposits of calcium in the ligament attached to the heel bone. They form naturally as a result of injury, chronic irritation, or inflammation, such as bursitis. Weight reduction, if called for, or cushioning of the heel are the best methods of care.

* * *

"Dear Dr. Molner: Please explain what a mongoloid baby is, and what causes the condition.—S.J."

The mongoloid is one form of mentally retarded child, having as physical characteristics sloping eyes, snub nose, high cheekbones and others which give the condition its name.

There are varying degrees of this. Some mongoloid children look almost normal unless you search for the signs. At the other extreme, some are hardly intelligible in their speech, and are clumsy and awkward all their lives.

The reason mongoloids are born is not known. It may be a defect in the germ plasm or a glandular abnormality. It has been observed that mongoloids are somewhat more common among older rather than young parents, but young parents may have such a child, too. Furthermore, such a child can be born to parents who, either before or afterward, or both, may have perfectly normal children. The cause simply is not known.

QUIET MAN

Harpo Marx has never spoken a line in his professional career and says people are still amazed to learn he can talk.

District Police Say:

Crime Label Unnecessary

Greater Victoria police officials agreed last night that changing the term "juvenile delinquency" to "youthful criminality" might be all right in the United States but the change was not called for in Victoria.

They were commenting on a message by Federal Bureau of Investigation chief J. Edgar Hoover to U.S. law enforcement agencies suggesting the change.

Mr. Hoover said this was a year when teen-age terrorism had become so commonplace that the American public had virtually built up a shock resistance to vicious crimes.

Victoria Deputy Police Chief Harry Mercer said the crime problems faced in the U.S. were not the same as in Victoria.

"I'll admit the term juvenile delinquent is used too regularly, but we don't have the same vicious crimes as they do.

"Vancouver, on the other hand, may agree with Mr. Hoover," he said. "They have a different situation. The city is a large seaport and railroad terminus and they have a narcotic problem we don't have."

Esquimalt Police Chief Gilbert Stancombe said, "We don't have any terrorism in this country because we have a greater respect for the law."

Saanich Police Chief William A. Pearson: "Mr. Hoover is referring to a specific group of underworld hoodlums that we don't have in this area."

Oak Bay Police Chief Robert Smith: "In the case of an indictable offence the case can be raised by the magistrate from a juvenile court to a higher court and tried there."

TIME *to look ahead . . .*

Time to enroll in the new classes now forming in the course of your choice. Why wait to take the first forward step toward a better position and higher pay?

We have served the business field for 48 years

CHOOSE FROM THESE COURSES:
Stenography
Secretarial
Accountancy
Speedwriting
Civil Service
Business Administration
Comptometer
Dictaphone
Refresher
SPECIAL COURSES
Elmer Wheeler Sales
Nancy Taylor Personality

Specially built premises, fully up-to-date, modern equipment and a staff of fully qualified and experienced instructors combine to offer a standard of training that has won Dominion-wide recognition.

DAY SCHOOL NIGHT SCHOOL

Member of Business Educators' Association of Canada

Sprott-Shaw

President J. H. BEATTY

Principal E. NOONAN

VICTORIA SCHOOL OF MODERN BUSINESS

1012 DOUGLAS ST. EV 4-8121-22

The Weather

JANUARY 1, 1961

Sunny this morning, clouding over in the afternoon. Little change in temperature. Winds westerly 15. Monday outlook, rain.

Saturday's precipitation, .15 inch; sunshine, two hours and 48 minutes.

Recorded Temperatures

High 43 Low 37

Forecast Temperatures

High 42 Low 35

Sunrise 8.06 Sunset 4.30

East Coast of Vancouver Island — Sunny this morning, clouding over this afternoon. Little change in temperature. Winds light. Forecast high and low at Nanaimo, 42 and 28. Saturday's high and low, 42 and 34; precipitation .04 inch. Monday outlook, rain.

West Coast of Vancouver Island — Mostly cloudy with rain beginning during the afternoon. Little change in temperature. Winds light. Forecast high and low at Estevan Point, 45 and 35. Monday outlook, intermittent rain.

TIDES AT VICTORIA (Pacific Standard Time)

	Time H.M.	Ht. Ft.	Time H.M.	Ht. Ft.	Time H.M.	Ht. Ft.	Time H.M.	Ht. Ft.
1	06.21	8.5	08.26	8.3	12.42	9.2	21.06	1.7
2	06.54	8.6	09.20	8.3	13.06	9.0	21.40	1.8
3	07.22	8.4	09.51	8.1	13.23	8.8	22.13	1.9
4	07.47	8.4	10.35	7.9	13.48	8.5	22.47	2.2
5	08.07	8.4	11.25	7.7	14.22	8.0	23.21	2.7

TIDES AT FULFORD HARBOUR (Pacific Standard Time)

	Time H.M.	Ht. Ft.	Time H.M.	Ht. Ft.	Time H.M.	Ht. Ft.	Time H.M.	Ht. Ft.
1	06.21	12.0	11.19	10.1	14.32	10.7	22.40	2.7
2	06.50	12.1	12.04	9.9	15.29	10.5	23.11	2.8
3	07.22	12.0	12.46	9.7	16.09	10.2	23.42	3.0
4	07.48	12.0	13.28	9.5	16.49	9.9		
5	00.15	3.4	08.15	12.0	14.12	9.2	17.35	9.6

TEMPERATURES

	Min.	Max.	Precip.
St. John's	30	35	.13
Halifax	26	37	
Montreal	10	31	.08
Ottawa	13	28	.11
Toronto	25	35	
North Bay	−2	1	.26
Port Arthur	−16	2	Trace
Kenora	−20	−5	.02
Winnipeg	−13	0	.06
Brandon	−13	3	.07
The Pas	−20	−12	.06
Regina	−9	9	
Saskatoon	−12	−5	.03
Prince Albert	−11	−5	.04
North Battleford	−10	0	.13
Swift Current	6	14	.02
Medicine Hat	3	19	
Lethbridge	20	28	.03
Calgary	4	26	
Edmonton	−1	17	Trace
Kimberley	8	23	.05
Crescent Valley	24	27	.08
Kaslo	25	31	.10
Kamloops	26	29	.01
Penticton	24	29	.01
Vancouver	35	42	×.11
Prince Rupert	35	37	.33
Prince George	18	26	.08
Fort St. John	4	6	.04
Whitehorse	4	16	Trace
Seattle	32	42	.08
Portland	35	45	.08
Los Angeles	47	59	
Spokane	19	22	.02
Chicago	26	35	.21

AUTO INSURANCE

INVEST in SAFE DRIVING

However skilful a driver you may be, this is a time for extra watchfulness. Drive carefully and drive in financial security. Go carefree with the protection of a well-chosen policy.

LET'S TALK IT OVER

REAL ESTATE MORTGAGES AUTO FINANCE

RITHET CONSOLIDATED

SERVING VICTORIA 40 YEARS

706 FORT ST. Just one block above Douglas

'Heavy' Ruble Issued Today

Headaches In Russia

MOSCOW (UPI) — Millions of Russians nursing their New Year's hangovers will have the added problem today of coping with the Soviet Union's new "heavy" ruble.

Mental gymnastics are required to remember that one new ruble equals 10 old ones, and that prices of goods should be one-tenth as much as before.

The old rubles, however, will continue to be usable until March 31, the deadline for the complete changeover to the boosted currency.

The Soviet government claims the new ruble will be worth $1.11. But the old official exchange rate of four rubles to $1 will be actually 9-1 under the new system. Foreign exchange prices will be adjusted accordingly but informed sources said this change was unlikely to affect the average Soviet citizen.

The government claimed the cost of goods will remain the same under the new ruble. But this has not prevented a noticeable rush in recent months by some Russians to turn their old money into hard goods such as table silver and television sets, just in case.

Russians have not forgotten the last currency re-evaluation in 1947 when they also got a one for 10 exchange. They got no adjustment in prices then and they had to pay 10 times as much for an item.

The government announcement that there would be a three-month switchover period during which both old and new rubles would be circulating did not dispel fears of some Russians who are not anxious to show up at banks and be questioned as to where they got the large sums they were exchanging.

About 100,000 banking specialists and accountants are employed in changing the new olive, green, lilac, rose, light blue or yellow-tinted (according to denomination) bills.

The bills are decorated and watermarked with the hammer and sickle, the Kremlin towers and busts of Lenin.

There was one rumor that more than 1,000,000 new rubles being shipped to the southern part of the nation failed to arrive, and that the officials who shipped them did not have the serial numbers.

Happy Prince

Chubby youngster proudly showing his two front teeth through happy smile is Prince Hiro, 10-month-old son of Japan's Crown Prince Akihito and Crown Princess Michiko, photographed in Imperial Palace in Tokyo.—(AP Photofax.)

December Warm

Less Sunshine, Rain Made '60 Dull Year

Victoria had cloudier skies in 1960 than in past years. There was less sunshine, but also less rain.

Highest temperature of the year was 90.9 degrees Aug. 8 and lowest was 24.9 degrees March 3.

LITTLE LESS

Total sunshine was 2,193 hours, compared with a normal of 2,216.4 hours. Total precipitation was 23.28 inches, compared with a normal of 26.14 inches.

December, however, was sunnier and drier than in past years. It was the sunniest December since 1944 and the 11th sunniest December in 47 years of records.

A maximum high of 55.7 degrees Dec. 12 broke the previous high of 53 for that date set in 1924. Highest temperature ever recorded for this month was 58.9 degrees Dec. 2, 1941.

There were 80 hours and 12 minutes of sunshine in December, compared with the normal of 65 hours and 42 minutes. The 1944 record was 107.9 hours.

SNOW MISSED

Total precipitation for the month was 2.98 inches with no snow, as compared with a normal total precipitation of 4.85 inches including 2.2 inches of snow.

Maximum temperature for the month was 55.7 degrees on the 12th and minimum was 33.2 degrees on the 16th. Average temperature for the month was 42.1 degrees, compared with a normal average of 41.4 degrees.

Sinatra's Outfits Will Be Darling

HOLLYWOOD (UPI)—Frank Sinatra, attired in a wardrobe by famed couturier Don Loper, intends to outdo Beau Brummel when he attends the inauguration of president-elect John Kennedy.

Among the articles in the eight outfits designed by Loper for the singer were an Inverness cape, silk top hat, a double-breasted gray waistcoat, an ebony walking stick with a silver crook, a swallowtail coat and striped trousers.

"Frank will be the most elegantly dressed man in Washington," predicted Loper. "I've always designed feminine attire, but Frank especially requested I outfit him for the inauguration."

"All the materials for Frank's wardrobe were brought over here from London's famous Savile Row," said Loper.

For the inauguration itself, Sinatra will be decked out in the swallowtail coat, striped trousers, waistcoat, slim gray tie, black calfskin oxfords and the swank cane.

The pre-inaugural show will see a really fancy Sinatra.

"I've designed a special black jacket and black waistcoat for him," Loper said. "Both will be outlined in utasch, a very fancy type of braid. His trousers will be a tiny black-and-white check and his boots will be black patent leather oxfords.

"He'll set these off with a black smoke pearl stickpin with cufflinks to match.

"Everything I've made for Frank is terribly small, elegantly tailored and terribly chic. To me he is one of the most elegant men in the world," Loper said.

SIX SUITS

The Hoboken-reared singer also has ordered six "lounge suits" for afternoon and morning wear.

"I designed a special white-tie suit, too," Loper enthused. "And a marvelous Chesterfield coat. His dinner clothes are of black broadcloth and his gloves are white glase gloves, which are most proper indeed."

Loper said he made two of each outfit, "in case Frank spills something on himself."

Wardens Crash Head-On

SAN ANTONIO, Tex. (UPI) —Two game wardens, each thinking the other might be a poacher, chased each other on a back country road early yesterday with their headlights off. They crashed head-on and one was killed.

Jack Kirtland, 38, was killed. He was riding with game warden Robert Evins, 41, who escaped serious injuries.

W. W. Adair, 67, driving the second car, was critically hurt.

Evins said he and Kirtland saw a car with a spotlight and figured it might be a pit-lamper.

Adair had also seen Kirtland's car parked with its lights out, and with a spotlight, and figured the same. He turned his car around and drove back.

The two cars hit so hard they had to be pried apart.

Another A-Sub On Job

CHARLESTON, S.C. (UPI) — The nuclear submarine Patrick Henry, armed with a full load of 16 Polaris missiles, has slipped out of Charleston harbor, the second nuclear sub armed with nuclear rockets to go on patrol duty beneath the oceans of the world. The George Washington, the first Polaris submarine, began its patrol a month ago.

Germans, Russia Sign Pact

BONN (Reuters)—West Germany and Russia signed a new trade pact Saturday after the Soviet side apparently quietly dropped its objection to including West Berlin under the agreement.

A Russian embassy spokesman described the signing—less than 24 hours before the current pact expired — as a "good omen for the new year."

The new pact substantially increases trade between the two nations during the next three years.

A worsening of German-Soviet relations was threatened two weeks ago when negotiations broke down, presumably over the West Berlin question.

But yesterday the Russian side accepted a letter from the West German government which said it considered the "area of application" of the expiring old pact unchanged.

Honest John Delivery Set

OTTAWA (CP)—The Canadian Army expects to take delivery of the Honest John artillery rocket in the latter half of 1961, an army spokesman said Thursday.

The Honest John is being purchased from the United States Army.

U.S. Invaders Cuba-Bound?

UNITED NATIONS (AP)—Cuba's Foreign Minister Raul Roa called last night for an immediate meeting of the United Nations Security Council, charging that the United States was ready to "carry out, within a few hours, direct military aggression", against Cuba.

Roa said the council should approve "measures it deems necessary to prevent the armed forces of the United States and its mercenaries from violating the sovereignty, territorial integrity and independence of Cuba."

TYPICAL PIRACY

In a letter to council president Valerian Zorin of the Soviet Union, Roa asserted the "mendaciously invoked pretext for this typical act of international piracy is 'the construction in Cuba of 17 Soviet rocket-launching sites' which has been alleged with unequalled cynicism in a confidential note from the United States government to the governments of Latin America."

The Cuban foreign minister claimed his government possesses the "threads of the sinister plot contrived by the U.S. Central Intelligence Agency, in close co-operation with the Pentagon and North American monopolies."

"The military intervention about to take place," Roa said, "is the culmination of a policy of pressures, subversion and aggression let loose by the government of the United States against the government and people of Cuba."

White House Press Secretary James Hagerty responded to the charge with the comment: "Nuts."

Rainier to Pick Own Parliament

MONTE CARLO (AP)—Prince Rainier last night announced creation of a national assembly, or parliament, for his tiny Mediterranean principality. He said he himself would choose the members.

Rainier had suspended the constitution and disbanded the old elected legislature.

JANUARY SALE STARTS THURS.
W&J WILSON LIMITED
Government St.

JUST PLUG IN PORTABLE ION Producing
PURITRON®
U. S. Pat. No. 2,855,641
the electronic miracle... better than a kitchen exhaust fan!
WILL CLEAR ANY ROOM OF ODORS, SMOKE AND DUST

PURITRON gets rid of permeating cooking odors . . . stale tobacco smoke . . . allergy-irritating dust. It's portable; you move it from room to room, plug it in and it goes to work instantly clearing the air of pollen, odors — preventing grease from accumulating. No expensive installation needed. Aids allergy, sinus, asthma, hay fever sufferers because it washes the air electronically with germicidal ultra-violet rays!

"Energized" Air — Flooded With Ions — Proves Beneficial to Asthma, Sinus, Hay Fever and Allergy Sufferers

THE PURITRON RANGE HOOD
FOR THE KITCHEN
Air is pulled into the Puritron Range hood through a washable aluminum filter over a series of ultra-violet rays and then back into the room. May be plugged in to any outlet, giving constant re-circulation of air.

Store Hours: Jan. 1st and 2nd, 10.00 a.m. to 1.00 p.m., 6.00 p.m. to 10.00 p.m., in Yarrow Building Only

McGill & Orme
SURGICAL SUPPLIES LTD.
1012 Broad Street (Yarrow Bldg.) EV 4-8433

SALE 10,000 YARDS
The Fabulous Clearance You've Waited For
Standard's January clearance of DRAPERIES ★
STARTS TUES. 8.30 A.M.

★ HUGE SELECTION ★
QUALITY MERCHANDISE
★ GREAT SAVINGS ★
On Our Second Floor!

GROUP ONE
Boucles in solid colors, textures, prints and marquisettes. Lengths 5 to 30 yards. Values to 3.95 yd. CLEARANCE 77c yd.

GROUP TWO
Includes Sanderson's, 30-inch Sanderlins, 30-inch Cottons and 30-inch Unions, plus 46-inch linen-type prints. Values to 3.95 yd. CLEARANCE 98c yd.

GROUP THREE
54-inch Screen Prints, 50-inch Sanderlin Prints, 54-inch Cohama Plains, 50-inch Boucle Stripes, 50-inch Sanderson Damasks. Values to 5.95 yd. CLEARANCE 1.95 yd.

GROUP FOUR
Clearance of lengths of SLIP COVERS and DRAPERY FABRICS by famous names, all 48 to 50 inches wide, regular to 5.95 yd. CLEARANCE 2.95 yd.

GROUP FIVE
54-inch Upholstery Boucles, 50-inch Satins, 50-inch Damasks and 50-inch Jacquards, regular values to 8.95 yd. CLEARANCE 3.95 yd.

GROUP SIX
Sample lengths of quality goods in a huge table of outstanding values. Reg. to 8.95 yd. CLEARANCE 1.95 yd.

DRAPERY PANELS
Full 48 inches wide and 3 yards long, in scenic, floral and modern designs. They're high, wide and handsome.
To Clear 2.95 ea.

READY-MADE DRAPERIES
25 pairs only, in 1, 2, 3 and 4 widths, custom-made draperies of colorful and interesting patterns.
To Clear ½ PRICE

CURTAIN RODS
Kirsch Extension Rods
24" to 48". Reg. 60c 25¢
26" to 63". Reg. 75c 30¢
48" to 86". Reg. 85c 40¢

SATEEN LINING
By Radley, high-count soft sheen, excellent quality sateen lining. 2,000 yards at Standard.
To Clear 69¢ yd.

BLANKETS
6½ point blankets, 63x81 inches. Reg. 20.75, to clear 14.98
4 point Blankets, 72x90 inches. Reg. 24.75, to clear 19.98

UPHOLSTERY SAMPLES
Showroom samples, ideal for stools, screens, chairs, fireside benches, cushions, etc. To clear,
98¢ each

STOREWIDE CLEARANCE CONTINUES
on all 5 Floors at Standard

Standard FURNITURE
DENNYS OF VICTORIA

EV 2-5111
PLENTY OF FREE PARKING
737 Yates St. Free Delivery
Hours: 8.30 a.m. to 5.30 p.m. Open till 9 p.m. Fridays—Closed Wednesdays

Malleks JANUARY Sale
Now in Full Swing
It's away . . . sensational savings on special groups of top quality merchandise, selected from regular stock and marked to clearance prices. We will not carry stock from one season to the next . . . and here's the answer.
COATS
SUITS
DRESSES
FURS
DRASTIC REDUCTIONS TO MAKE THIS A GREAT EVENT
Budget Terms at No Extra Cost
Malleks
1696 DOUGLAS EV 2-8151

PELLA WOOD FOLDING DOORS
(Available in Oak, Birch, Mahogany, White Pine, Ash and Walnut)
B. T. LEIGH
736 Newport
Phone EV 3-9685

Glad greetings to you, our friends and patrons! May 1961 be a banner year for you . . . a year rich in health, happiness and prosperity . . . a year you'll long remember.
EMES HEARING AID SERVICE
1122 Blanshard EV 2-0421

The Daily Colonist.

1858 "An Independent Newspaper, The Organ of No Clique or Party" 1961

Published every morning except Monday by the Colonist Publishers Ltd. at 2631 Douglas Street, Victoria, B.C.

RICHARD J. BOWER, Editor-in-Chief

The New Year

AS the world enters the new year of 1961 Canada for one is a land with cause to be thankful. In spite of the current incidence of unemployment the labor force at work is larger than ever before. The resources of the country are still buoyant and full of potential. Opportunities for advancement loom ahead encouragingly in many fields. Few nations are more fortunate in their heritage.

As a people Canadians are solidifying the national sentiment, growing in identity and making their mark among the comity of nations. Their name is held in good esteem around the globe. The approach towards the 100th anniversary of the founding of confederation finds them in good national health and strength. Government is stable, and in general Canadians are united in their ideals of democracy and in a desire for peace and prosperity throughout the world.

It is perhaps in the realm of world affairs that the chief hope for 1961 will rest. Herein there is a challenge to all nations to try and compose their differences, and thus free mankind from the fears and anxieties that have beset it during the past decade. In this Canada has a part to play and it is comforting to think that it spares no effort to assuage the woes of the United Nations and seeks to persuade that body towards disarmament and the well-being of all its member states.

For individuals the challenge of a new year is no less. It is that each should rise to the best that is in him and contribute thereby to the weal of society. Small efforts pooled and widened spread their beneficence. People progress in spirit and in heart as they share their burdens, as they work together for the common good, as they put their shoulders to the wheel and use to their fullest measure the talents that have been bestowed on them.

This fresh year of 1961 is therefore a call for fresh endeavor so that Canada may go forward to its true destiny and continue to be a land blessed by providence and peopled by men and women of good will and fine purpose. This is implicit in the obligations of good citizenship everywhere, and it is reassuring to know that in our own country these obligations are respected and recognized to be the basis of all national progress.

A Happy New Year, therefore, to all readers of this newspaper.

Without a Hearing

MANY people besides the mayor will be astonished to learn that the Air Transport Board has turned down a request for a public hearing on Trans-Canada Air Lines increase in fares between here and Vancouver—astonished not so much at the rejection itself as at the fact that the board apparently has so much power.

Does this mean that the ATB, on the mere say-so of an applicant, has the authority to vary the fares charged by a public carrier without according to those vitally affected any opportunity to make submissions? If so, it is high time the act under which the board is constituted was radically revised to make it more responsive to the will of the people.

TCA to the best of the public's knowledge obtained approval of the single fare between Victoria and Vancouver being increased from $5 to $7—an abnormal boost even in these times—without hearing any argument at all against it. Would compliance have been as readily given if the company had asked to double or triple its fare?

In short, does the ATB not care tuppence about how the travelling public is affected by variations in the charges levied for service within the board's jurisdiction? It was thought up until this that the ATB existed by parliamentary authority primarily for the protection of the people. This one-sided decision raises grave doubt on that score.

The application for a public hearing was made by Mayor Scurrah on behalf of the city council which in turn made the request on behalf of the citizens of the area chiefly concerned. Perhaps Victoria could not have made a valid case against the fare boost, but in the absence of any opportunity even to be heard, who can say?

This is a piece of bureaucratic authoritarianism which should be taken up with the minister forthwith.

Farewell Salute

NO one is going to weep real tears for the withdawal tomorrow of the DC3s from the Victoria-mainland services of TCA—except perhaps those having to pay the steeply increased Viscount fares—but the element of sentiment for an aircraft with such a magnificent record will be present in large measure.

Out of production these past 13 years, the DC3s here and on innumerable air routes throughout the world have continued to give superb service in the matter of safety and reliability. Like a good but out-of-fashion suit of clothes they are the victims of change and progress. But for the superior speed and carrying capacity of the later aircraft, the DC3s probably could go on indefinitely moving passengers with a degree of safety surpassing that of all other forms of transportation.

By whatever name or combination of initials it has gone, the DC3 has been—and still is—an amazing aircraft. It may not actually have won the Second World War, but military leaders, unanimous in admiration of its versatility and dependability, all agree that the course of the war would have been vastly different and difficult without its help.

In the war the DC3 was the work horse of allied operations in all theatres, always up to the astonishing demands made of it. In peacetime its record has been little less spectacular, for commercial passenger-carrying has been only one of its many fields of employment.

So as the whispering Viscounts take over from a far from vanquished battler, a salute with all flags flying to the bravest and best-known plane ever built—noisy, cramped and plodding now by comparison with its successors, but still a good aircraft.

Romance of Our Hymns . . . *By Kathleen Blanchard*

Philip Doddridge

PHILIP DODDRIDGE, the beloved hymn writer of many favorite hymns, journeyed abroad in search of health and died on foreign soil. He usually wrote hymns on slips of paper and handed copies to his congregation to sing.

At the time this particular hymn was written Doddridge was taking his usual Sunday morning service in his Northampton chapel (1755). He was a very earnest reader and speaker, and took great pains to impress upon his hearers the meaning of the scriptures.

It was an age when many people could neither read nor write, but Doddridge seems to have overcome all these difficulties in a novel manner. The lesson was being read from St. Luke XII, 35-38: "Let your loins be girded about, and your lights be burning; and ye yourselves like unto men that wait for their lord, when he will return from the wedding; that when he cometh and knocketh, they may open unto him immeidately . . . and if he shall come in the second watch, and find them so, blessed are those servants."

Doddridge then described to his listeners in every-day terms exactly what these words meant. In fact, he composed—then and there—this hymn, a line at a time, which he asked the people to sing (to a well-known tune) as he gave out each stanza.

The modest chapel congregation at the time little thought that their young pastor's words would live for generations to come:

Ye servants of the Lord
Each in his office wait,
Observant of His heavenly word,
And watchful at His gate.

Let all your lamps be bright,
And trim the golden flame;
Gird up your loins, as in His sight,
For awful is His name.

Watch: 'tis your Lord's command,
And while we speak He's near;
Mark the first signal of His hand,
And ready all appear.

O happy servant he,
In such a pasture found!
He shall his Lord with rapture see,
And be with honor crowned.

Christ shall the banquet spread
With His own royal hand,
And raise that faithful servant's
Amid the angelic band.

The British Scene . . . . . By Giles

"Vicar, thou hast a wolf amidst thy flock."

Thinking Aloud

" . . . of shoes—and ships—and sealing wax—of cabbages and kings."

By TOM TAYLOR

THIS is the morn of the great hope. If you said your prayers last night you would ask blessing for a fresh year of health and fortune, putting health first I trust. If you are not the prayerful kind you doubtless fell asleep hoping for better things in 1961, nevertheless.

And away with the worries, large and small, that beset you in 1960.

How quickly we cast off an old year, as though it were a suit of different cloth. In essence of course there is not much difference between yesterday and today, assuming we ignore the calendar. This is hard to do, even if for days, perhaps weeks to come some of us will deny that by putting the wrong year-date on our letters.

But the words New Year stimulate the mind and we visualize the next 12 months as something special lying just ahead. We shall go through the same anticipation another year hence, but that does not diminish our expectations.

* * *

Dickens it was who titled one of his books "Great Expectations" but it was in another book that he likened the New Year to an infant heir which the whole world waited for. What we do with the heir, to a great extent anyway, is in our own hands.

Thus perhaps the little white vows, those vague yearnings of the heart, with which we suggest to ourselves that 1961 will be a year of new habit and stern endeavour. If good resolutions did not wither so quickly we could create the finest society we have ever enjoyed.

At the back of every New Year thought there is, and not unnaturally, the hope that events and happenings will be propitious, either to ourselves or to the world in general. Long ago people could confine their great expectations to the narrow life around them, being unaware of what went on elsewhere, but now the whole globe impinges on our minds.

For this reason the hope that springs eternal—and how wonderful that this is so—is more widespread, beyond our individual competence. We depend that the alchemy of fate, or providence, will fashion a more beneficent 12 months in 1961 than it did in 1960. If there is real promise of more international amity, this alone would make the New Year a red-letter period.

* * *

On the mundane level I am told that black-eyed peas flavored with salt pork is a recipe guaranteed to bring 12 months' good luck, so even if you are on a diet see that you include this item in your fare as soon as possible. It will have helped, also, if you made sure that the first to put foot in your door this a.m. had black hair, and, for preference, carried a piece of coal in his hand. A vial of fuel oil, incidentally, will not suffice.

Turning now to what a poet wrote, because this is the Sabbath morn and anyway a New Year should leaven our hope with quietness and humility, there are these lines to ponder:

A flower unborn; a book unread;
A tree with fruit unharvested;
A path untrod; a house whose rooms
Lack yet the heart's divine perfumes;
A landscape whose wide border lies
In silent shade 'neath silent skies;
A wondrous fountain yet unrevealed;
A casket with its gifts unsealed—
This is the Year that for you waits
Beyond tomorrow's mystic gates.

A Happy New Year to you all.

Treasures of Great Beauty

'Our' Church In the City of London

BY MYFANWY L. THOMAS

(After visiting British Columbia's church in the very heart of the City of London.)

ON a site where Bronze Age men worshipped about a holy spring stands the church which is known as the church of British Columbia in the city of London. It is St. Mary Woolnoth, at the junction of King William Street and Lombard Street, opposite the Mansion House, the residence of the Lord Mayor of London.

The link with British Columbia started in 1936 durinng the incumbency of the Rev. William Holland, when the then Lord Mayor of London, Sir Percy Vincent, visited Vancouver on its 50th anniversary. (He was the first Lord Mayor of London to travel abroad during his term of office.)

At Victoria he presented to Christ Church Cathedral a beautiful silver-gilt Elizabethan flagon, one of a pair which was given to St. Mary Woolnoth in 1697 and hallmarked 1587. It is chased curiously with pagan emblems, but the hinge of the lid is surmounted by an angel, suggesting the eventual banishing of dark forces by the power of the Christian religion. There are other treasures of great beauty, mostly acquired during the period of the Plague, when the then rector, Rev. William Owtram, was one of eleven City clergy who did not desert his post.

When Sir Percy Vincent made this presentation on August 28, 1936, he was given a reciprocal gift for St. Mary Woolnoth of two wooden alms dishes, both carved with the dogwood flower and the one with the arms of Sir John Percival, a generous benefactor of the church, and the other with the arms of British Columbia.

Victorians should be able to view the flagon at Christ Church Cathedral on request, and then compare it with its fellow in St. Mary Woolnoth when visiting London.

Apart from this local link with an ancient church foundation—St. Mary Woolnoth was founded according to legend by a Saxon Prince, Wulfnoth, who built a wooden church on this site—the present church richly rewards a visit. It is handsome, unusual and although comparatively small, gives the impression of height and grandeur. It was built in 1716-1727 by Christopher Wren's brilliant pupil, Nicholas Hawksmoor, and is an outstanding example of English baroque.

* * *

An object of interest is the clock which is suspended on an arm over Lombard Street. It was made and placed there in 1727 by Thwaites & Reed Ltd., and the firm has serviced and maintained it in unbroken continuity for the whole of the 233 years to the present day.

The most famous of the many distinguished incumbents of the living was John Newton, the hymn writer, who before a sudden conversion on the high seas had engaged in slave trading from the West African coast. Wilberforce, the great champion of slaves, was a member of his congregation.

A Scots engineer, James Forgie, who died this year in New York at the age of 90 saved St. Mary Woolnoth from demolition in the years 1879-1900 by devising an ingenious plan to support the weight of the church on steel girders which were placed above the crypt through which the lift shafts and tunnel for the Bank station of the underground railway were sunk.

There is much of interest carefully preserved from the past, but St. Mary Woolnoth has a very lively existence in the rush and bustle of the modern City. The traffic is constantly roaring past in several directions but the insistent call of St. Mary Woolnoth's bell draws considerable congregations to its services, chiefly held in the middle of the day, when people can use part of their lunch time for worship, prayer and discussion.

* * *

British Columbians who wish to be married in London may do so without the statutory residential qualification by the expediency of getting on to the electoral roll and thus obtaining a licence, for this is one of the guild churches of the City and has been freed from all parochial restrictions in order to minister to City workers around it. It does not have a specific connection with any of the ancient Livery Companies, but as in mediaeval times there were strong links between work and worship, this church aims to serve its people on working days. On Sundays, when the workers are scattered in the suburbs and the outskirts of Greater London, attending local churches with their families, St. Mary Woolnoth is lent to the German-speaking Swiss Church in London.

There were 100 churches in the square mile of the City before the Great Fire in 1666. Most of them were rebuilt, St. Paul's Cathedral and 52 churches by Christopher Wren, but the depredations of demolition and wartime bombing have depleted the number since, and yet the many that remain or have been rebuilt are, under the leadership of men like the Guild Vicar of St. Mary Woolnoth, Rev. W. S. Allam, meeting the challenge of the modern world and bringing into many lives sweetness and light, the need for which is deep in the hearts of all men.

Time Capsule . . . *. . . By G. E. Mortimore*

Wolves In Nanaimo

CANADIAN names were missing from the New Year's honors list announced in London 25 years ago. Liberal Prime Minister W. L. Mackenzie King had taken a stand against titles and awards being bestowed on Canadians.

For the two previous years during the government of Conservative Prime Minister R. B. Bennett, Canadians had been allowed to receive honors.

Mayor David Leeming of Victoria officially opened the new Army and Navy Veterans' Club headquarters on Wharf Street. Representing the club were James Scarfe, president, and J. Bowlt, vice-president.

Lord Reading, former viceroy of India and foreign secretary, died in London.

* * *

THE provincial government chose a site for the new University of British Columbia 50 years ago. The university was to receive 175 acres at the far northwesterly part of Point Grey, Vancouver.

Final arrangements to move the Songhees Indians of Victoria to a new reserve were concluded. The British Columbia government closed a deal with the Hudson's Bay Co. to buy a tract of 170 acres at Maple Bank, Esquimalt.

This was to be the new reserve. The Songhees were to yield their tract of 112 acres on the harbor at Victoria West, and the head of each family was to receive $10,000 in cash.

The Songhees — 43 in number — promised to move to the new reserve before April, 1861, and leave their old reserve to be used for industrial development.

Dr. the Hon. J. S. Helmcken, aged 85, retired as physician at the provincial jail. He had occupied the post for 55 years. He was to be succeeded by his son, Dr. J. D. Helmcken.

Dr. Helmcken Sr. had come to Vancouver Island 60 years before as clerk and colonial surgeon to the Hudson's Bay Co. Later he had become speaker of Vancouver Island's first legislative assembly.

* * *

SNOW on the mountains drove hungry wolves down to the streets of Nanaimo 100 years ago. "The other night they came out of their hiding places and fastening upon a poor old horse belonging to the H.B. Co., by morning had picked his bones quite clean."

The schooner Harriet docked in Victoria with eight tons of cargo salvaged from the wreck of the British bark Nannette on Race Rocks.

"They consisted of clothing, blankets, gin, etc., and were landed at the Hudson Bay Company wharf, where the bales were opened and the clothing and blankets hung out to dry on the long railing at the rear of the warehouse, causing the establishment to resemble an immense laundry.

When the Harriet left Race Rocks last evening there were about a dozen small craft alongside the Nannette, and about 100 men engaged in grappling for the sunken articles with boat-hooks and tongs."

—FROM COLONIST FILES

The Packsack

Of GREGORY CLARK

A BANKER seems to me a good man to ask for a New Year inspiration. To a retired banker who, from the other side of the cage, has watched Canada through the frenzied twenties, the stark thirties, the grim forties and the abundant fifties, I posed the question: what's the matter with the ordinary Canadian's attitude to money?

"Nothing," he said. "They keep it or spend it according to their individual nature. But there is one very queer thing about Canadians, and that is their attitude towards taxes. They look on taxes as a sort of penalty. They seem to think they are being penalized for something when they are taxed. It's as if they were being fined.

"They don't realize that it is still their money, even after they have paid it. It is their money, assessed as their contribution to the running of the country or the province or the municipality; and it is still their money while the various people entrusted with the spending of it are spending it. Most Canadians appear to feel that taxes paid are money lost; that it belongs in some curious detached fashion to those elected or appointed as the trustees to look after it. If we could get the rank and file of Canadians to realize that it is still their money, their personal money, that is being handled, whether in the hundreds of millions at Ottawa, the tens of millions in the province, or the hundreds of thousands in the municipality, then there would literally be nothing whatever the matter with Canadians' attitude towards money.

Happy New Year.

(Copyright Canada Wide)

From the Scriptures

Beware of all covetousness; for a man's life does not consist in the abundance of his possessions. — St. Luke, 12:15.

Notebook of Faith

Learning to Close Gates Behind Us

By ERNEST MARSHALL HOWSE

Lloyd George was once playing golf at some place in Wales with a name I must omit, so as not to fill up the rest of the article.

It happened that after a round he and his friends had to cross a field in which some cattle were grazing. "I was so eager to catch every word that fell from Mr. George's lips," explained his companion, "that I failed to close one of the gates which we passed." But Mr. Lloyd George noticed it and paused, went back, carefully shut and latched the gate.

They resumed their walk. "Do you remember our old doctor," asked Mr. Lloyd George, mentioning a local physician not long deceased. "When he was on his death bed a clergyman went to him and asked him if there was anything he would like to say, or a message he would like to deliver." "No," answered the doctor, "except that through life I think that I have always closed the gates behind me."

★ ★ ★

Lloyd George had a suggestion that is exceedingly homely and practical, and has a particular reference at the end of the year. It is small use to wish anyone a Happy New Year unless he has learned the simple art of closing the gates behind him.

We should not despise the usefulness of memory. A poor memory means a poor mind, said a famous psychologist—whose name I cannot recall. A Spanish philosopher has said that there is only one essential difference between man and the chimpanzees. The chimpanzee, he declared, is not, strictly speaking, less intelligent than man, save that it has a far shorter memory. (Recent newspaper reports declare that the porpoise has greater intelligence than man—but this seems a bit fishy.) The chimpanzee, said the philosopher, has not the capacity of man to benefit by experience. The chimpanzee of today is the same as the chimpanzee of 6,000 years ago. For him it is as though all the intervening generations had never been.

Draws Upon Treasure

Man is different, the philosopher pointed out, because he has a faculty in memory of storing up his own past, and of drawing upon that treasure. This is his distinctive heritage and treasure; and the reason why Nietzsche described the superman as the man possessed of the longest memory. We talk of cutting free from the past. Really to break away from our past would be to drop to the level of the ape.

But the power of memory, like every high power, is helpful only as it is properly employed. There is strong evidence that memory is in fact automatic, that we never completely forget anything. We need only the right stimulus to make experiences that have become dim return with intense clarity. Under hypnotism, for example, we can recall what our conscious minds have long since lost, and recall it so vividly as to produce again the emotions which accompanied the experience years before.

★ ★ ★

This gives importance to the things that we remember and the things that we forget. If there should be suddenly dumped into a man's conscious mind everything that he had forgotten, the significant would be drowned out in a pandemonium of the trivial. Memory would bring utter, maniacal confusion save it is selective. It is helpful only as we have learned how to close the gates.

Roses in December

"God gives us memories," says Barrie in a famous phrase, "that we might have roses in December." But memory can likewise bring us thistles in December. It depends upon which door we open, and which doors we close. Memory can bring icy winds in August. It can bring ghosts to the banquet table. It can be a bane or a blessing, a curse or a joy, a nemesis or an inspiration. Our happiness, indeed our sanity, depends upon which gates we open and which gates we close.

★ ★ ★

If memory is to bring roses and not thistles it will be because we learn how to shut some gates with a resounding slam.

In the years our feet have crossed there may be things of which we have good reason to be ashamed. But it is crippling to carry the shames of the past into the days of the future. The only way to deal with the sins and shortcomings of our past is to recognize them openly, and confess them honestly. Then, having so dealt with them, it is calamitous to let the memory of what has been darken our future.

★ ★ ★

As we stand at the New Year, looking both backward and forward, it may be well to remember the valiant prayer of Stevenson:

"Help us with the grace of courage that we be none of us cast down when we sit lamenting amidst the ruins of our happiness or of our integrity. Touch us with fire from the altar, that we may be up and doing to rebuild our city."

Long before Stevenson, St. Matthew learned to forget the things that are behind, and press on to things that are ahead. He was wise indeed. "Sufficient unto the day is the evil thereof."

Missiles Detected Instantly

LONDON (Reuters) — British scientists Friday were reported to have perfected a new type of radar that can detect missiles seconds after launching even thousands of miles away.

The London Evening Standard said the system, which gave an accurate "fix" on a missile before it rose above the horizon, was a development of a system originated by an American navy scientist, Dr. William Thaler, and known as Tepee.

Successful detection of missiles seconds after blastoff was the first step towards a radar system which could explode an enemy missile at its base or throw a missile wildly off course, the newspaper said.

Letters to the Editor

Urban Blight

I was greatly interested in the article by Brahm Wiesman in the Colonist of Dec. 29 on the urban "sprout and blight" which are eroding the fine residential areas of this city and district. His description of what is happening seems to me extremely accurate, and, as he says, calls for a real effort of community planning and urban renewal. I have no doubt that many residents of Victoria will agree.

There is, in my opinion, only one fault to be found with the article, but it unfortunately vitiates the whole argument. It is 20 years late.

W. A. FERGUSON.

1627 Elgin Road.

Generous People

The committee of the Surplus Food Stall wish to thank most sincerely the great number of people who have helped so generously during 1960. There have been so very many individuals, and so many organizations, that it would be impossible to thank them all separately.

Those who have donated food and those who have come down month after month to help sort over and distribute the provisions, have all made it possible to carry on successfully.

For the many who have come with their cars to pick up donations and to deliver parcels, for the free rent of the building and co-operation of everyone, the committee is most grateful.

(Mrs. E. E.) ALICE C. HARPER,
Co-ordinator.

5695 Patricia Bay Highway, Royal Oak.

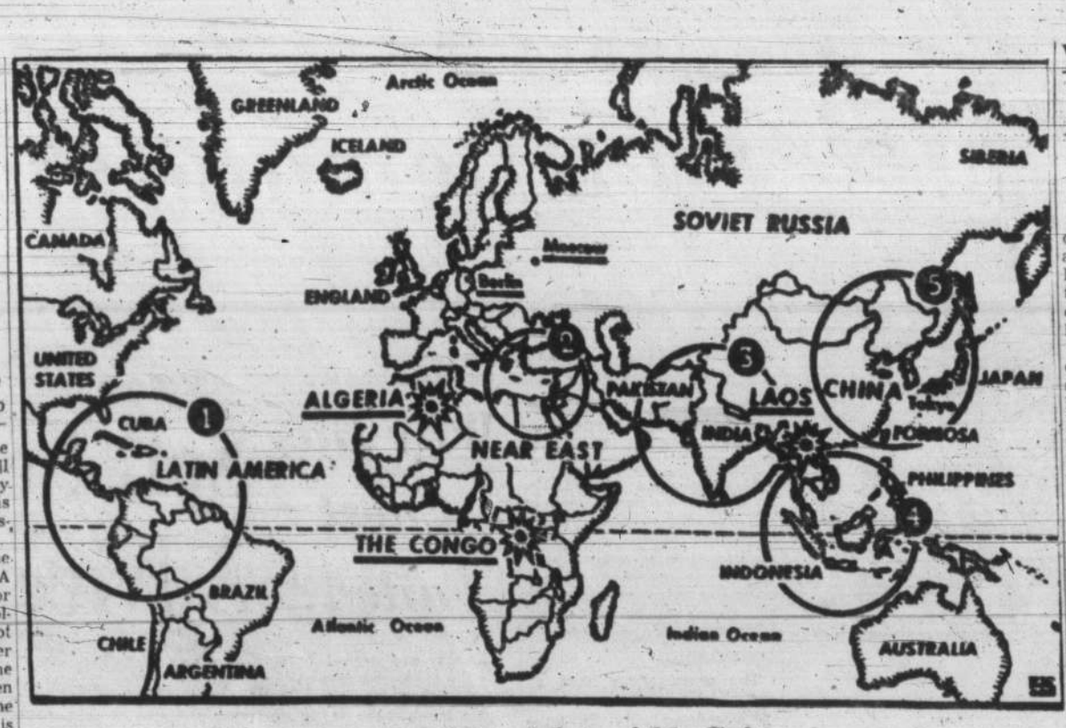

Around the World in '61 Crises

Hot spots as a troubled world turns into 1961 are shown on map. Blast symbols locate scenes of fighting—Laos, Algeria and The Congo. Other areas of unrest and intrigue are (1) Latin America, facing turbulent year if Cuban regime thrives; (2) Middle East, facing new tensions; (3) India, looking for new friends, and Pakistan, hoping for a new constitution and a taste of democracy; (4) Southeast Asia, new troubles in sight; and (5) Far East, where Red China is a big factor. Underlined are Berlin, where new crises are forecast, and Moscow, power centre of Red bloc.—(AP Photofax.)

Ignorance Mires Congo

By BERNARD DUFRESNE
Canadian Press

Who would dream of looking for a submarine loaded with Belgian paratroopers in a creek eight feet wide?

Answer: Congolese soldiers—with fixed bayonets.

Incredible as it may seem, it happened at Stanleyville, deep in the Congo.

Capt. Jean Pariseau of Edmonton, officer in charge of the Canadian signals detachment there for four troubled months, saw the ridiculous spectacle.

★ ★ ★

Still shaking his head, he tells this story:

"One day there was a rumor around town that Belgian paratroops were coming to kill all Congolese. Somebody dreamed they would come by submarine sailing up the Congo River, which flows past Stanleyville.

"The river is alive with crocodiles and it's too deep to go poking about in it. So the troops searched the little creek instead, trying to find the sub.

"When they found nothing they gave up in mixed disgust and fear, believing the white man's magic had made the submarine disappear."

★ ★ ★

That is the kind of blind, unreasoning superstition and ignorance that still exists in parts of the Congo and rules the minds of some of its 14,000,000 Africans.

For all the Belgian administration's physical development of large cities and busy industries in 80 years of colonialism, that is the kind of human legacy Belgium dropped in the lap of the world when it granted the Congo independence.

It's the same kind of superstition and ignorance that made many Congolese believe independence meant something they could hold in their hands.

★ ★ ★

Congo confidence men made a killing in the months before Independence Day, last June 30. They sold little boxes filled with earth that was supposed to turn to gold once the country was free of Belgian rule.

It's the same kind of ignorance that made it possible for Patrice Lumumba to gain electoral support and brief, but damaging, power by promising resurrection of the dead once he was prime minister.

When none of these things happened, it was easy to make the Congolese believe it was the Belgians' fault. The result was the July and August "events," as the Congolese describe the rioting, looting, rape, shootings and chaos of last summer.

★ ★ ★

The primitiveness of the Congolese goes far beyond mild superstition. It extends to cannibalism, about which there is a growing body of circumstancial evidence, and to other recorded forms of atrocities.

Belgians experienced in the ways of the Congolese say that the only thing they understand is force.

"Kill a few of them when they get nasty and you'll have peace," one Belgian told me. "Of course, they'll act up a little while later and you'll have to kill a few more."

Belgians say: "When you see a Baluba with a bow and arrow beside him on the ground it's okay to walk by him. But if he holds the weapon in his hand, shoot to kill. If you pass him by without shooting you'll get the arrow in the back."

★ ★ ★

Not all Congolese tribes—there are about 70—are as warlike. Some are peaceful, but on the whole they remain primitive, no matter how long their contact with the white man.

A Belgian druggist points to his clerk as an example. Each year he gives the clerk two weeks off to visit his native village a few miles from Leopoldville.

"When he returns he is just as wild and stubborn as when he first came to me 15 years ago. I don't know what happens in his village but when he returns he gives us a hard time for weeks until he cools down again."

★ ★ ★

With such states of mind existing in varying degrees across the country, it is no wonder that independence and self-government were bound to fail. Many Congolese become angry when it is suggested that they were not prepared for a change and that it might have been better to wait a few more years.

The more articulate simply say they doubt the Belgian colonial administration would ever have prepared them better than it did.

★ ★ ★

Probably the most powerful force for raising the educational level of the Congolese and helping him out of near-savagery is the missionary. The Roman Catholic Church counts some 4,000,000 members in the Congo, including about 480 ordained priests and five native bishops. The Protestant churches of various denominations claim a total of about 1,400,000.

Missionaries supervise most schools. Few students keep on after the six years of primary education. Converts from paganism have more or less swamped the small numbers of missionaries in schools, orphanages and hospitals. The missionaries have relatively little chance to work in depth with their faithful, and it is doubtful that all adherents are fully convinced of their faith.

★ ★ ★

The Congolese do not see that the fact they need whites to run hospitals, schools, industries, shops, public services and government administration is an indication of their inability to cope.

All they know is that they need "technicians"—the catch-all word in the Congo for any kind of assistance.

Most of all they want the Belgians to come back, but as Jean Bolikango, moderate leader of the Puna party, says: "Only those Belgians who want to help us, not those who come here to exploit us."

Recluse Flew Earlier

Wrights? Wrong!

(Reuters Agency)

Who did make the world's first flight in a heavier-than-air machine?

Was it, as history books record, the Wright brothers at Kittyhawk in December, 1903?

Or was it a New Zealand semi-recluse who was so disappointed when the honor of having made the first flight went to the Wright brothers that he declined to make public, for fear of becoming a laughing stock, that he already had flown in April, 1903?

★ ★ ★

George Bolt, a veteran Wellington pilot, believes the first flight was made by a mechanically-minded New Zealand farmer in the isolated Waitohi Valley and has collected a great number of facts to support his claim.

Evidence, he says, shows that early in 1903 Richard William Pearse, who died eight years ago, flew a home-built aircraft fromthe foundations of a new road adjoining his home, after first having practised fast taxiing runs in a paddock.

★ ★ ★

Pearse's brother, Digory Pearse, now living in retirement at Timaru, says: "The aircraft was largely constructed of bamboo, with joints of aluminum. It had a sliding seat so that the centre of gravity could be adjusted and it was hoped that the force of any crash would be absorbed by the movement of the seat.

"We pushed the aircraft out onto the road. I turned the propeller and, after a run, the machine rose into the air. It was airborne for some distance before striking a gorse hedge growing on top of an earth bank.

★ ★ ★

"I am sure the honor of having made the first flight in a heavier-than-air machine goes to my brother. I can remember how disheartened he was when, having accomplished so much, the honor and the prize of £10,000 offered by the magazine Scientific American went to the Wrights."

Digory Pearse does not care to put a definite date to the flight, except that it was early in 1903 and definitely before the Wrights'.

★ ★ ★

It has been conceded in the United States that Pearse patented ailerons and tail controls before the Wright brothers, but he did not patent his aircraft design until July 19, 1906.

Early settlers in the area claim to have seen the first flight and many more say they heard of it shortly afterward. They tell slightly varying stories, but they fit together to fix the date as 1903—early 1903.

U.S. Network

High Price For Speed

By ASSOCIATED PRESS

The United States is engaged on the colossal task of building 41,000 miles of superhighways at $1,000,000 a mile.

Once the superhighways are completed—in 1975 if all goes well—a driver will be able to zip from coast to coast at 60 or 70 miles an hour without encountering a stop light.

★ ★ ★

Actually, two road-building programs are involved.

The first began in 1916 and under this program the U.S. federal government matches state road funds on a 50-50 basis. Currently, the federal government is contributing $925,000,000 a year to this program.

The special superhighway program began in mid-1956. Under this program, the federal government reimburses the estates at the rate of 90 cents for each dollar spent.

★ ★ ★

These superhighways are designed to standards believed necessary to handle traffic in 1975. Fifteen years from now there will be an estimated 111,000,000 vehicles on U.S. roads, compared with 73,000,000 now.

Vast World Under Water

Life in Inner Space

By IAN FERGUSON
Telegram News Service

Scientists are on the verge of sending a man into space—and yet they know surprisingly little about a vast portion of the earth's surface. Under the oceans lies a world which man has hardly begun to explore.

A better knowledge of the oceans' beds would be immensely valuable, both commercially and scientifically. Russia has realized this — and has spent far more money than any other nation on submarine exploration. Now, Britain and America are beginning to understand just how vital such research might be.

★ ★ ★

The latest move in this direction is taking place off the coast of Bermuda. To study underwater earthquakes, scientists have dropped into the sea a newly-invented device known as a seismometer which will record the smallest vibrations of the earth's crust.

But the most urgent task facing submarine researchers is the production of detailed charts of the sea beds.

On these maps will be marked the vast, submarine mountain ranges that run for 40,000 miles across the bottom of the oceans. They cover an area equal to that of all the continents put together, and have peaks nearly as big as Everest.

Recently, a fissure the size of the Grand Canyon was found to extend almost the whole length of the mountain range.

Quite as remarkable as the huge mountains are the "rivers," discovered a short time ago, flowing deep down in the seas. They are thousands of miles in length and have strong currents.

McCLARY
Oil-Fired Automatic
HEATING
Roberts Sheet Metal
1105 N. Park EV 5-7812

A BETTER HOME FOR LESS—THRU
Vickery Construction Ltd.
EV 2-2613
FREE ESTIMATES
NO OBLIGATION

"The Bunny Hug"

Maurice Humber

I once started in business at
Richmond and Fort,
There wasn't any heat, and my
stock was short;
I had just one
bed . . . so when
I hit the sac,
I took it outa
stock . . . 'cause
I slept in back.
But I didn't sleep
much . . . watch-
in' my breath,
I thot I was
gonna . . . freeze
to death.
So I bot a used heater . . . went
8 bucks in debt,
It wasn't much good . . . 'cause
my wood was wet.
But I was young . . . and 'tho
things were tough,
A nice lady that day . . . bot
a bit of my stuff;
I was so thrilled . . . I just
COULDN'T believe,
'Cause I had a date . . . 'twas
New Year's Eve.
So—I wound up my truck, the
tires a-saggin'
For 25 smackers I had bot this
fish-wagon.
Which neeever would start,
specially when cold,
Unless I dumped boiling water
on the mani-fold.

We danced till dawn . . . she
had a fan,
And I felt like a Big-Shot . . .
business-man.
So I think I proposed . . . I felt
so fine,
Our cheeks were all drippy
midst "Auld-Lang-S-mine."
She wore a white bunny-coat,
right down to her feet,
I hoisted her high to the fish-
wagon seat.
I had parked on a hill, I'd re-
membered THAT much,
She bunnied up tight, as I let
out the clutch . . .
And away we jerked . . . as
she nibbled my ear,
Into 19?????? that Brave New
Year.
Many eyes have been misty,
since THAT rende-vous—
But right now may I whisper
. . . "AND THE SAME TO
YOU."

HUMBER'S
of
Bastion Square

A NEW YEAR'S WISH
That 1961 will be the happiest, most prosperous ever . . . for all of us.
Blaire Parker
Northwestern Securities of Victoria Ltd.

All Sales Final
SALE
No Parking Problems
½ Price – Jewellery – ½ Price
WATCHES—⅓ to ½ OFF
Bulova, Elgin and others
THE OAK BAY JEWELLERS
2225 OAK BAY AVE.

George Straith
Limited
Once-a-Year
SALE
OF MEN'S FINE
MADE-TO-MEASURE
Suits
Topcoats
Sport Jackets
In co-operation with such famous names as Wm. H. Leishman, Cambridge and Shiffer-Hillman.
Commencing Tues., Jan. 3, 1961
YOU WILL SAVE
20%
On Fine Flannels, Worsteds, Tweeds. All materials are imported and there is a large selection to choose from.
ALSO
Our LADIES' DEPARTMENT
Is Offering a Large Selection of
SUITS and TOPCOATS
from our regular stock at
Very Generous Reductions
OF FROM
⅓ One-Third to ½ One-Half
CLOSED ALL DAY WEDNESDAYS
GEORGE STRAITH
LIMITED
Canada's Finest Woollen Shop
921 GOVERNMENT STREET

U.K. Rail Buffs Unite

Fans Demand Puffing Billys

LONDON (Reuters) — British railroad fans are running a nation-wide campaign to revive, by private means, a number of dis-used branch lines to Edwardian splendor —with a "puffing Billy" locomotive pulling old-fashioned coaches through stations restored to look as they did 50 years ago.

If their plans succeed, the trains will be representative of the different private railroad companies before they were all amalgamated and nationalized. Once again the vivid blues, the many shades of red and green, will be seen in different parts of the country.

SUCCEEDING

The campaigners have already had some success.

A voluntary body called the Railway Preservation Society has been formed on a national scale to co-ordinate the efforts of individual and local voluntary societies.

One of these, the Bluebell Railway Preservation Society, has just reopened the so-called "Bluebell Railway," named after the Bluebell dells through which it runs between the remote little Sussex villages of Sheffield Park and Horsted Keynes.

The line, opened 78 years ago, was closed in 1958 by the British transport commission on the grounds that it was not economical. Local enthusiasts raised money to start it up again with an old-fashioned steam locomotive.

Societies are being formed to buy, restore and maintain in working condition relics of all kinds. They will try to take over lines treatened with closure as well as those already out of use.

The Middleton Railway Preservation Society in Yorkshire, for example, has negotiated a lease of the Middleton line, the oldest surviving railroad in the world and the first on which steam locomotives were used commercially.

Most of this line became disused in 1958, and the destruction of the rest appeared inevitable. Members of the society have now started to restore the track. The usable part has already been taken over and is in service. The line runs from the centre of Leeds to Middleton Woods.

All Aboard to Old Days

Why Has Chest Failed?

Sell Selves to Public Advice to Agencies

Changes are needed to assure the future success of the Community Chest.

This much was readily apparent in the poll carried out recently by The Colonist to determine reasons for the failure of this year's Chest campaign.

Not so easy to determine is which of the suggestions brought forward would prove most effective in present circumstances.

Adrian Gilmore, who resigned recently as executive secretary of the Chest after four years in the post, suggested a three-point plan for future success.

- Compute a "rock-bottom" goal.
- Spread the appeal equitably throughout the community.
- Stress that if the public wants a successful Community Chest, the goal must be reached.

NOT NOVEL

In addition, said Mr. Gilmore, "the No. 1 problem faced by any charity is the motivation of its volunteers. The Chest is not new, it's not novel. It is the same as it was 22 years ago."

It is a fact that all appeals over the years build up a certain amount of resistance in the public.

Mrs. Daryl Elford, a director and long-time worker for the Chest, feels the "crux of the problem is that the whole Chest campaign is not personal enough.

PERSONAL PRIDE

"Many people, I think, tend to look on the Chest as a collection agency. If the stories of individual agencies could be put over so that people would take a personal interest and pride in the work being done, it would help solve the problem."

An example of the generosity shown by the people of Greater Victoria when they are touched by a strong emotional appeal, said Mrs. Elford, was the spontaneous contribution of some $14,000 to the family of a Saanich police constable killed on duty. This happened "right in the middle" of the Victoria University building fund drive, she said.

NOT MUCH

Bernard Van Aggelen, chairman of the 1960 Chest drive, said: "I really believe (the failure) has something to do with the agencies in the Chest . . . The agencies have not done much to help themselves or the Chest.

"They will have to go out and sell themselves to the public—put themselves before the public and let the public know what they do with their money."

Failure of the recent Community Chest fund drive has led to considerable soul-searching among Victorians, who realize the need for the services its member agencies provide, but cannot see any simple solution to the money problem. This is the fifth of a series of articles summing up the views of those connected with the Chest and many not connected with it, as to what can be done to improve the situation.

GENE AUTRY
. . . diamond royalty

★ ★ ★

HARRY JAMES
. . . back in films

★ ★ ★

$10 a Year to Fall Back On

Patti Took a Page, Dividend From First Radio Sponsor

★ ★ ★

PATTI PAGE
. . . 13 over million

HOLLYWOOD (UPI)—If Patti Page's records ever stop selling at the rate of a million or so a year, she has a steady income to fall back on—$10 a year from her first radio sponsor.

Patti, you see, was not born a Page or a Patti. She was born Clara Ann Fowler in Claremont, Okla.

When a local dairy, the Page Dairy, needed a singer for a 15-minute radio show, she auditioned and got the job and a new name. She also got some stock in the company.

"Yes," she said, "I still get dividends. I get a cheque for $2.50 every three months."

"That's $10 a year," she added brightly.

Patti, who in private life is the wife of choreographer Charles O'Curran, still has her troubles despite her financial security.

"We just bought a new house in Beverly Hills," she said, "and now my agent tells me I'm booked for engagements in Las Vegas, New York and Boston—and next year in Japan. I don't know how I'll ever get the house furnished.

"We've lived in apartments for 12 years," she sighed. "Every time you move, they sue you for pulling a nail out of the wall. I think that's why I bought a house—so I could pull nails out of the walls."

The blonde songstress who has broken all records for record sales—she has had 13 over the 1,000,000 mark—will be at the Copacabana in New York in January, and in April, it's off to Japan.

She's hardly had a chance to catch her breath after completing the movie, "Dondi," in which she sings one song. Before that it was a dramatic role in "Elmer Gantry."

And she has a new platter on the market—"I Wish I'd Never Been Born," (which she doesn't at all.)

Patti, whose "Tennessee Waltz" has sold more than 3,000,000 copies, does not number this or any of her other big hits among her favorite songs.

"My favorite," she said, "is a ballad called 'Have I Stayed Too Late at the Fair?' It's in an album and it's never sold very much."

She was hard put to remember her "million or more" records in addition to the "Tennessee Waltz" but finally came up with "Doggie in the Window," "Cross Over the Bridge," "Mocking Bird Hill," "I Went to Your Wedding," "Allegheny Moon," "Old Cape Cod," "Left Right Out of Your Heart," "Would I Love You?" "With My Eyes Wide Open I'm Dreaming," "Changing Partners," and "Detour."

Pre-Trojan War Wreck

Divers Find Oldest Ship

By DOC QUIGG

HARTFORD, Conn. (UPI) —The oldest shipwreck yet found, a wooden vessel of the Bronze Age that went down on jagged Mediterranean rocks in the century before the Trojan War, has furnished archaeologists with the largest hoard of metal from that period that has ever been found outside Egypt.

George F. Bass, of the museum of the University of Pennsylvania, reported on the find to the 62nd general meeting of the Archaeological Institute of America. He said the cargo had been plotted and raised from 90 feet of water off the Turkish coast, near Cape Gelidonya.

INGOTS, TOOLS

It included more than a ton of metal, mostly copper ingots but with a wide variety of bronze tools and weapons. Dating of the cargo objects indicated the ship sank in the 13th century BC.

And, showing that some things don't change over the centuries, Bass said, "We found a beautifully preserved bronze shish kabab spit exactly like those used in Turkey to this day."

COLUMBUS' WOUND

Another interesting report indicated that Christopher Columbus had been wounded in naval engagements and fights with pirates before he undertook the big 1492 voyage westward—and that he was carrying a lead-ball bullet one inch in diameter embedded somewhere in his body when he discovered America.

Dr. Charles W. Goff of Hartford, a Yale School of Medicine orthopedic surgeon and lecturer in anatomy who is a trained physical anthropologist, said he had not only examined the lead bullet along with remains of the explorer in a Dominican Republic tomb, but had turned up written evidence in Spain that the explorer had been wounded.

TV Rush Crushes Quality

By ALBERT W. WIESE

HOLLYWOOD (UPI) — Temperamental heroes, poor cutting room operations and not enough time to do good work are the major problems facing directors of television films today, according to director Gene Fowler Jr.

Instead of following in the footsteps of his late author-father, Fowler started off in the entertainment world in the cutting room.

"That's where more pictures are made good or bad than anyone not in the racket thinks," he said. "But today's TV films are made for speed, and quality has to go."

One of Fowler's recent directing jobs was for the TV series "Gunsmoke."

"It's all the same in directing a western series," he said. "You keep the good guy high in the camera position and the bad guy low."

Artists cause a director more trouble than anything else in a series, he pointed out.

"Once a series builds up the hero, he becomes indispensable," said Fowler. "And once that happens you've got to become a diplomat. You are no longer a director."

Musically Yours

By Norman Weiser

Howls of Payola Still Echo

By NORMAN WEISER

WHO'S NEWS: As the New Year dawns the rumors have it that the last of the payola bit is still to be heard . . . **Ralph Flanagan** and his orchestra switching labels . . . **The Modernaires** have sliced an LP for their new discery, and it's said to be the best the group has done since the old **Glenn Miller** days . . . **Bud and Travis,** hot folk duo, have reached the parting of the roads . . . **Jack Teagarden,** the jazz great, sliced a new album during a recent personal appearance.

THE MUSIC BEAT: **Bob Newhart** off on his first in-person tour . . . It took a lot of record royalties for **Gene Autry** to pay for his new baseball club . . . What's with **Doris Day** and her label? She's got a new pact but still hasn't added her signature . . . Bandleader **Harry James** signed for a flicker role with **Jerry Lewis** . . . Watch **Gene Pitney** make it real big with the teens. His first disc is already a smash, and a second is on its way.

★ ★ ★

PICKING THE HITS: **Camarata** starts the new year with what could be a real big hit, "Swiss Family Robinson Theme" . . . The **Crests'** version of "Remember" looks like a winner, as does **Johnny Cash's** "Oh, Lonesome Me" backed with "Life Goes On" . . . "If I Didn't Care" is revived once again, this time by the **Platters,** and it should go all the way.

"Been Savin' All My Love for You" gets an excellent instrumental treatment from the **Bobby Peterson Quintet** with a vocal assist from the **Helen Way Singers.**

Helen Bryant makes a bid with "I've Learned My Lesson," and on the same track is **Buster Brown** with a bit about a "Doctor Brown."

★ ★ ★

SPOTLIGHTING THE ALBUMS: **"Bill Holman's Great Big Band"** is one of the really fine LPs crossing our desk this week—well worth a spin on any turntable . . . **"Face to Face"** is based on the **Pete Martin** articles in a national magazine. It's got names and loads of interesting bits . . . **"Everything Goes"** by the **Four Lads** and **Tony Bennett Sings a String of Harold Arlen"** are made to order for those who like their spinning on the vocal side . . . **"Muddy Waters at Newport"** is a must for the jazz buffs.

The Car Corner

Rambler Still Happy When Cruising Along

By J. T. JONES

From any angle, I like the latest Rambler American. Mainly, since mechanically it's very much like the 1960 model, I like its looks.

This business of leaving the mechanical components mostly unchanged is generally a blessing, I'd say, when you've got something good. The sales figures pretty well confirm that the American is something good.

First off, the smallest Rambler is conservatively engineered but rock-solid and as bug-free as a car can be. Its venerable flathead six engine delivers ample power for the car's weight, with very good gasoline mileage, low wear because it's geared high, quietness, ruggedness — you name it.

I recall noting in the past that the car that suddenly appeared behind you, hustled past and vanished up the road was usually a Rambler, and this car seems to have that same characteristic of being happy at high cruising speeds.

The American's ride is about the same as the one that ranked fairly high when the original Rambler was introduced many years ago. By today's standards, however, it leaves something to be desired. I had the impression that although it was on the harsh side on rough spots, what it really needed was to be levelled rather than softened. Flattening the ride of a car with this short a wheelbase is no easy trick, but there are cars around that prove it can be done.

I found the American's handling nimble and brisk, and its adhesion on corners adequate if not exciting. It does steer quickly and easily —it's among the very best domestics in that way.

★ ★ ★

The brakes deserve some praise—they're big, effective and smooth. I wish all cars had such brakes; we'd have less panic in the panic stops. I also like the big wheels, for their traction and good tire life.

The small Rambler may be had with manual, manual-overdrive or automatic transmission—the latter the fine Borg-Warner three-speed unit that has yet to be surpassed for its blend of smoothness and efficiency.

★ ★ ★

Engine options include the newer overhead-valve six in the fancier models. The aluminum-block six just introduced on larger Ramblers isn't available on the American so far.

★ ★ ★

Coming back to the exterior design, this is really an attractive car. I believe it belongs with the 1959 Buick and the '60 Ford as the best design of its year. I hope it will be around, with a few mechanical changes from time to time, for a good many more model years.

'Launching Pad' In Zanzibar?

JOHANNESBURG (AP) — The Rand Daily Mail claims that the island of Zanzibar, off the East African coast, had become a launching pad for a Communist assault on the African continent — backed jointly by Moscow, Peking and Prague, with an assist from President Gamal Abdel Nasser's United Arab Republic.

Python, Village in Tug-of-War

Crisis-Torn Asia Has Wacky Side

By LEROY HANSEN

TOKYO (UPI) — News of Asia in 1960 was not made up entirely of disasters, riots, revolts and political crises.

Asia had its share of wacky goings-on and off-beat stories, ranging from a mysterious Indonesian princess to a donkey-loving python.

In the Philippines, a leading chicken feed manufacturer turned out a faulty batch by mistake, disrupted the laying habits of hens throughout the nation and set egg prices soaring.

UNPROVED

A princess who called herself Emiriansunassa dived into the heated controversy between Indonesia and the Netherlands, both of whom claim Dutch New Guinea (West Irian). Neither country had any right to it, she said; it belonged to her. But she couldn't prove her claim.

(Also in Indonesia, two journalists were recruited into the army and got their first taste of military life. Hungry after a long day of manoeuvres, they gulped down what they were thought were native sweetmeat cakes. They weren't. They were gelatin bars of dynamite—complete with detonators. They managed to throw up the dynamite without touching off the sensitive detonators.)

NEWLYWEDS

A couple in Japan finally decided to take the leap. Matsunosuke Kamakura, 90, and Masako Watanabe, 78, got married. They had lived together for 60 years and had seven children. But they had been unable to marry officially because both were the eldest children in their respective families and were duty-bound to carry out their roles as heads of the households.

TUG-OF-WAR

In India, the Lucknow National Herald reported a stupendous tug-of-war between a 12-foot python, a donkey and 200 donkey-lovers.

The snake wrapped itself around the donkey and was pulling it into a cave, according to reports. Onlookers tied a rope around the neck of the donkey and pulled in the opposite direction.

Said the newspaper; "The struggle continued for about an hour, after which the python gave up and fled, leaving the ass wounded."

HEAD-ON

Lucknow also provided the story of an angry elephant who charged a motor bus head-on and pushed the vehicle back one-eighth of a mile.

Federation Hospital workers in Kuala Lumpur made claim for an extra two weeks' annual leave. They said that working with X-rays shortened their lives by 5.2 years. The extra two weeks vacation, they said, would give them a chance to work some of the radiation out of their systems.

At Paranaque, a town near Manila in the Philippines, residents were plagued by a series of thefts. The thefts stopped when the police chief, his top lieutenant and two assistants were charged with robbery.

And court proceedings in Quezon were temporarily disrupted when the judge discovered that thieves had made off with the two courtroom typewriters.

Probably the most frustrated man of the year was Kishen Chand Pant, 37. Pant was listed as "missing, probably dead" after he disappeared in Indonesia during the Second World War. Still officially dead in the eyes of the government, he cannot register with the government office until someone says he is alive.

ART GALLERY of GREATER VICTORIA
1040 Moss Street EV 4-8133
EXHIBITIONS
Opening Thursday
1. Collectors' Favorites. (Paintings from Victoria private collectors.)
2. Drawings by Samuel Prout (1783 - 1851).
ACTIVITIES
1. Thursday, 8.30 p.m. Members' preview of above exhibitions.
2. Adult art classes. Winter session begins Jan. 16. Day and evening classes for beginners and advance pupils.
3. Children's classes. Winter session begins Jan. 16. Various classes for ages 4 to 15.
4. Junior Film Club for ages 6 to 11 and 12 to 15, meets Sat. mornings till mid-May. Fee $1.50.
GALERY HOURS
Weekdays, 11 to 5; Sundays, 2 to 5; also Thursday evening, 7.30 to 9.30. (Closed Mondays). Gallery membership is open to all. Annual subscription, $7.50; family $10.00; out-of-town $3.00.

Old TV Antennas Never Die
They Just Fade Away Your TV Picture!
JFD HI-FI Gold Anodized BANSHEE
Install the JFD Banshee Gold Anodized —proved best by test in this area!
JFD CANADA LTD.
Call Today for Free Antenna Check-up and Estimate
BRENTWOOD TV 7226 Peden Lane GR 4-2221
CANADIAN TV ANTENNA SPECIALISTS 2903 Douglas St. EV 5-7413
COLWOOD ELECTRONICS 1913 Sooke Rd. GR 8-2113
CRUSADER TV SERVICE 1918 Ash St. EV 5-1089
MAC'S TV SERVICE 3960 Quadra St. GR 9-1448
TELETRON TV DEPOT 228 Menzie St. EV 5-2632
TV RADIO CLINIC 734 Goldstream Rd. GR 8-3400
GIBSON'S SHOPPING CENTRE Sooke Phone 642-3711

MEMORIAL ARENA
SUNDAY, JANUARY 1
Cougars 10.00-11.00 a.m.
Family Skating 11.00-1.00 p.m.
Beginners 11.00-1.00 p.m.
Family Skating 2.00-4.00 p.m.
Family Skating 5.00-7.00 p.m.
Olympic Skating 8.00-10.00 p.m.
MONDAY, JANUARY 2
Edmonton vs. Cougars 2.30 p.m.
Commercial Hockey:
Navy vs. I.A.A. 7.00 p.m.
Patterson vs. Army 8.30 p.m.
TUESDAY, JANUARY 3
Minor Hockey 7.00-8.00 a.m.
Army 8.30-9.30 a.m.
Minor Hockey 9.30-1.30 p.m.
Patch Session 2.30-4.00 p.m.
Public Skating 4.00-6.00 p.m.
Beginners 4.00-6.00 p.m.
Sooke Athletic 6.30-8.30 p.m.
Junior Hockey 8.45-10.15 p.m.
Victoria Press 10.30-11.30 p.m.

Tonight, 9 o'Clock
THE CLINTON SALIMAN QUARTET
from Vancouver—featuring Guy Roberts on bass, Norbert Boyes on piano and Clinton on guitar.
the scene
1306 Wharf St.

Enjoy
NEW YEAR'S DAY DINNER
(Also Monday)
With the Family in the Famous
Terra Cotta Room
Our Outstanding New Year's Menu will be Featured
DOMINION HOTEL
775 YATES STREET EV 2-8412

KENTUCKY FRIED CHICKEN!
New Year's Bonus
3 FREE Pieces of Chicken For those who pick-up a bucket.
Bucket contains:
★ 15 pcs. Kentucky Chicken (formerly 12)
★ 4-oz. Delicious Gravy
★ 6 Hot Biscuits
★ Mashed Potatoes
★ Still $3.50
(Serves 4 to 5 People)
(Delivery service and single orders still available)
MONTEREY RESTAURANT
EV 4-9731 EV 4-9731
Management and Staff Wish One and All A HAPPY NEW YEAR!

What's Next

Jan. 13—Victoria Symphony with Sheila Bates and Alexander Gibson, Sidney, 8.30 p.m.

Jan. 15, 16—Victoria Symphony with Sheila Bates and Alexander Gibson, Royal Theatre, 3 p.m. (15th) and 8.30 p.m. (16th).

Jan. 25—Pianist Olegna Fuschi, Royal Theatre, 8.30.

Jan. 30, 31—"Dido and Aeneas," Oak Bay Junior High School, 8.30.

Big Hit With Horn

Silent Harpo Zipped Lip, Got Laughs

By JOE ST. AMANT

HOLLYWOOD (UPI)—Harpo Marx quit talking as an actor years ago because he couldn't out-talk his gabby brother Groucho.

Harpo wouldn't put it that bluntly because he has a deep affection and admiration for the garrulous grouch. And also because Harpo is known as the lovable Marx brother. He's a gentle, whimsical creature, not unlike the pop-eyed, blond-wigged, silent, girl-chasing character he has played on stage and screen for 40 years.

MORE LAUGHS

"I stopped talking years ago after my brother Chico and I put on a skit with a cop on the waterfront," said Harpo. "I didn't talk, but I honked a horn I had hidden in my pants, and it was a big hit. Our uncle, Al Shean (of Gallagher and Shean) wrote the skit for us. Then, of course, Groucho was always talking—gab, gab, gab—I couldn't out-talk him and I found out I could get more laughs making faces or standing on my head behind him."

NEW ROLE

Harpo would not destroy his long-standing public image as a mute, but he did make a departure in last week's segment of the June Allyson Show.

Harpo played his first straight dramatic role—but he was a deaf mute. He played the part of a mechanical man in a department store window during the Christmas season who witnesses a murder on the street and the killers return to hunt him. He flees in panic, his knowledge frozen by fear.

"I didn't want to do this show," said Harpo, "until I saw the script. I was tired and I told them I wanted to go back to my home in Palm Springs and rest. But when I read it, I wanted to do it."

Harpo said he enjoyed doing the show. "You don't know what a relief it was not to try to get laughs," he said. "The director kept telling me not to pop my eyes. I was completely in his hands because I don't know anything about story-line or that sort of thing."

For GOODNESS it's GUINNESS stout

This advertisement is not published or displayed by the Liquor Control Board or by the Government of British Columbia.

Our Hilarious New Year's Attraction!
BOB HOPE ✻ LUCILLE BALL
in a PANAMA & FRANK PRODUCTION
THE FACTS OF LIFE
Feature at 1.00, 3.05, 5.05, 7.10 and 9.15
ODEON EV 3-6815
Regular Prices Doors Open at 12.30
NOW SHOWING!

STARTS TOMORROW
STEVE REEVES in THE LAST DAYS OF POMPEII
Exclusive COLOR SUPERCINEMASCOPE
AT 2.44 - 5.56 - 9.08
ALSO IN COLOR ON THE SAME PROGRAM AT 1.14 - 4.26 - 7.38
PLAZA EV 3-6414
MACUMBA LOVE
ADULT ENTERTAINMENT

YOUR FIRST SHOW IN COLOR IN 1961
SPECIAL SUNDAY MID-NITE PREVIEW
DORIS DAY · REX HARRISON · JOHN GAVIN
Midnight Lace
IN EASTMAN COLOR
MYRNA LOY · RODDY McDOWALL
HERBERT MARSHALL NATASHA PARRY JOHN WILLIAMS and HERMIONE BADDELEY
PLAZA
Show Starts When Line Up Is All In. Doors Open 12.01. All Seats 85c Gov't. Tax Included.

It Wasn't a Vintage Year

Ten Were Worth Mentioning

Movies Bigger, Bolder, Bawdier, but Alas...

By BOB THOMAS

HOLLYWOOD (AP) — Movies were bigger, bolder and bawdier in 1960, but alas, not better.

That's the conclusion this movie fan reached in a year-end review of the Hollywood product. The year wasn't a vintage one for films. There was too much tinkering with morality, too much bigness for bigness' sake. There was no standout film of the impact of "From Here to Eternity," "Marty," "Gigi" or "Ben-Hur" in previous years.

These seemed best:

● "The Sundowners" was a well-acted, intensely human account of Australian frontier life, episodic but held together by the firm hand of Fred Zinnemann.

● "The Apartment," despite fuzzy morality, was funny and touching, thanks to a superb performance by Jack Lemmon.

● "Sons and Lovers" had much of the greatness and some of the limitations of the D. H. Lawrence novel. Trevor Howard etched a fine portrait of the father.

● "Psycho" drew more customers than any other film and shouldn't be dismissed as a mere shocker. It was a fine exercise in suspense by the master, Alfred Hitchcock.

● "The Dark at the Top of the Stairs" was a touching account of a family's problems, a period piece that was up to date.

● "Exodus" was overlong and disjointed, but packed power in its pageant of a nation's birth.

● "Sunrise at Campobello" had value as an American chronicle and for fine impersonations by Ralph Bellamy and Greer Garson.

● "Pollyanna" deserved better than it got. Frankly sentimental, it avoided being sticky and carried a worthy message.

● "Bells Are Ringing" was the happiest picture of the year, and again proved Judy Holliday's skill.

● "Home from the Hill" had moments of the thumping melodrama and introduced promising actors, George Hamilton and George Peppard.

I don't mean to slight the epics. They can be worth seeing for the spectacle and the interplay of characters. "Exodus" was the best of the bumper crop. "Spartacus" was impressive visually, but sadistic with gore. "The Alamo" had heroic quality when it didn't dip into bathos. "Cimarron" featured the exciting land rush and familiar frontier characters.

* * *

Blackout, Behan Belt Broadway

By WILLIAM GLOVER

NEW YORK (AP)—A farewell salute to Broadway's 1960, year of blackout, Behan, bomb and boom . . .

Fifty-five shows reached Broadway, nine others tried but didn't, and 21 survived for New Year champagne. Musicals more than ever ran away with the box office.

Two dancing delights, Elizabeth Seal and Tammy Grimes, rocketed to acclaim, Anne Bancroft and Tom Bosley won standout performance awards, and "Fiorello" ran off with most of the play prizes.

* * *

The oldest newsomer of all was Lylah Tiffany, street musician turned actress at 81.

Unhappiest event of the year was a nine-day Broadway blackout as players battled producers over money.

Brendan Behan, Ireland's rambunctious bard, came, saw and conquered Broadway but other authors also made news.

James Michener and James Thurber turned players briefly in their own works. William Saroyan blasted London critics for blasting his latest play; Elmer Rice declared freedom of speech threatened by private pressure groups; William Inge asked more respect for dramatic endeavor, and Arthur Miller's complete works were published in Russia.

* * *

Trying something new, a brokerage firm dedicated to theatrical investment opened shop, a touring troupe banked savings with management and 17 craft groups united to revive the road.

* * *

Two shows on opposite sides of the sea invited the public in free after critics panned them—but "The Princess" in London and "Top Secret" in New York closed swiftly anyway.

In the romance department, Vivien Leigh divorced Sir Laurence Olivier, Margaret Leighton shed Laurence Harvey, Marilyn Monroe and Arthur Miller parted, Shelley Winters said goodbye to Anthony Franciosa and Bette Davis and Gary Merril called it quits.

* * *

Laureen Bacall found new love with Jason Robards, Jr.; Claude Raines, 70, married his fifth wife; Imogene Coca re-wed; and the stage's most famous couple, Alfred Lunt and Lynn Fontanne, said they planned a long stage sabbatical together.

Broadway's foreign missions were mostly bright. Muscovites crowded to "My Fair Lady," London applauded "Inherit the Wind," and "Holiday on Ice" played in Jordon and in Africa's tropical heat.

* * *

The year's strangest excuse for a closing was given for "Brouhaha" which the critics loudly panned in an off-Broadway production. The sponsors solemnly said the show was off because of the illness of one cast member, de Sangpur Wee All-Star, a dachshund.

JANUARY SALE STARTS THURS.
W&J WILSON LIMITED
Government St.

Show Business

By Dick Williams

Bob Newhart, a slender, sandy-haired young man of 31 from Chicago, is the latest national star humorist and the first comedian to be created solely by a record. "The Button-Down Mind" did it.

As Newhart's income has risen, he has been obliged to employ a business manager.

With Newhart due for an extended concert tour, his manager insisted he get his income tax report completed for this, his first big year. He reasoned that Bob would have little time for such matters on the road.

But when Bob handed in his first scribbled report of earnings and expenditures for 1960, and the manager ran down the columns, he noticed one business expense deduction of $350 for dance instruction.

"How do you expect to get away with an item like that?" he asked.

"It's legitimate," Bob insisted.

"How d'ya mean legitimate?"

"You know I write all my monologues. I have to dig up material for them. I want to do one on a dance instructor. I was never a dance instructor. So I signed up for a course of lessons to find out how it's done. Isn't that legitimate?"

BRENDAN BEHAN
. . . conqueror

ANNE BANCROFT
. . . performer

Russia Raps Sahara Test

MOSCOW (Reuters) — The official Soviet news agency Tass, commenting on the third French nuclear test in the Sahara Tuesday, last night accused France of stubborn continuance of "dangerous policy of an atomic arms race" and indifference to UN resolutions urging a ban on nuclear tests.

The first beef cattle ranch in B.C. was the Alkali Lake ranch established in 1861.

Entertainment Parade

Time to Circle Dates For Events of 1961

By BERT BINNY

Jan. 1 is as good a date as any on which to provide a summary of entertainment dates for the new year.

New calendars, day books and diaries are abroad in all the land; dates can now be circled or annotated and clashes of interest avoided.

Of course, the following events are not all that are going to happen. There will be more productions by theatre groups, for instance, such as the tentative Jan. 27 for the Theatre Guild's "George and Margaret." But here are times already set.

● Festivals: B.C. Regional, Dominion Drama, March 6 to 11 in Vancouver; Greater Victoria Schools' Drama, March 13 to 18; Southern Vancouver Island Drama, April 10 to 15; Greater Victoria Music, April 17 to 28; Provincial Drama Finals, May 31 to June 3.

● Victoria Symphony Orchestra: Victoria, Jan. 15-16, Feb. 5-6, 26-27, March 19-20, April 9-10. Sidney, Jan. 13 and April 11. Duncan, March 17 and April 7.

● Famous Artists: Jan. 25, Feb. 7 and March 3.

● Musical Art Society: Jan. 30-31, Feb. 22 and March 22.

● Organ Recitals: Feb. 4, March 4, April 8 and May 4.

● Canadian Players: March 10 and 11.

● Gilbert & Sullivan Society: May 22, 23 and 24.

And there will be entertainment at the Butchart Gardens every Monday, Wednesday and Friday evening through July and August in addition to the symphony concerts.

* * *

Box office revenues of the 1960 Vancouver International Festival, including TV and radio rights, fell short of expenses by $151,100 but grants and donations turned this deficit into a profit of $2,500.

Very good attendance resulted in an 11 per cent increase in actual over estimated box office revenues while rigid economies plus the non-appearance of the Jerome Robbins "Ballet U.S.A." produced much lower expenditures.

* * *

The Royal Winnipeg Ballet, which usually includes Victoria in their Western tours, presented 21st anniversary Christmas performances this year fortified by the appearance of Olga Moiseeva and Askold Makarov of the Leningrad Ballet.

* * *

A harpsichord recital by Victoria musician Malcolm Hamilton precedes performance of "Dido and Aeneas," Jan. 30 and 31 at Oak Bay Junior High School.

This is a production by the Victoria Musical Art Society.

One of the items on the harpsichord program is a "ground" in C-minor by Henry Purcell, composer of "Dido."

The organ recital by Gordon Britton and Hugo Spilker originally scheduled for Jan. 14 has been cancelled. This is due to the destruction of the organ in the fire at St. John's Church where the program was to have taken place.

GEM THEATRE SIDNEY
"ONCE MORE WITH FEELING"
Yul Brynner - Kay Kendall
In Color — Monday 7.45

HELD OVER
"I'm All Right Jack"
British Comedy
J. A. Rank makes you laugh with this one. See why Peter Sellers won the British "Oscar" for his part in this outstanding comedy. To help him along is Ian Carmichael, Terry Thomas, Margaret Rutherford and Richard Attenborough. See this and you'll still be laughing next year.
Doors 6.30
Complete shows 6.45-8.45
Feature 7.02-9.00
Coming: "THE BIG FISHERMAN"
OAK BAY

Mitchum Takes It on Lam

HOLLYWOOD (UPI) — Many a movie star has become a stranger to Tinsel Town by packing up and moving to other cities, returning to Hollywood only to make pictures.

One of those who departed the land of smog and palm is Robert Mitchum, a former waterfront roughneck who has become a gentleman farmer on Maryland's eastern shore.

He has no regrets about taking it on the lam.

HARDLY WAIT

The big guy returned to movieland for the first time in a year and a half to star in "The Last Time I Saw Archie," and can hardly wait to bail out again.

"I don't miss this place a bit," he said.

"My home in Trappe, Maryland, is centrally located for acting. It's about halfway between Hollywood and Europe, and I've made my last three pictures in Australia, Ireland and England.

"My place is a working farm. We raise oats, barley and wheat, but I don't have much to do with the operation of the 300 acres.

"I just sit around and relax, and do a little fishing when I feel like it. The place has two miles of waterfront, and I get around in a little power cruiser.

"The important thing is that I can get away from everything and everybody. When we lived here, someone was always knocking on the front door or calling on the telephone. Who needs it?"

Mitchum chose the eastern shore because of its singular isolation. He said it was like moving to a foreign country without having to worry about a language barrier. He added that his neighbors couldn't be less impressed with the fact that a movie star had moved in.

"People ask me how I feel about the cold winters, and I tell them all I have to do is drive across the bridge to Baltimore and catch a plane for the Bahamas. That's living."

ROBERT MITCHUM
. . . who needs it?

FOX
TODAY: 7.30 P.M. — SHAKESPEARE'S
"RICHARD III"
Starring SIR LAURENCE OLIVIER, SIR JOHN GIELGUD, JEAN SIMMONS and SIR CEDRIC HARDWICKE
Tickets 75c, or Admission by Donation at the Door
This is POSITIVELY YOUR LAST CHANCE to see this picture, as after this showing it will be withdrawn from the market!

STARTING MONDAY! ★ ★ ★ ★
This production is being taken out of circulation on January 8, 1961, for a period of five years, so it definitely is your last opportunity to enjoy this magnificent entertainment!
The music in this film is a major part of the production and enjoyment for the patrons. We have obtained the Stereophonic print, which this theatre is equipped to reproduce.
52 Best Picture Awards and World-Wide Honors
MICHAEL TODD'S
Around the World in 80 days
FOX THEATRE
Due to the length of the show, there will be one showing each evening ONLY at 7.15. Box office opening at 6.45.
(FOX—Hillside and Quadra—best theatre parking in the City!)

THE RIP-ROARING SHOW THAT IS FILLED WITH THE HOLIDAY SPIRIT
JOHN WAYNE AS BIG SAM
STEWART GRANGER AS HIS PARTNER
And CAPUCINE AS THE PLEASURE PALACE DOLL
ERNIE KOVACS AS FRANKIE
FABIAN AS BROTHER BILLY
20th NORTH TO ALASKA
It's fun-filled adventure all the way from Seattle to Nome!
CINEMASCOPE · COLOR by DE LUXE
JOHNNY HORTON sings "NORTH TO ALASKA"
Extra! Cartoon and Travelogue
Doors 1 p.m.; Feature 1.40, 4.18, 6.46; Last Complete Show 8.45; Last Feature 9.18
50c till 5 p.m.
Children 25c all day
NOW Royal

GALA MIDNITE SHOW
SUNDAY AT 12.01
THE RED, WHITE AND BLUE SHOW OF THE YEAR!
ELVIS PRESLEY swings out and sounds off with those G·I· BLUES
10 GREAT SONGS!
TECHNICOLOR
JULIET PROWSE
HAL WALLIS PRODUCTION
A PARAMOUNT RELEASE
CAPITOL

HELD OVER—2ND WEEK
BREAKING ALL RECORDS
ALL THE THRILLS* OF THE GREATEST ADVENTURE STORY OF THEM ALL!
WALT DISNEY'S
SWISS FAMILY ROBINSON
* The Perilous Shipwreck!
* The Exotic Lost Island!
* The Fabled Tree-House!
* The Wild Animal Race!
* The Fantastic Pirate Attack!
TECHNICOLOR
FILMED IN PANAVISION
JOHN MILLS · DOROTHY McGUIRE · JAMES MacARTHUR · JANET MUNRO
HAYAKAWA · KIRK · CORCORAN · PARKER · HO · REID · TAYLOR
Extra: Donald Duck Cartoon
Doors 1.00 p.m. Feature 1.20 - 3.35 - 6.30 - 9.00
ALL CHILDREN 35c ANYTIME
CAPITOL

IT BEATS ME

By Jim Tang

There is much to remember about the 1960 sports year. It was a year of great achievement, of record-breaking the like of which never before has been seen. It was a year in which interest in sports and sporting recreation continued to grow, featuring the continuing trend towards direct participation and a demand for only the best when it came to watching.

Who can forget Wilma Rudolph, the slender and graceful youngster from a poor Negro family who was a cripple as a child, wearing her honors with such grace after establishing herself as perhaps the greatest distaff runner of all time in winning three gold medals in the Olympic Games? Or Jeff Farrell, the college student who wouldn't concede that having his appendix out a week before the trials would keep him off the U.S. swimming team and then, in a grand gesture, refusing to accept a place and going out and earning it? They made two of 1960's finest sports stories.

There was that sloppily-played but wonderfully-exciting world series which ended with a bad bounce giving Bill Mazeroski a chance to become famous, and there was the firing of Casey Stengel, a matter of great import at the time which, in retrospect, has turned out to be not so important after all.

One can recall the golfing successes of Arnold Palmer, the surprise United States win in the Olympic hockey tournament and the surprise U.S. defeat in the Davis Cup zone finals. There was the first tie ever in test cricket and there was, and still is, a really serious threat of a strike by England's under-paid professional soccer vassals.

* * *

In Canada, where our athletic cupboard is often like Mother Hubbard's pantry, the equalling of the world record for the 100 metres by Harry Jerome was an accomplishment of first order although the Vancouver sprinter was to fail at the Olympic Games.

Montreal Canadiens were still the superb hockey machine. Hockey lost its greatest draw when Maurice Richard hung 'em up but Bobby Hull and Frank Mahovlich emerged as likely successors to The Rocket and it finally made fans realize that Bernie Geoffrion belonged at the throne-room door all the time.

For football fans, there was that last great gesture by the once-great Edmonton Eskimos, the continued brilliance of Jackie Parker, the passing performances of Tobin Rote, and the spectacular play of Willie Fleming and Ron Stewart, the only Canadian in the lot.

And on another note, 1960 was the year that Lester and Frank Patrick, hockey's greatest figures, passed on.

* * *

In Victoria, we have the performance of Eileen Learoyd at Bisley, where history was made when she earned her place in the "Queen's 100," the first of her sex to aim that well. Laurie Kerr and Dorothy DeGirolamo won provincial golf championships and George Sparling won the Pacific Northwest seniors' title.

Swimmer Bob Wheaton, sprinters Lynn Eves and Terry Tobacco and scullers Lorne Loomer and Dave Anderson were on the Olympic team, and John Fraser and Susan Butt ranked high with the best we have in tennis. We lost a bit in lacrosse but professional hockey hung on and is, perhaps, slowly regaining its lost ground. And most of all, more people were discovering just what a recreational gold mine we have in Vancouver Island.

* * *

Nor were things around this office exactly without developments worth mentioning. The news desk suddenly seemed to discover sports and there was much discussion about strange names such a Stengel, Mazeroki, Parker, Patterson, Johansson and Unitas with the ultimate being reached when it was reported that John Jones and Edward Harris were seen trying to strike it at the Aurora Lanes.

George Gibson caught a tyee, Bob Wright stuck with it until Colin Corbett finally guided him to a coho large enough to win a fifth crest in the King Fisherman Contest, Lawrie Joslin swears he shot a 44 for nine holes at Cedar Hill, Jim Taylor rolled a 598 tenpin series—in practice, of course—and Alec Merriman came out with a sporty hat.

* * *

Standing out in a big year as an individual was the magnificent Rafer Johnson, the decathlon champion who just has to be the finest all-round athlete of our age.

And the story with the biggest impact was made in New York on a June night. Nothing sticks out in memory like the prone form of Ingemar Johansson, the self-styled Viking invincible who wasn't superman after all, and nothing quite gave the satisfaction of having the Swedish warrior unmasked in an eventful 15 minutes. He just didn't seem to fit and his defeat somehow seemed to put the world we cover back in its proper perspective.

* * *

GUESSING DEPARTMENT: Portland and Spokane in tonight's WHL games, Montreal, Toronto and Chicago in the NHL; Heaneys, Thistles, Wests and Scottish in tomorrow's soccer; Victoria, Vancouver and Calgary in tomorrow's WHL play, and Minnesota, Mississippi, Arkansas and Colorado in tomorrow's bowl football games. Batting average for 1960: At bat 200, hits 139, percentage .695. Lifetime batting average: At bat 5,007, hits 3,424, percentage .682.

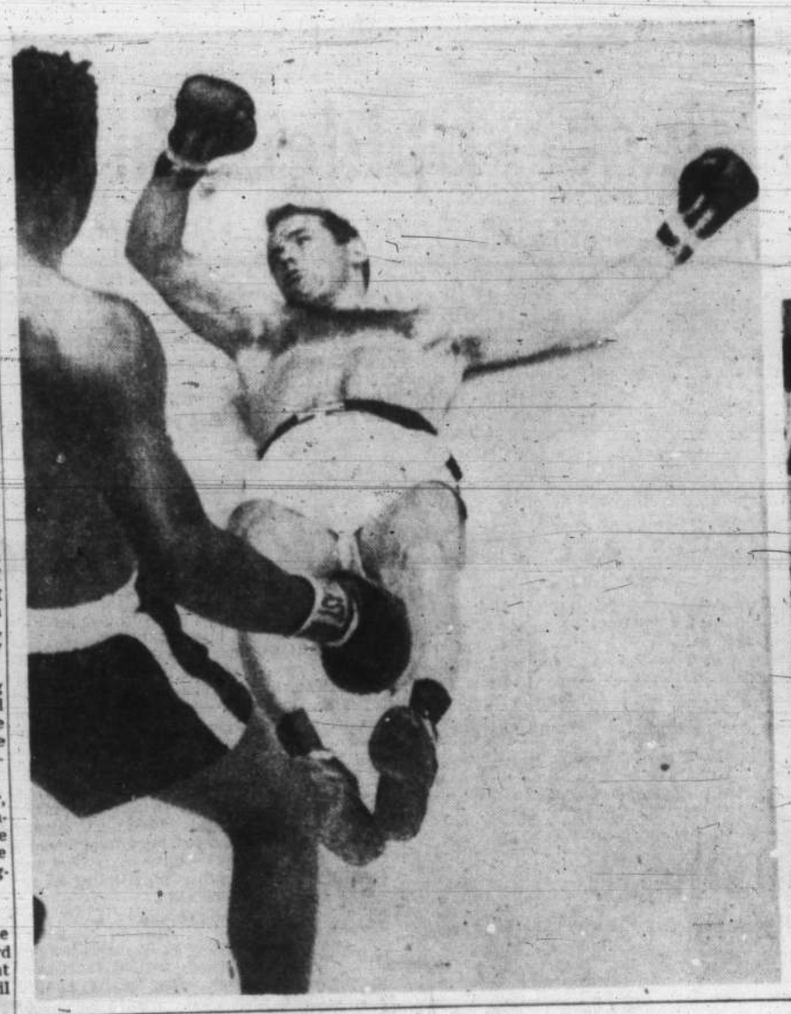

Key Moments in 1960

Dreams went into the dust in 1960. Left, Ingemar Johansson lies kicking in resin dust at Polo Grounds, New York, night of June 20, after taking a hard left hook from Floyd Patterson in second minute of fifth round. Patterson regained world heavyweight boxing title with dramatic knockout. Picture below shows New York Yankees' shortstop Tony Kubek holding larynx in eighth inning of seventh world series game at Forbes Field, Pittsburgh, Oct. 13. Bill Virdon's sharp grounder, which looked like a double-play ball, took queer hop and struck Kubek in throat. Before damage ended, Pittsburgh led 9-7 with five-run inning. Yankees tied it 9-9 in ninth but Pirates' Bill Mazeroski sliced dramatic homer in bottom of ninth for monumental victory.

Hawks' Hall Waves Magic Wand Again

Glenn Hall, almost always a magician against Detroit, helped the Red Wings set a new home record for futility in the National Hockey League last night.

At his masterful best, Hall kicked out 27 shots, 15 in the first period, as Chicago Black Hawks blanked the Wings, 3-0. It was the fifth shutout of the season for Hall, and the second in less than a week against the Red Wings.

	GP	W	L	T	F	A	Pts.
Montreal	37	28	9	5	133	101	51
Toronto	36	18	11	7	115	92	43
Detroit	36	15	13	8	101	104	38
Chicago	36	14	14	8	99	101	36
New York	35	10	20	5	98	117	25
Boston	36	7	20	9	89	118	23

Last night's scores: Boston 1 at Montreal 3, New York 1 at Toronto 2, Chicago 3 at Detroit 0.

Next games: tonight, Montreal at Boston, Toronto at New York, Detroit at Chicago.

Hall blanked Wings by the same score on Christmas night. That one was the first shutout suffered by the Wings in 70 games, and last night's marked the first time since the 1939-40 season the Detroit club has been blanked twice in succession at home.

You'd have trouble convincing the Wings today that there's no place like home. They were happy to leave last night, because in six games at Detroit in December the best they could manage was one tie.

Black Hawks, beginning a comeback after a disastrous slide, are now two points back of the third-place Wings. In posting their third straight win they got two goals and an assist from Stan Mikita, a goal and an assist from Ab McDonald, and a pair of assists from Ken Wharram.

GOT RICHER

The rich got richer in last night's other two games. Montreal Canadiens, using mere stars instead of their super-stars for all their goals, beat Boston Bruins, 3-1; and Toronto Maple Leafs kept pace with a 2-1 decision over New York Rangers.

For the first time in Montreal's last 13 victories, a member of the great Geoffrion-Beliveau-Richard line did not score the winning goal. All the scoring was handled by the "kid line" of Bill Hicke, Ralph Backstrom and Gilles Tremblay.

ON POWER PLAY

Boston's only goal came on a third-period power play. Bronco Horvath scored it on a screened shot that Charlie Hodge didn't see coming.

Although he didn't get his shutout, Hodge did post his 13th victory in 16 starts in the Canadiens' nets. He has lost only twice and played in one tie game.

SCORES BOTH

At Toronto, rookie Dave Keon scored both goals for Toronto and Frank Mahovlich staged a wild brawl with New York's Bill Gadsby.

It was during a quiet third period that Mahovlich broke away and charged into Gadsby at the blue line. Gadsby fell to the ice, and Mahovlich threw a punch at him. The game was held up almost 10 minutes and both drew majors and 10-minute misconducts.

While players pushed and shoved each other, goalies Johnny Bower and Gump Worsley shot the puck playfully back and forth at each other.

BOSTON 1, MONTREAL 3

FIRST PERIOD
1. Montreal, Backstrom (Talbot, Johnson), 10.10.
Penalties: Armstrong 1.30, Bartlett, Moore 9.20.

SECOND PERIOD
2. Montreal, Hicke (Richard, Tremblay), 3.35.
3. Montreal, Tremblay (Hicke), 13.02.
Penalty: Boivin 16.34.

THIRD PERIOD
4. Boston, Horvath (Bucyk, Armstrong), 4.40.
Penalties: Langlois 3.31, Armstrong 4.48, Gauthier 6.42, Bartlett 13.31, Talbot 19.18.
Stops:

Gamble	14	14	6	34
Hodge	8	4	10	22

NEW YORK 1, TORONTO 2

FIRST PERIOD
Scoring: None.
Penalties: Kabel 4.47, Horton 9.51, Sullivan 11.01, Baun 16.25.

SECOND PERIOD
1. Toronto, Keon (Horton), 14.39.
2. New York, Gadsby (Sullivan, Kabel), 19.52.
Penalties: Howell .59, Olmstead 2.30.

THIRD PERIOD
3. Toronto, Keon (Olmstead, Baun), 12.41.
Penalties: Mahovlich and Gadsby, majors and misconducts 7.51.
Stops:

Worsley	9	8	8	25
Bower	6	11	9	26

CHICAGO 3, DETROIT 0

FIRST PERIOD
1. Chicago, McDonald (Mikita, Wharram), 19.08.
Penalties: Pilote 5.11, Pilote 8.11, Diachuk 16.23.

SECOND PERIOD
2. Chicago, Mikita (Wharram, St. Laurent), 12.37.
Penalty: Delvecchio 16.42.

THIRD PERIOD
3. Chicago, Mikita (McDonald), 19.00.
Penalties: St. Laurent 10.36, Goegan 18.10.
Stops:

Hall	15	5	7	27
Bassen	4	5	6	15

Indians Trail By 218 Runs

CALCUTTA (Reuters) — India's national cricket team stood 218 runs behind Pakistan's first innings total of 301 but had eight wickets standing at the end of the second day in the third cricket test match Saturday.

FAN FARE By Walt Ditzen

Florida Wins Gator Bowl

Florida edged Baylor 13-12 in the Gator Bowl Saturday as the big New Year's weekend football program began. The Gator was the first of the major bowl games to be decided. Monday, the Rose, Cotton, Orange and Sugar Bowl games will be played.

In other action Saturday, the East defeated the West 7-0 in the Shrine game; the Northern All-Stars whipped the South 35-7 in the Blue-Grey game; New Mexico State turned back Utah State 20-13 in the Sun Bowl, the National All-Stars vanquished the Southwest team 27-8 in the Copper Bowl, and Texas A and L clobbered Arkansas Tech 45-14 in the great Southwest Bowl.

Bill Cash's conversion after the first Florida touchdown proved to be the winning margin in the Gator Bowl at Jacksonville, Fla. Bud Goodman went over from the three for the first score. Then Larry Travis recovered Ronnie Stanley's fumble in the end zone for the second Florida score.

Bobby Ply connected with Ronnie Goodwin on an 11-yard pass and Ronnie Bull plowed over for another from the three in the final period for Baylor. That still left the Bears one point short and they went for the works on the conversion of the second touchdown.

But Ply's pass for the two points barely grazed Goodwin's fingertips and that was it.

The east-west game in San Francisco was a tremendous defensive battle. Ohio State's Jimmy Herbstreit made the key play when he intercepted a pass thrown by UCLA's Bill Kilmer on the east 16. He ran it back to the west 29, and four plays later Tom Matte, also of Ohio State, threw a 10-yard touchdown pass to Tommy Mason of Tulane for the only score of the game.

BIG MAN

Charley Johnson was the big man in New Mexico's triumph over Utah State at El Paso, tossing two touchdown passes and completing 18 of 26 aerials.

Still, the Aggies had to come from behind to win the Sun Bowl for the second straight year. Utah State, co-champion of the Skyline Conference, ran up a 13-7 halftime lead on touchdowns by Tom Larscheid and Dolph Camilli, son of the former major league first baseman.

But in the third quarter national scoring champion Bob Gaiters went over from the 32 and in the fourth quarter the Aggies wrapped it up when Johnson flipped to E. A. Sims from the seven.

Geoffrion Stands Out Among NHL Scorers

Three names stood out in the National Hockey League scoring race as the six teams played through the first half of the 1960-61 season—Bernie Geoffrion, Dickie Moore and Frank Mahovlich.

First it was Moore, who started off at a goal-a-game pace and seemed ready to break Maurice Richard's goal-scoring record of 50 in 50 games. Mahovlich, the brilliant Toronto youngster who many feel will be the greatest of them all, came on with a rush and now threatens that record himself with a league-leading 31 goals in 36 games.

But perhaps the biggest standout of the lot has been Geoffrion, the battle-scarred veteran of Montreal Canadiens who is off to the finest start of a fine career.

Injuries have plagued Geoffrion from the start. Only once did he play a complete season, and that time, in 1954-55, he won the league scoring championship. So far this season he has stayed healthy and leads the league again with 55 points, seven more than Moore, his teammate going for his third title.

Geoffrion has 26 goals, and only Mahovlich has more. Geoffrion has 29 assists, only two less than teammate Jean Beliveau, who leads in that department.

Pierre Pilote of Chicago Black Hawks took over as the league's "bad man" last night, getting two minor penalties for a total of 80 minutes.

* * *

MONTREAL CANADIENS

	Pen.	G	A	Pts.
Bernie Geoffrion	31	26	29	55
Dickie Moore	28	25	23	48
Jean Beliveau	17	16	31	47
Henri Richard	67	16	21	37
Marcel Bonin	21	8	21	29
Bill Hicke	10	9	14	23
Doug Harvey	30	5	21	26
Guy Gendron	30	5	15	20
Jean-Guy Talbot	31	1	16	17
Ralph Backstrom	8	5	8	13
Don Marshall	4	4	6	10
Phil Goyette	0	3	4	7
Claude Provost	24	6	1	7
Tom Johnson	30	1	6	7
Albert Langlois	36	0	7	7
Gilles Tremblay	0	3	2	5
Bob Turner	8	0	1	1

CHICAGO BLACK HAWKS

	Pen.	G	A	Pts.
Bobby Hull	10	16	16	32
Murray Balfour	70	14	15	29
Bill Hay	27	6	21	27
Stan Mikita	53	6	18	24
Ken Wharram	8	5	17	22
Ed Litzenberger	6	7	14	21
Ron Murphy	22	7	13	20
Ab MacDonald	9	11	7	18
Eric Nesterenko	77	11	6	17
Tod Sloan	24	5	9	14
Elmer Vasko	35	3	11	14
Pierre Pilote	80	2	8	10
Dollard St. Laurent	32	1	9	10
Jack Evans	32	0	6	6
Earl Balfour	4	3	2	5
Reg Fleming	64	2	0	2
Al Arbour	16	0	2	2

TORONTO MAPLE LEAFS

	Pen.	G	A	Pts.
Frank Mahovlich	10	31	12	43
Bert Olmstead	39	12	20	32
Red Kelly	10	7	24	31
Bob Pulford	21	8	17	25
Bob Nevin	3	5	20	25
Dave Keon	6	10	14	24
George Armstrong	15	9	9	18
Eddie Shack	40	9	6	15
Ron Stewart	6	8	6	14
Allan Stanley	22	3	10	13
Billy Harris	4	1	11	12
Tim Horton	24	1	8	11
Dick Duff	12	5	5	10
Carl Brewer	32	0	10	10
Bob Baun	38	0	8	8
Larry Hillman	18	0	5	5
Larry Regan	0	2	1	3
John MacMillan	2	2	2	4

NEW YORK RANGERS

	Pen.	G	A	Pts.
Andy Bathgate	14	18	19	36
Andy Hebenton	6	13	14	27
Camile Henry	6	10	11	21
Brian Cullen	6	6	15	21
Dean Prentice	11	9	10	19
Earl Ingarfield	6	9	8	17
Bill Gadsby	28	4	13	17
George Sullivan	24	4	12	16
Johnny Wilson	10	7	7	14
Ted Hampson	4	2	11	13
Harry Howell	32	3	5	8
Ken Schinkel	14	2	5	7
Pat Hannigan	8	1	5	6
Dog Johns	24	0	4	4
John Hanna	19	0	3	3
Danny Belisle	0	2	0	2
Lou Fontinato	39	1	1	2
Bob Kabel	2	0	2	2
Irv Spencer	10	0	1	1

DETROIT RED WINGS

	Pen.	G	A	Pts.
Norm Ullman	15	11	28	39
Gordie Howe	12	10	27	37
Alex Delvecchio	12	15	18	33
Parker MacDonald	4	10	8	18
Pete Goegan	30	3	15	18
Murray Oliver	8	8	8	16
Howie Glover	10	10	5	15
Jerry Melnyk	0	7	8	15
Al Johnson	8	7	6	13
Len Lunde	10	5	8	13
Van Fonteyne	4	3	8	11
Warren Godfrey	20	3	8	11
Marcel Pronovost	22	4	4	8
Gary Aldcorn	14	2	6	6
Gerry Odrowski	28	0	3	3
Terry Sawchuk	6	0	1	1
Marc Reaume	8	0	1	1
Ed Diachuk	30	0	0	0

BOSTON BRUINS

	Pen.	G	A	Pts.
Vic Stasiuk	19	5	21	26
Don McKenney	16	14	10	24
Bronco Horvath	11	13	11	24
Jerry Toppazzini	24	9	15	24
Charlie Burns	0	7	11	18
John Bucyk	30	7	11	18
Doug Mohns	32	5	13	18
Leo LaBine	34	3	11	14
Leo Boivin	34	2	11	13
Jim Bartlett	24	9	3	12
Andre Pronovost	10	4	8	12
Orval Tessier	0	3	4	7
Bob Armstrong	33	0	6	6
Gerry Ouellette	0	4	1	5
Fern Flaman	37	0	4	4
Aut Erickson	21	1	3	4
Dallas Smith	20	1	2	3
Willie O'Ree	0	0	2	2

Hockey Scores

NATIONAL LEAGUE
Boston 1, Montreal 3.
New York 1, Toronto 2.
Chicago 3, Detroit 0.

AMERICAN LEAGUE
Hershey 5, Providence 3.
Springfield 5, Cleveland 3.

EASTERN LEAGUE
Greensboro 5, Philadelphia 3.
Charlotte 6, Johnston 2.

INTERNATIONAL LEAGUE
Toledo 4, Indianapolis 3.
Fort Wayne 6, Muskegon 1.

Glenn Dobbs' Young Brother Seeks Stamp Coaching Job

CALGARY (CP)—Tulsa University football coach Bobby Dobbs is scheduled to arrive in Calgary Tuesday to discuss the Stampeders' vacant head-coaching position.

"We want to look one another over," said club president George McMahon Friday. "I don't know what will happen after that."

Dobbs will meet with McMahon and Stampeder general manager, Jim Finks, who attended Tulsa University as did Calgary assistant coach Roger Lenew.

Dobbs is a younger brother of another Tulsa veteran, Glenn Dobbs who coached and played quarterback with Saskatchewan Roughriders eight years ago.

The younger Dobbs has no professional football coaching experience, but Finks has described him as a man "who gets a lot of mileage out of his players."

Stampeders were coached to the Western Interprovincial Football Union semi-finals last season by Steve Owen who since has signed on as head coach of Saskatchewan Roughriders. Owen succeeded Otis Douglas who resigned as Stampeder coach in mid-season.

Rain Halts West Indies In Aussie Test Match

MELBOURNE (Reuters) — Rain Saturday interrupted the efforts to West Indian batsmen Seymour Nurse and Rohan Kanhai to pare down Australia's first-innings lead on the second day of their second cricket test match here.

The West Indians, facing Australia's 348-run total amassed Friday, lost their two opening batsmen for a single run. Joe Solomon was dismissed just before close of play Friday night and Conrad Hunte was retired at start of play Saturday.

Nurse and Kanhai then teamed up to add 107 runs in 139 minutes. Nurse scored 35 and Kanhai 70, including 11 fours.

The two were still undefeated when the rain came two hours and 21 minutes before scheduled close of play.

Australia and the West Indies tied in the first of their five-match test series.

Richie Benaud, the Australian captain, came on to bowl with the total at 38. Kanhai greeted him with a four-run hit and then pulled a ball from spin bowler Johnny Martin to the boundary for another four.

AFL Final in Houston

HOUSTON — The American Football League, the biggest and most expensive rookie of the 1960 sports scene, holds its first league championship here today when Houston Oilers take on Los Angeles Chargers.

Oilers won the eastern division and Chargers the western division of the fledgling league, which lost more than $1,000,000 in its first season of bucking the National Football League. Both clubs compiled 10-4 records.

(Game will be telecast at 12.30 Victoria time on channel 4).

When to Fish or Hunt — SOLUNAR TABLES

by John Alden Knight

According to the Solunar Tables calculated for this area, the best times for fishing and hunting for the next 10 days will be as follows (Times shown are Pacific Standard Time):

A.M. Minor	A.M. Major		P.M. Minor	P.M. Major
		TODAY		
5.00	11.30		5.30	11.45
		MONDAY		
5.50	---		6.15	12.05
		TUESDAY		
6.45	12.30		7.00	12.50
		WEDNESDAY		
7.30	1.15		7.40	1.30
		THURSDAY		
8.10	1.55		8.20	2.10
		FRIDAY		
8.50	2.35		9.05	2.55
		SATURDAY		
9.30	3.15		9.45	3.35
		SUNDAY		
10.10	3.55		10.30	4.20
		MONDAY		
10.55	4.40		11.20	5.10
		TUESDAY		
11.45	5.30		---	5.55

Major periods, lasting 1½ to 2 hours, dark type.
Minor periods, shorter in duration, light type.

COMMERCIAL
HOCKEY
MONDAY, JAN. 2
MEMORIAL ARENA
7.00 P.M.
NAVY
vs.
I. A. A.
8.30 P.M.
Patterson's
vs.
ARMY
Admission
Adult 50c - Child 25c

HOCKEY
VICTORIA
COUGARS
—vs.—
EDMONTON
FLYERS
TOMORROW (Jan. 2) 2.30 p.m.
VICTORIA MEMORIAL ARENA
ARENA BOX OFFICE NOW OPEN
All Seats Reserved — Tax Included
Corners and Ends, $1.50; Blue Line, $1.75; Centre, $2.00; Children 75c. Phone EV 2-2225
Sale of Tickets Mon. 10 a.m. to Game time.

Outdoors Calendar

By ALEC MERRIMAN

Happy outdoor living in 1961.

There are not enough weekends in 1961 to enjoy all the year-round outdoor pleasures available on Vancouver Island, but to help readers plan their trips we have prepared a calendar of suggested weekend trips, which only scratches the surface of outdoor opportunities here.

January

January 1 and 2—New Year's dinner at Sno Birds ski hut on Mount Brenton. Fishing for winter springs at Brentwood.

January 7 and 8—Fishing for steelhead in lower reaches of Cowichan. Blueback fishing at Crofton.

January 14 and 15—Low tides this weekend. Try clam digging at Patricia Bay between 8 and 11 p.m. on the Saturday. Sunday go crabbing at Port Renfrew, fly fishing for big cutthroat in the slough along the Port Renfrew-Shawnigan Lake road and steelheading in the San Juan River and Harris Creek.

January 21 and 22—Steelheading on Nanaimo River. Fishing for winter springs and blues at Five Fingers, off Nanaimo.

January 28 and 29—Steelheading on Englishman, Little Qualicum and Big Qualicum Rivers. Brant shooting on Parksville flats.

February

February 4 and 5—Steelheading on Ash, Stamp Rivers, China Creek and Nahmint River.

February 11 and 12—Low tides around 7 p.m. Try clamming and black brant shooting on Sidney Spit. Steelheading in middle reaches of Cowichan.

February 18 and 19—Skiing on Forbidden Plateau.

February 25 and 26—Steelheading on Quinsam and Campbell Rivers. Stop off for brant shooting at Parksville or Oyster Bay.

March

March 4 and 5—Steelheading on Puntledge, Tsolum and Oyster Rivers.

March 11 and 12—Winter spring and blueback fishing off Oak Bay. Trout fishing in Colquitz River. Herring jigging in Gorge.

March 18 and 19—Mid-day low tides. Crabbing at Goldstream end of Finlayson Arm and blueback and spring salmon fishing in Finlayson Arm.

March 25 and 26—Hike up Mount Finlayson trail. Fish Kamloops trout in Okay Lake, back of Nanaimo.

April

April 1, 2 and 3—Easter weekend. First camping trip of season, to Buttle Lake, Loveland Lake, Gosling Lake.

April 8 and 9—Fish the heavyweight steelhead in Salmon River.

April 15 and 16—Blueback fishing at Northwest Bay.

April 22 and 23—Trout fishing in Big and Little Thetis Lakes. Blueback fishing in Saanich Inlet.

April 29 and 30—Noon low tides. Have picnic and go crabbing and clamming at Esquimalt Lagoon, or visit Salt Spring Island and fish Weston, Cusheon and St. Mary Lake for trout.

May

May 6 and 7—Mid-afternoon low tides. Boat cruise, oyster hunt and picnic at Tent Island and blueback and spring salmon fishing in Porlier Pass.

May 13 and 14—Trout Fishing at Durrance Lake. Spring salmon fishing off Oak Bay, Pedder Bay and Sooke.

May 20, 21 and 22—Victoria Day weekend. Fish Cowichan lake for trout, Nitinat River, Tuck Lake. Also Cowichan River for brown trout at log jam above Skutz Falls.

May 27 and 28—First coho fishing at Qualicum Bay and Deep Bay.

June

June 3 and 4—Camping trip to explore and fish some more Sayward Forest lakes—McCreight, Pye and Stella, or Mohun and Brewster Lakes. Alternative trip from Ark Resort on Great Central to lower end of lake for fishing and Della Falls hike.

June 10 and 11—Fish for big springs at Bates Beach, with trout fishing trips to Quinsam and Lower Campbell Lakes, Goldstream end of Inlet alternative for spring salmon fishing.

June 17 and 18—Bass fishing at St. Mary Lake on Salt Spring and bass and trout at Quesnell Lake, near Nanaimo.

June 24 and 25—Bass and trout fishing at Beaver, Elk and Prospect Lakes. Trout fishing at Crabapple, Shields, Lizard Lakes, and start of summer steelhead on Koksilah, San Juan and Harris Creek.

June 29—Lowest tide of year at 9.35 a.m. Goey duck digging at Sidney Spit.

July

July 1, 2 and 3—Dominion Day holiday. Trip to Long Beach to see new camping park and other west coast attractions. Low tides at midday for crabbing, and razorback clam digging. Porgie fishing at half tides. Fish Taylor River and Sproat Lake on return trip.

July 8 and 9—Campbell River for coho fishing. Side trip to Englishman River for steelhead. Camping at Miracle Beach or Quinsam Park.

July 15 and 16—Fish from the beach for big springs at Port Renfrew. Also try Becher Bay for big springs.

July 22 and 23. Fish coho at East Point on Saturday. Fish Cole Bay in Solarium Derby (date not set yet and expected name may be changed) on Sunday.

July 29 and 30—Low tides. Good time to camp at Parksville Beach and fish French Creek-Qualicum waters for coho on the bucktail.

August

August 5 and 6—Tyee fishing at the Spit at Campbell River. Camping trip to Quadra Island.

August 12 and 13—Coho and tyee fishing at Comox and Little River. Try to squeeze in time for mountain lake fishing and camping trip on Forbidden Plateau.

August 19 and 20—Summer steelhead in San Juan on Saturday. VSIAA ladder derby fishoff on Sunday.

August 26 and 27—Humpback and coho salmon fishing off Victoria, William Head, Pedder Bay, Becher Bay, Sooke and Oak Bay. Sunday try for big springs at Cowichan Bay.

September

September 2, 3 and 4—Labor Day weekend. Choice of fishing in Esquimalt coho derby, Port Alberni tyee derby or the springs at Qualicum Bay. Might try them all, but have to squeeze in a Nahmint tyee trip somewhere.

September 9 and 10—Ferry from Kelsey Bay to Alert Bay for tyee and coho fishing at Nimpkish River mouth. Shoot grouse in Sayward forest on drive up.

September 16 and 17—Bucktailing for big coho in Cowichan Bay, summer steelhead in the Stamp River.

September 23 and 24—Combination deer hunting and fishing trip in the lakes district back of Nanaimo.

October

September 30, October 1—Fish cutthroat and rainbow with black gnat fly in Dougan's Lake Saturday. Take part in Saanich Inlet coho derby Sunday.

October 7, 8 and 9—Thanksgiving weekend—Travel to northern B.C. for famed steelhead run in Kispiox River. Failing this try sea-run cutthroats in Victoria area and Cowichan Bay coho derby. Cutthroat fishing at most Island river mouths.

October 14 and 15—Last fling at Alberni Inlet tyee. Hunt elk in Shaw creek area at top end of Cowichan Lake, then drive through Nitinat country to Franklin River and Albernis. Fish Little Qualicum, Cameron and Sproat Lakes if time available.

October 21 and 22—Sea-run cutthroat at mouth of San Juan River, steelhead and coho in Harris Creek.

October 28 and 29—Fish trout at Lower Campbell, John Hart reservoir and Loveland Lake. Shoot pheasant in Cobble Hill area.

November

Nov. 4 and 5—Drive to see spawning salmon at Goldstream and Skutz Falls. Fish cutthroat trout in Lower Cowichan and Koksilah. Take in frostbite racing at Cadboro Bay and try fishing for black bass at night off Breakwater.

Nov. 11 and 12—Remembrance Day weekend. Geese shooting time at Tofino. Try Indian River on West Coast for cutthroat trout and fish Taylor River for coho and cutthroats. Midnight low tides good for clamming.

November 18 and 19—Trout fishing at top end of Cowichan River. Fish Elsie Lake behind MacMillan and Bloedel Ash River logging gates.

November 25 and 26—Midnight low tides. Clam digging at Esquimalt Lagoon. Winter spring fishing at Tod Inlet and grilse and blueback in Saanich Inlet.

December

December 2 and 3—Hunt Northwest Bay area. Winter spring fishing off Victoria and Oak Bay. Herring jigging at Gorge.

December 9 and 10—Winter spring salmon fishing off Oak Bay and Trial Island. Blueback fishing at Crofton. Fish and Game Club turkey shoot.

December 16 and 17 — Steelhead fishing in lower reaches of Cowichan River. Annual Christmas tree hunt. Victoria Gun 500 Christmas Fund trap shoot.

December 23, 24, 25 and 26—Fish steelhead at Sooke, also winter springs off Sooke Harbor and Otter Point. Colonist Christmas Tree Golf Tournament on Boxing Day.

December 30, 31, January 1—Skiing and New Year's celebrations and dinner at Forbidden Plateau Lodge or Sno Birds ski hut on Mount Brenton.

Evcoes Back in Lead As Kickers Blanked

Evcoes' brilliant defence switched off the power in Kickers' talent-laden offence at Royal Athletic Park yesterday, and the defending champions pulled themselves back atop the Victoria and District Football League.

Billed as the game of the season, the one which would provide some of the finest action seen this year, the meeting of the giants turned out to be completely one-sided, and Evcoes more than deserved their 3-0 victory.

	GP	W	L	T	F	A	Pts
Evcoes	13	11	1	1	54	11	23
Kickers	14	10	2	2	72	26	22
Scottish	12	8	1	3	35	15	19
Thistles	12	7	4	1	42	18	15
Heaneys	12	5	4	3	34	21	13
Wests	11	4	5	2	26	22	10
Nanaimo	12	4	8	0	22	35	8
Gorge	10	3	6	1	15	26	7
Brodie's	10	3	7	0	16	32	6
Ladysmith	12	2	9	1	16	60	5
Esquimalt	12	1	11	0	9	68	2

Prior to yesterday's battle, Kickers had led the league with 72 goals, and Evcoes had yielded only 11 goals in 13 games. Against that sterling defence, the shorthanded Kickers could do absolutely nothing.

Evcoes did all their scoring in the first half, and missed several chances to add to the total in the second. Bill Abbott scored from Tim Walker and George Paul at the 16-minute mark, Walker came back to score from Abbott and Ced Robb at 30 minutes, and Maurice Bunyan finished it off 12 minutes later when he took a pass from Eamon Arthur to put one past Leo Eisler.

Kickers, obviously missing the services of high-scoring inside Volker Stoldt and steady halfback Hank de Bruin, never gave Evcoes' Al Davies a serious test. Stoldt is visiting in Germany, and de Bruin has been forced to quit the game because of a recurring leg injury.

Rocket Coming

All-time scoring champion of the National Hockey League and one of the greatest players the game has produced, Maurice "Rocket" Richard will visit Victoria Jan. 31 and be a guest at the Victoria-Winnipeg Western Hockey League game at Memorial Arena.

Two Hat-Tricks Pace MacNutt's

Fred Byers and Ken Robertson celebrated the New Year with hat tricks yesterday as MacNutt's pounded Legion PE91, 10-1, most one-sided decision of the day's Lower Island Junior and Juvenile Soccer Association action.

DIVISION SEVEN

Royal Gorge—Len Thompson, Walter Coles, Earl Jones, Ken Kulai, Billy Fediw, Cecil Ferguson. Total—6. Mitchell-Anderson—Ted Clarke. Total—1.

Evening Optimists—John Pennington 2, Dal Hall, Glen Robinson, Darryl Wakelin. Total—5. Oak Bay Optimists—Dave Wallace, Tom Bahr. Total—2.

Fairfield—Ross Clague 3, Greg Schroeder. Total—4. Majestic Rovers—No score.

Central Comets — Brian Brewster, Jim Utterson. Total—2. Kinsmen—Ian Anderson. Total—1.

Sidney Merchants—Keith Hannan 2, Eric Payne, David Rooke. Total—4. Esquimalt Meat Market—No score.

Reynolds Thistles—Rod Crowe 3, Wayne Olsen, Don Kinshaw. Total—3. Beacon Hill—No score.

DIVISION SIX

Majestic Royals — Craig Lawrence, Allan Edwards, Ken Lambrick. Total—3. Heywood—No score.

Britannia Legion 0, ANAF Vets 0.

Esquimalt Legion—Don Albany, Art Mebbs. Total—2. Wright's Oil Service—No score.

Oak Bay Optimists—Lody Olivier, Martin Smith. Total—2. Hampton Gorgeway—Bobby Walker. Total—1.

Evening Optimists—John Leier 2, Fred Clemens, Mike Banyard, Eddie Ross. Total—5. Esquimalt Lions—No score.

DIVISION FIVE

Victoria Optimists—Ray Birtwhistle 2, Dennis Sommer, Bruce Ackinclose. Total—4. Esquimalt Athletic Club—No score.

Lansdowne Eagles 1, Langford Lions 0.

Evening Optimists 0, Saanich Employees 0.

Sidney—Jim Hartshore 2. Total 2. Gyros—Brian Hunter, Kevin Coslain. Total—2.

DIVISION FOUR

Esquimalt Legion—Allan Hines 2, Jim Stevens, Herb Frampton, Ken Hardy, Eddie Anslow. Total—6. Oak Bay Optimists—Don MacKay. Total—1.

Windsor — Greg Pearson 2, Palle Poulsen. Total—3. Post Office—No score.

Evening Optimists — Gary Lister, Steve Barnes, Bob Panton. Total—3. Wills-Mahood—No score.

Majestic Eagles—Bob Walton 3, Ken Sutton 2, John Ferreira 2, Andy Blythe. Total—8. Salt Spring Island—No score.

DIVISION THREE

MacNutts—Fred Byers 3, Ken Robertson 3, Ian Pabullo 2, Oscar Waldal, Al Kalberg. Total—10. Legion PE91—Don Petrie. Total—1.

Hampton Eagles—Digger Campbell. Total—1. Brentwood—No score.

Oak Bay Optimists 1, Esquimalt Lions 0.

Tompion Wins Malibu Stakes

ARCADIA, Calif. (AP)—C. V. Whitney's Tompion came up with a strong stretch run to win the $27,650 Malibu Stakes at Santa Anita Saturday in a race that lost most of its excitement when Kelso, the "horse of the year," was declared out of action.

Jockey Manuel Ycaza put the pressure on the stylishly-bred Tompion and brought him up to beat off the betting favorite, Ralph Lowe's New Policy, with First Balcony third in the field of seven.

First Race—$4,000, claiming, three-year-olds and up, California bred, seven furlongs:
Cousin Bill (Maese) $11.60 $6.00 $4.60
Rustic Village (Neves) 7.60 5.20
Armed Miss (Harmatz) 6.00
Also—Muffin G., King's Lore, Jack Outlaw, Stepping By. Time 1.24.

Second Race—$4,000, claiming, three-year-olds and up, 1 1-16 miles:
Quiet Waters (Pacheco) $16.00 $7.60 $4.60
Miss Vanguard (Burns) 11.20 5.80
Good Start (Arcaro) 5.80
Also—Beau Zan, Cri De Guerre, Marlstyme, Like A Tiger, Ourloc, Nirtop, Tribal Chief, Bridles, Rapid Flight. Time 1.45.

Third Race—$4,500, claiming, three-year-olds and up, six furlongs:
Real Pie (Harmatz) $6.20 $4.80 $4.40
Gigantic (Giacomelli) 7.60 5.80
Hostara (Taniguchi) 14.00
Also—Dimity, Speedy Contessa, Phantom Ace, In Regards, Stage Fright, Batatabatil, Star Act, Prince Ivan, Noration. Time 1.10 2-5.

Fourth Race—$6,000, allowances, three-year-olds and up, 1 1-16 miles:
Rouzh Fellow (Leonard) $18.00 $6.40 $3.80
Sea Rover (Shoemaker) 3.80 2.60
Don't Alibi (P. Moreno) 3.40
Also—Sisters Prince, Mr. Raven, Odd Fellow, Dark Silver. Time 1.43 1-5.

Fifth Race—$5,500, allowances, three-year-olds and up, about 6½ furlongs, turf:
Bagdad (Valenzuela) $10.80 $7.00 $3.80
Oink (Gilligan) 15.60 6.00
Jungle Dancer (Ycaza) 2.80
Also—Bob II, Ying And Yang, Grey Eagle, Matinal, Top Double, Lloyd's Field, King Moishe, Portec, Arvak. Time 1.13 4-5.

Sixth Race—$20,000 added, Las Flores Handicap, three-year-olds and up, fillies and mares, six furlongs:
Limia (Ycaza) $29.20 $12.40 $8.00
My Dear Girl (Arcaro) 9.20 5.60
Swiss Roll (Shoemaker) 3.40
Also—A-Darling June, A-Sweet June, B-Four Cent Stamp, B-Toluene, C-Nascania, C-Paris Pike, Sue III, Jenny Delieu, Tahoo, Perizade, Joy Toyce, Tritoma, A-A—T. Doyle trained entry, B-W.—C. Winfred trained entry, C-J.—S. Dunn trained entry. Time, 1.19 1-5.

Seventh Race—$25,000, Malibu Stakes, three-year-olds, seven furlongs:
Tompion (Ycaza) $7.00 $3.20 $2.60
New Policy (Shoemaker) 2.40 2.20
First Balcony (Neves) 3.20
Also—Rob Bob, Azure's Orphan, Nagea, Sparrow Castle. Time 1.21 2-5.

Eighth Race—$4,500, claiming, three-year-olds and up, 1⅛ miles:
Jesorno (Arcaro) $6.60 $3.60 $2.80
Howdy Rich (P. Moreno) 4.20 3.40
Nino Forth (Picado) 7.20
Also—Fathers Risk, April, Captain David, Esaw, Avenger Boy. Time 1.50 4-5.

OVERNIGHT ENTRIES

FIRST RACE — $4,000, claiming, 4-year-olds and up bred in California, 1 1/16 miles:
Huller (I. Valenzuela) 114
Polished Flame (A. Valenzuela) 119
San Diego (H. Moreno) 116
Lightning Jack (R. Mundorf) 116
Set An Example (M. Ycaza) 114
Atrocious (P. Moreno) 109
Bellaire (D. Long) 115
Hasty Ace (E. Arcari) 117
Resemblance (Lanoway) 111
Fair Louise (J. Leonard) 111

SECOND RACE — $4,000, claiming, 4-year-olds and up, 6 furlongs:
Eddie's Alibhai (Picado) 107
Swift Beau (H. Moreno) 113
Regradi (Valenzuela) 108
Nimble Feet (P. Moreno) 107
Delft Blue (J. Longden) 113
Soca-Place (J. Leonard) 118
Martial Rule (I. Valenzuela) 113
Barbarian (W. Shoemaker) 113
Maleficent (M. Ycaza) 113
Zero Night (A. Maese) 107
Count Jubilee (R. Mundorf) 112
Pyrrhus (J. Martin) 112
Lookout Point (D. Pierce) 113
No Patches (W. Harmatz) 112
Silent Magic (L. Gilligan) 113
Big Uncle (L. Gilligan) 113

THIRD RACE — $4,500, claiming, 4-year-olds and up, 6 furlongs:
Rhin (W. Shoemaker) 116
Empiric (G. Taniguchi) 119
Destructor (J. Longden) 118
Wise Jax (R. Campas) 113
No Teasing (A. Valenzuela) 113
Mr Drag (L. Gilligan) 113
Boston Teaparty (E. Arcaro) 116
Atalayero (R. Diaz) 116
Jamie Boy (D. Pierce) 115
Call Me Tony (B. Giacomelli) 113
Coup De Vent (A. Maese) 116
Stage Actress (O. Picado) 108
Umbo (J. Leonard) 115
En Medio (D. Pierce) 116
Navy Fire (D. Long) 115
Khamichal (W. Harmatz) 113

FOURTH RACE — $5,000, allowance, 4-year-olds and up, 6½ furlongs:
A-Surfer (J. Leonard) 120
Headmaster (R. Neves) 117
Horse Shoes (L. Gilligan) 113
Lycaena (J. Longden) 112
Plush Horse (A. Maese) 120
Hone (G. Lanoway) 120
E-E Bandido (W. Shoemaker) 114
Guardnoor (D. Pierce) 113
Fury Khal (R. Mundorf) 120
Clock Work (H. Moreno) 113
Hestia (M. Ycaza) 115
A-Chicago Wind (E. Arcaro) 120
B-Special Award (D. Cruz) 108
A-Entry
B-Entry

FIFTH RACE — $10,000, allowance, 3-year-olds and up, 6½ furlongs:
Prove It (W. Shoemaker) 111
Revel (A. Valenzuela) 118
Sea Grill (A. Maese) 122
Allwar (R. Mundorf) 118
Resolved (L. Gilligan) 122
Fleet Nasrullah (J. Longden) 122

SIXTH RACE — $5,500, classified allowance, 4-year-olds and up, 7 furlongs:
Red Rocky (C. Taniguchi) 112
Almudaina (R. Mundorf) 108
Abermado (D. Pierce) 112
Jet Journey (J. Leonard) 113
Happy Harry F. (I. Valenzuela) 121
Curraspeed (R. Neves) 112
Monk's Hood (E. Arcaro) 113
Dedication (J. Longden) 121
Ruwenzori (E. Burns) 108
Honey Pie (P. Moreno) 107
Windy Sands (L. Gilligan) 113
Notable II (C. White) 113
Cleave (O. Picado) 117
Natego (W. Shoemaker) 112
Mystic Eye (M. Ycaza) 122
Big Jake (W. Harmatz) 113

SEVENTH RACE — $25,000 San Gabriel Handicap, 4-year-olds and up, 1¼ miles on turf:
American Comet (L. Gilligan) 120
Sundown II (M. Ycaza) 113
Eddie Schmidt (A. Maese) 117
Wild Ram (P. Moreno) 109
Anisado (I. Valenzuela) 117
How Now (E. Burns) 125
Oligarchy (P. Anderson) 110
Engraver (R. Trejos) 105
Twentyone Guns (J. Martin) 115
Royal Reserve (W. Ferguson) 108
Free Copy (G. Taniguchi) 109
Geechee Lou (J. Longden) 110
Scotland (W. Shoemaker) 113

EIGHTH RACE — $4,500, claiming, 4-year-olds and up, 1 mile:
Mr. Grayson (G. Taniguchi) 112
Exaqutor (P. Moreno) 112
Field Day (L. Gilligan) 114
More Glory (E. Ohayon) 112
On Base (D. Pierce) 112
Larc's Lassie (R. Mundorf) 107
Blue Monarch (J. Longden) 112
Peter Potter (B. Giacomelli) 114
Jerry O'Brien (W. Harmatz) 117
Little Vishar (W. Shoemaker) 114
Frozen March (R. Neves) 112

Selections

2—Seca-Place, Barbarian, Pyrrhus.
1—San Diego, Polished Flame, Huller.
3—Coup De Vent, Atalayero, Destructor.
4—Chicago Wind, Fury Khal, Headmaster.
5—Fleet Nasrullah, Prove It, Resolved.
6—Natego, Happy Harry F., Dedication.
7—How Now, American Comet, Eddie Schmidt.
8—Little Vishar, Blue Monarch, Peter Potter.

IAA's Chance On Monday

Independent Athletic Association gets a chance Monday night to get right back into the thick of the fight for first place in the Commercial Hockey League.

IAA, once on top of the league, has dropped back to third place, four points behind front-running Navy. They play the Sailors Monday at 7 p.m. in the opening game of a doubleheader.

In the second game, the fast-improving Army club takes on second-place Pattersons at 8.30.

HARNESS BETS HIGH

MONTREAL (CP) — Richelieu Park reported that the total handle of wagers during the 100-day, summer-fall harness racing meet was $27,474,256, about 8 per cent higher than the previous best summer-fall meet. Paid attendance was 595,585.

Hotspur Turns on Vaunted Power

LONDON (AP)—Two goals in two minutes in the second half helped Tottenham Hotspur to a 5-2 victory over Blackburn Rovers Saturday and left the Spurs at the top of the English Soccer League standings with a 10-point lead.

Wolverhampton Wanderers whipped Chelsea 6-1 to continue their challenge to the league leaders.

Tottenham's splurge came after Blackburn had taken the lead in the 11th minute on a goal by winger Bryan Douglas. Spurs' centre forward Bobbie Smith tied it before halftime while Terry Dyson and Danny Blanchflower added the back-to-back goals in the second half.

Spurs played without two of their stars, injured halfback Dave MacKay and winger Cliff Jones.

Three goals from inside-right Jim Murray fired Wolverhampton to a 6-1 victory over Chelsea; Sheffield Wednesday, whose players were involved in a bus crash last Monday, played with injured forward Bobby Craig and defeated Birmingham 2-0, and Burnley whipped in three second-half goals against Newcastle for a 5-3 victory.

ENGLISH LEAGUE

FIRST DIVISION
Aston Villa 2, Blackpool 2.
Bolton 1, West Ham 1.
Burnley 5, Newcastle 3.
Leicester 4, Everton 1.
Fulham 1, West Bromwich 2.
Manchester Utd. 5, Manchester City 1.
Notts Forest 3, Arsenal 3.
Preston 1, Cardiff 1.
Sheffield Wed. 2, Birmingham 0.
Tottenham 5, Blackburn 2.
Wolverhampton 6, Chelsea 1.

SECOND DIVISION
Bristol Rovers 6, Brighton 1.
Charlton 2, Sheffield United 3.
Derby vs. Ipswich, ppd.
Huddersfield 4, Lincoln City 1.
Leyton Orient 2, Scunthorpe 1.
Liverpool 3, Middlesbrough 4.
Norwich 1, Stoke 0.
Portsmouth 1, Southampton 1.
Rotherham 1, Leeds 3.
Sunderland 7, Luton 1.

THIRD DIVISION
Barnsley 2, Bristol City 0.
Bournemouth 1, Notts County 3.
Bradford City 1, Queen's P.R. 1.
Brentford 3, Halifax 0.
Colchester 2, Reading 2.
Grimsby 2, Hull City 0.
Newport vs. Coventry, ppd.
Port Vale 4, Bury 3.
Southend 1, Chesterfield 1.
Swindon 2, Shrewsbury 2.
Torquay 3, Walsall 0.
Watford 2, Tranmere 2.

FOURTH DIVISION
Aldershot 2, Northampton 2.
Chester 0, Barrow 0.
Crewe Alexandra 2, Millwall 2.
Crystal Palace 5, Doncaster 1.
Darlington 4, Hartlepools 0.
Exeter 1, Rochdale 0.
Oldham 4, Bradford 0.
Peterborough 3, Carlisle 0.
Southport 2, Wrexham 2.
Stockport 1, Mansfield 0.
Workington 2, Gillingham 0.
York City 1, Accrington 0.

SCOTTISH LEAGUE

DIVISION I
Airdrieonians 4, Third Lanark 1.
Ayr United 0, Motherwell 0.
Celtic 3, Kilmarnock 2.
Dundee 2, Raith Rovers 3.
Dunfermline 2, Aberdeen 6.
Hibernian 2, Dundee United 0.
Partick Thistle 0, Rangers 3.
St. Johnstone 2, Hearts 3.
St. Mirren 2, Clyde 2.

DIVISION II
Arbroath 2, Montrose 2.
Brechin 3, Forfar 4.
East Fife 3, Alloa 1.
East Stirling 2, Berwick 4.
Hamilton 1, Dumbarton 0.
Queen's Park 2, Albion 1.
Stenhousemuir 3, Cowdenbeath 0.
Stirling 4, Queen of South 0.
Stranraer 2, Morton 0.

IRISH LEAGUE
Ballymena 1, Coleraine 3.
Bangor 6, Cliftonville 4.
Crusaders 1, Glentoran 2.
Derry City 2, Linfield 4.
Distillery 3, Ards 2.
Glenavon 1, Portadown 1.

THE ONLY PICTURE TUBE . . . WITH A 2-YEAR GUARANTEE!
DUMONT
A. B. D.
GOLDEN LINE PICTURE TUBES
Finest Quality Picture Tube From One of the World's Leading Manufacturers
Sold at Better TV Dealers Everywhere

MOONEY'S "WINTER WORK SPECIAL"
WHEELS ALIGNED
1—Safer Driving.
2—Better Steering Comfort.
3—Save Tire Wear.
Regular Wheel Alignment, $12.00
MOONEY'S SPECIAL PRICE $6.00
Mooney & Sons
937 VIEW ST. PHONE EV 3-4177

May the coming year bring you and yours health, happiness and prosperity
Is the Sincere Wish of the Staff and Management of
Capital Iron & Metals Ltd.
1824-32 Store Street

MOVING? SAVE ½ THE COST
Rent-A-Truck
EV 6-4411 SYLVESTER U-DRIVE LTD.

FURNACE OIL PAYMENTS
EASY TO TAKE—IN SMALL DOSES
Our Budget Plan spreads your Shell Furnace Oil Payments over easy-to-pay monthly installments!
Shell—the Heat'n-a-hurry Furnace Oil—costs no more, yet brings you these added benefits...
Keep Filled Service: We automatically refill your tank when your supply is low.
Trouble-free Heat: With Shell you get Sonitor plus a special additive to keep your heating system at peak efficiency.
Maintenance Service: We arrange for complete maintenance service—24 hours a day.
SHELL
HEATING OILS
DISTRIBUTORS OF SHELL FUEL OILS
Menzies Service Ltd.
911 FORT EV 3-1112

B.C.'s Many Sources of Power Pose Problem: What to Do First?

Less Than Tenth Of Potential Used

By HARRY YOUNG
Colonist Business Editor

If British Columbia did not have so many undeveloped sources of hydro-electric power the problem of what to do first and when would not have arisen, and the public inquiry by the B.C. Energy Board would not have been necessary.

The province is like a child waking on Christmas morning to find a plethora of Christmas parcels and not knowing which to open first.

Over 30,000,000 kilowatts of electricity is a conservative estimate of the hydro electric potential of B.C., and of that amount less than one-tenth has been developed.

Now two of the largest potential blocks of power — from the Columbia and the Peace — are ready to be developed. British Columbia's own domestic requirements do not seem to call for more than one of them in the next 25 years, and unless some export of power is allowed the need for getting them both under way immediately is not too clear, although the government does not see it that way.

Premier Bennett, in a "let there be light" fiat has ordered his recently-formed Energy Board to undertake a full scale independent inquiry into the costs of the two projects, with powers to find out how the two can best be developed —either singly or in conjunction with one another.

Move Seems Wise

The move seems a fairly wise one, because at the moment there is a wide difference of opinion as to what the cost to the consumer of electricity will be.

As it stands at the moment, the private enterprise scheme on the Peace River has done considerable prospecting work, and its backers apparently believe they can deliver power to the lower mainland at about six mills. But no firm price has yet been given to the potential customers.

With the Columbia project, which is to be handled by the B.C.-owned B.C. Hydro, the costing is even less clear. Very little engineering work has been done "at site," and as Premier Bennett says the Ottawa estimate of being able to deliver Columbia power, including downstream benefits at about 4 mills at Vancouver, is largely based on supposition.

It may be asked why so little is known about Columbia development when it has been under international discussion for so many years. The answer is that until the past two months there has been no formal understanding between Canada and the United States, and as no program of the project was available, no one was in a position to order definite engineering studies on dam construction costs.

It must be clear to everyone that the privately-owned Peace River Power Development Company will not be able to raise funds unless it has an assured market, and as neither of the big local distributors — BCE and B.C. Hydro — know what the relative costs of Peace or Columbia hydro are certain to be they cannot afford to sign contracts until they know where the best deal lies.

Main Reason Cited

That seems the main reason why Mr. Bennett has asked the B.C. Energy Board to produce the required facts.

The premier may be over-optimistic in hoping the B.C. Energy Board will come up with something clear-cut and decisive, because short, medium and long-term factors will have to be considered, as well as the possibility of the Canadian government changing its mind about allowing surplus electrical power to be exported to the United States.

However if the Energy Board goes even part of the way towards clarifying the cost question, it will take a load of responsibility off the shoulders of BCE and B.C. Hydro.

It should be remembered that B.C. Electric has recently acquired some 200,000,000 tons of coal in the Hat Creek area of British Columbia that is closely placed to its existing main transmission lines from Seton Lake to the lower mainland.

B.C. Electric knows at what price it can raise about 2,000,000 kilowatts of power from a thermal plant there, and when the Energy Board presents its figures for the price of Peace and Columbia power, it will enable BCE to pick the best of its three potential sources of new power with a new measure of certainty it is doing the right thing.

Terms of Reference

The nine points in the terms of reference to the Energy Board, all aimed at establishing the ultimate cost of electricity to the consumer, are as follows:

- The cost of each project or of each phase thereof if staged development is involved;
- The assumptions and established data upon which the cost is determined;
- The at-site cost of electricity as a result of site generation and the at-site cost, taking into account site generation and the return of foreign energy delivered under treaty;
- The cost of transmitting electrical energy to various areas of the province, particularly Greater Vancouver, northern and southern Vancouver Island, and Prince George;
- The assumptions and established data used to determine the transmission cost, above, including assumptions and data respecting the cost of transmission facilities;
- The cost of engaging or providing standby facilities for transmission of energy under clause four;
- The probable cost of electrical energy to the consumer in the areas mentioned in clause four and the assumptions of data, including load factor, upon which the determination of cost is based;
- The extent to which the two projects may be related to one another if at all, and if complementary in this relationship, the legal and economic conditions under which complementary development may take place;
- Calculations of cost based upon current and defined rates of interest.

The premier calls for an interim report by March 1.

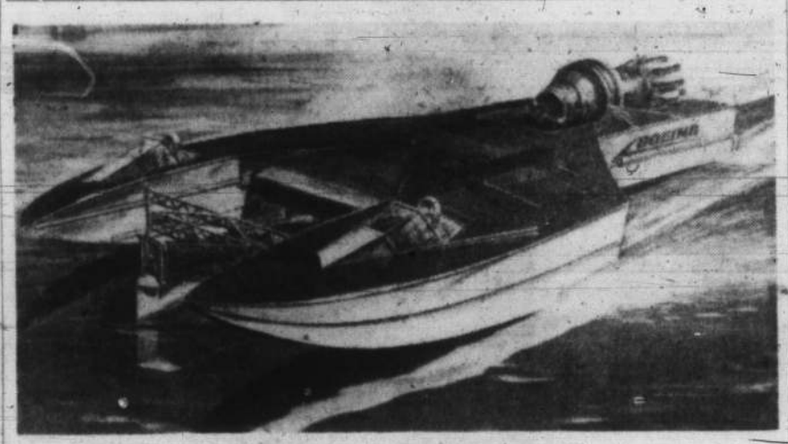

Jet Boat to Test Hulls

Twin-hulled jet-propelled boat being built by Boeing of Seattle to test new boat designs is shown in artist's drawing. Models of hydrofoils and other hull forms are to be hung between test boat hulls and worked out in Lake Washington at high speed. Pilot sits in left cockpit, observer at right.—(AP Photofax.)

Lumber Strike 'Certain'

VANCOUVER (CP) — A lumber executive predicted Saturday there will be another forest strike in 1961 if the IWA insists on a wage increase.

"The IWA got a five-per-cent wage increase this year while we took a 10-per-cent cut in prices," said L. L. G. Bentley of Canadian Forest Products Ltd.

He said that at the very best, lumber prices in 1961 will reach the level of 1959 and "On that basis what justifies a wage increase?"

Long Power Battle Enters Final Round

OTTAWA (CP) — Another—and perhaps final—round of Columbia River talks with the United States is the first major item of government business in 1961.

Negotiators meet here on Thursday and Friday amid expectations that final touches may be put to a long-term treaty covering co-operative development of Columbia hydro and flood-control potential.

Justice Minister Fulton, leading the Canadian team, expressed that hope last week and President Eisenhower said some time ago he would be prepared to sign the treaty immediately to get it into the congressional mill before he makes way for President-elect Kennedy Jan. 20.

However, there is less anxiety expressed about quick accord with the U.S. than that yet to be reached with British Columbia where the Columbia's glacier-fed waters rise before crossing into the U.S.

A federal-provincial meeting takes place here Tuesday and Wednesday and what it produces—or fails to produce—can influence the international talks.

Agreement is needed on the degree of control the federal government feels it must have to guarantee to the U.S. that Canadian obligations will be executed. B.C. has expressed resentment at what Premier Bennett has called attempted federal intervention in a provincial resource.

The federal government had proposed a joint federal-B.C. body to control the Canadian Columbia development. B.C. would operate the system.

Mr. Fulton has cited the Canada-U.S. St. Lawrence Seaway power project at Cornwall, in which the government of Canada retains the right to take over from Ontario in event of breach of agreement, as the sort of essential guarantee the federal government must have. He noted that Ontario isn't represented—as B.C. would be — on the controlling board.

Varsity Fund Achieves Year's Goal

Victoria University development board announced yesterday it achieved its 1960 objective of raising the first $2,000,000 in cash and pledges of its five-year $2,500,000 goal.

After a break while the Community Chest campaign was held, canvassers in recent weeks made follow-up calls on several companies which yielded gifts and pledges totalling some $13,000, boosting the year-end campaign total to $2,005,568.34.

Public works department architects will begin preparation of drawings for the new student union building and cafeteria early in the New Year.

Canada Dividends Up 4.6 Per Cent

Dividends paid by Canadian companies in 1960 were $770,500,531, up 4.6 per cent from the previous record of $736,224,490 in 1959.

Newsprint Record Set in Production

Canada's newsprint production in 1960 set a record of 6,735,000 tons, four per cent up from the previous high of 1956.

Two 'Plus' Signs

Slight Price Skid 1960 Stock Story

By HARRY YOUNG
Colonist Business Editor

More stocks went down in price than up in 1960, and most of the leading stock exchange averages ended the year lower than they started it.

Utilities at New York and golds at Toronto were the only plus signs showing when the year's trading came to an end Friday.

New York (Dow Jones):	End 1959	End 1960	Change
Industrials	679.36	615.89	down 63.47
Rails	154.05	130.70	down 23.35
Utilities	87.83	99.97	up 12.14
65 Stocks	219.52	205.84	down 13.68
Toronto:			
Industrials	530.48	524.19	down 16.29
Golds	88.48	89.88	up 1.40
Base Metals	172.01	161.57	down 10.44
Western Oils	104.19	80.92	down 23.27
Montreal:			
Industrials	318.9	276.7	down 42.2
Golds	80.45	69.87	down 10.58
Utilities	145.4	144.1	down 1.3
Papers	471.1	446.5	down 24.6

★ ★ ★

In the various groups, Canadian banks generally did well and all except Nova Scotia and Royal, which had to close their Cuban operations, closed higher than a year ago.

Mines and metals were mixed with the leading nickel producers making the most progressive showing. Steels were generally lower, with Stelco slipping a whopping $18½.

In the utilities the main telephone companies—Bell and B.C.—both did exceedingly well, but power companies had mixed results.

Papers and pulps finished fairly closed to their 1959 finish, and they were aided in the past few days by the falling value of the Canadian dollar.

★ ★ ★

Oil producers generally had a bad year, but the refiners picked up towards the close and Imperial Oil managed with a last-minute rush to finish fractionally ahead of a year ago.

In pipelines, Interprovincial made an advance but the others were down. Trans Canada slipped $6½ on the year.

Finance companies, like the banks, did well and Industrial Acceptance was the star with a gain of over $9.

Here are some year-long comparisons:

★ ★ ★

Banks:	End 1959	End 1960	Change
Montreal	54¾	60	up 5¼
Nova Scotia	70¼	67½	down 2¾
Commerce	55⅝	59¼	up 3⅞
Imperial	63	66½	up 3½
Royal	79	73⅝	down 5⅜
Metals and Mines:			
Aluminium	32¼	31⅞	down ⅜
Asbestos	26	25⅞	down ⅛
Cassair Asb.	12⅞	13½	up ⅝
Cons. Mining	19¼	20⅛	up ⅞
Falconbridge	32⅝	38¾	up 6⅛
Hudson Bay Mining	49½	45⅞	down 3⅞
Inter. Nickel	52¼	58½	up 6¼
Opemiska	8.00	5.30	down 2.70
Steel of Canada	86¼	67⅝	down 18½

★ ★ ★

Papers, etc.:	End 1959	End 1960	Change
B.C. Forest Prod.	13½	11⅞	down 1⅝
Cons. Paper	44¼	42¾	down 1½
MacMillan-Powell	17½	15⅞	down 1⅝

★ ★ ★

Oils, Pipelines:	End 1959	End 1960	Change
Alberta Gas T.	28¼	24½	down 3¾
B-A Oil	33⅛	29⅝	down ⅝
Cal. and Ed.	22½	14	down 8½
Home Oil	11½	7.20	down 4.30
Imperial Oil	37½	37¾	up ¼
Inter-Prov. Pipe	58	60¾	up 2¾
Pacific Petroleums	11¾	10	down 1¾
Trans. Can. Pipe	25½	19	down 6½
Trans. Mtn. Pipe	11	10⅜	down ⅝

★ ★ ★

Utilities and Rails:	End 1959	End 1960	Change
Bell Phone	42¾	47⅞	up 5⅛
B.C. Phone	42¼	47	up 4½
B.C. Power	36⅛	34⅝	down 1⅝
CPR	23⅝	22¼	down 1⅜

Harold's Club

Casino Deal Lost By B.C. Buyer

RENO, Nev. (AP)—The sale of Harold's Club casino was called off yesterday because the prospective purchasers failed to meet the deadline for the agreed deposit.

Raymond Smith, general manager and co-owner of the casino, said there is no intention to sell to anyone else who does not agree to lease the club back to him and his family.

The sale at a reported price of $16,000,000 was disclosed last week by a club official. Dec. 30 was the deadline for a substantial deposit.

Smith said the prospective purchasers were businessmen from Seattle and Vancouver, and that they had planned to lease it to Lake Tahoe and Las Vegas gamblers Oliver Kahle and Ben Jaffe.

Smith said he would not identify the prospective purchasers further, but he added that they had never before had gaming interests.

At one point he mentioned a Mr. Higgins as one prospective buyer. Neither Smith nor Jack Halley, the casino attorney, would speculate why the buyers failed to produce the down payment by the deadline.

Smith said he refused an extension.

PENN. MINER

Nick Adams of TV's The Rebel was born Nicholas Adamshock, son of a Pennsylvania miner.

Newspapers Best Recruiters

TORONTO (CP)—A survey of 205 companies hiring new employees showed Friday that newspaper advertising was the most effective recruiting method for 94 per cent of the firms.

Toronto chapter of the National Office Management Association reported private employment agencies as the second-best hiring method, while the National Employment Service ranked a poor third.

Better Year Seen

Stopping Slump 'Up to Kennedy'

WASHINGTON (AP)—Secretary of Commerce Frederick Mueller said Saturday the present U.S. business slump "may continue for some time into 1961."

However, he said recovery might come soon enough and vigorously enough to make 1961 a better year than 1960 on an over-all basis.

A lot will depend on whether the incoming Kennedy administration shows "fiscal integrity and a continuing sense of responsibility" which, he said, would extend "the public confidence that marked the Eisenhower years."

Noting that the economy advanced to record levels early in 1960, then began tilting downward, Mueller said:

MILD ADJUSTMENT

"It would seem that present trends may continue for some time into the new year. Net effect may be a mild adjustment that would, of course, affect some sectors more intensely than others. There will be justifiable concern this winter with regard to rising unemployment, particularly in the lagging sectors.

NOT TOO FAR

"The favorable forces of demand, including continued strong consumer purchasing and expanding governmental programs, should provide for recovery not too far ahead in the next year."

This will increase business profits, which have been squeezed in 1960, and lead to more spending for plant and equipment, which has been dropping because productive capacity exceeds demand.

GROWTH PHASE

Once the present slump is over, Mueller predicted, the economy will move into a growth phase that will continue for a long time to come."

The secretary said the gross national product, value of goods and services produced, advanced to a record $503,000,000,000 in 1960, up 4½ per cent over 1959.

Report for 1960

Less Insurance Sold More Benefits Paid

TORONTO (CP)—One dollar in every four saved by Canadians in the post-war period has been through life insurance, D. E. Kilgour, president of the Canadian Life Insurance Officers' Association, says in a year-end statement.

Mr. Kilgour, president of Great-West Life Assurance Co., Winnipeg, also states:

New life insurance purchases in 1960 totalled nearly $6,000,000,000, just short of 1959's record.

During the year, $545,000,000 was paid in benefits, an increase of six per cent over 1959, with $355,000,000 going to living policy-holders and $190,000,000 to beneficiaries. In addition, life insurance companies paid $95,000,000 in accident and sickness benefits.

Canadians now hold total protection of $47,000,000,000, four times the amount held at the end of the war. However, Canadians' insurance protection is the equivalent of only 21 months of income, and one in four families remains uninsured.

Raising good beef takes not only especially nutritious grass but vast expanses of land as well as technical knowledge.

CONVENTIONS . . . SEMINARS
SALES MEETINGS
Excellent facilities for above at centrally located, easily accessible Island Hall Hotel on main highway in Parksville, V.I.
Large and small assembly rooms, convention office, blackboards, projection screen, etc. Available Jan. 1 to May 31.
For information write or phone
ISLAND HALL HOTEL
Parksville, V.I., B.C.

We Wish One and All a Happy and Prosperous New Year
Gillespie, Hart & Co. (1958) Ltd.
INSURANCE AGENTS and BROKERS
Phone EV 4-1181 625 FORT STREET

CREDIT BUREAU OF VICTORIA LTD.
205-10 JONES BLDG. — 723 FORT ST. — EV 5-3311
MEMBERS ASSOCIATED CREDIT BUREAUS OF CANADA AND AMERICA
CREDIT AND PERSONNEL REPORTS
COLLECTION SPECIALISTS
Serving Victoria Business and Professional Men Since 1911

A. E. Ames & Co.
Business Established 1889
Members
Toronto Stock Exchange
Montreal Stock Exchange
Canadian Stock Exchange
Royal Trust Building • 612 View Street, Victoria
Evergreen 3-4171

MORTGAGE FUNDS AVAILABLE
Funds on hand and immediately available for First Mortgage Loans. Quick decisions, reasonable charges, current rate of interest. Repayment to suit.
Mortgages and Agreements Purchased
P. R. BROWN & SONS LTD.
Real Estate and Insurance Agents
"Serving Victoria for over half a century"
762 FORT STREET PHONE EV 5-3435

Obituaries

John Meredith Dies Here at 77

Retired provincial civil servant John Francis Meredith, resident of Victoria for many years, died in Veterans' Hospital yesterday at the age of 77.

Arriving here in 1908, Welsh-born Mr. Meredith earned a reputation as a keen sportsman in cricket, rugby and soccer.

During the First World War he served with the Western Scots CEF 4th Division and on his return was employed by Gillespie Hart and Todd until joining the civil service.

He is survived by his widow, Mary, at home, 2378 Cranmore Road; three sons, John R., Victoria; David L., Toronto, and H. E. "Ted", Kitchener; 11 grandchildren and a sister, Mrs. E. Curnow, Merritt. Petty Officer Francis Meredith, a fourth son, died last August.

Burial will be in Veterans' cemetery in Esquimalt Tuesday.

★ ★ ★

Thomas Williams

Thomas "Paddy" Williams, a resident of Victoria for many years, died in St. Joseph's Hospital Thursday at the age of 84.

A native of Dartford, Kent, he arrived here in 1899 with the Royal Garrison Artillery. During later years he worked as a boilermaker.

He is survived by his widow, Elizabeth Ann, at home, 49 Hibberson Crescent; one son, Fraser, and a granddaughter, Mrs. Donald (Toleta) Kerr, both of Victoria; four great-grandchildren, two sisters in England and nephews and nieces.

THREE-TIME WINNER

Walter Brennan, star of the television series The Real McCoys, is the only actor who has won three Oscars.

FINANCE COMPANY APPOINTMENT

The Directors of Island Finances Limited, 762 Fort Street, Victoria, B.C., wish to announce the appointment of Mr. R. E. Bertoia as Manager, Island Finances Limited, which is a local Finance Firm established thirty-five years ago, covers the Financing of Automobiles, Commercial and Industrial Equipment, Household Appliances and Marine Sales. Mr. Bertoia has a background of thirteen years' experience in the Finance and Loan Business covering the City of Victoria and Vancouver Island, and welcomes the opportunity of continued service to the many old as well as new Business Associates and Clients of Island Finances Limited.

FOR THE BEST SERVICE IN
• REAL ESTATE
• INSURANCE
• MORTGAGES
• RENTALS
• PROPERTY MANAGEMENT
Consult
Ken and Stephenson LIMITED
909 GOVERNMENT ST.
TELEPHONE EV 5-3111
24-Hour Service

SIR ALFRED LOVELL ... first prediction

JOHN KENNEDY ... most seductive

★ ★ ★

'Good and Happy New Year'

World Leaders Greet 1961

By the Canadian Press

World leaders greeted 1961 with traditional messages between themselves and to their people.

Premier Khrushchev, in a telegram to Prime Minister Macmillan, expressed the hope that relations between Britain and the Soviet Union will grow stronger in the interest of peace.

Macmillan urged in reply that better understanding would be served by a wider exchange of information and ideas between London and Moscow.

In a radio and television broadcast from Paris, President de Gaulle said: "For Algeria, we want 1961 to be the years of the re-establishment of peace."

In the wake of rioting in Belgium, Premier Gaston Eyskens wished his people a "good and happy New Year."

"The government," he said in a broadcast, "cannot bow to violence . . . may Belgians in 1961 regain their good sense."

Pope John voiced the hope that 1961 would be a year "of spiritual renewals and of harmony between heaven and earth."

In South Africa, Prime Minister Hendrik Verwoerd said his country is not prepared to allow "interference" in its domestic policies as the price of continued membership in the Commonwealth.

West Berliners heard Mayor Willy Brandt say in a radio message that "we have no reason to lose courage."

Across town in East Berlin, Walter Ulbricht, chief of East Germany's ruling Communist party, declared that one of the great tasks for 1961 is to end West Berlin's "occupation status."

★ ★ ★

Nikita Sends His Best
John D Says Thanks

OTTAWA (CP) — Prime Minister Diefenbaker and Premier Khrushchev exchanged New Year's messages Saturday.

Mr. Khrushchev's message:

"On the occasion of the new year, I wish to express to you Mr. Prime Minister, and to the Canadian people, my sincere congratulations and best wishes.

"One may note with satisfaction that in the last year the economic, scientific, cultural and sporting relations between our countries have broadened.

"I hope that in the coming year Soviet-Canadian relations will enjoy the greatest possible development in the interests of strengthening of friendship and mutual understandings between the peoples of the Soviet Union and Canada, and also in the interests of solving ripening international problems, and above all, the problem of disarmament which has played an important role in the business of guaranteeing a permanent peace."

Mr. Diefenbaker's reply:

"I wish to thank you for your New Year's message to the Canadian people and to me. I share your hope that the coming year will see real progress toward the solution of important international issues, including the vital problem of disarmament.

"I reciprocate your wish for a further development in the relations between our two countries. On behalf of the Canadian government and people I should like to offer to you and to the Soviet government and people good wishes for 1961."

Let's Forget the U2 Khrushchev Urges

MOSCOW (AP)—Soviet Premier Khrushchev today offered to bury the hatchet with the United States over last summer's U2 spy plane incident.

"We would like this unfortunate incident to become a thing of the past with the departure of the old president," Khrushchev told a mammoth New Year's party in the Kremlin.

Disgruntled Digger Leaves with Bang

Names In the News

LAS VEGAS — An elderly prospector who spent 30 years searching unsuccessfully for gold blew himself up with eight sticks of dynamite because he was disgruntled with the world.

Police said **William Letner,** 70, apparently sat on the dynamite and then exploded it. His body was blown to bits.

A note read: "Yes, old Bill is just about to depart from this turmoil. I'm sick at heart and limbs too. Nothing, nothing seems to interest me anymore so I'm giving up."

★ ★ ★

SPROTBOROUGH, England —**Mrs. Florence Hulme,** 83-year-old grandmother who regained her sight after 12 years of blindness, says she dislikes television plays "with a lot of shooting and killing in them, so I put my shawl over my eyes when they are on."

★ ★ ★

LONDON — Britain's leading space scientist says Russia already knows how to land a working instrument-packed rocket on the moon. **Sir Alfred Lovell** predicted the big space news of 1961 will be this landing and attempts by Americans or Russians to put a man into orbit around the earth.

★ ★ ★

PARIS—U.S. President-elect **John Kennedy** was chosen "the world's most seductive man" by a jury of Parisian women. **French President de Gaulle** placed ninth.

★ ★ ★

PARIS — **Gen. Jean Valluy,** former commander of NATO forces in central Europe, joined **Marshal Alphonse Juin** in open opposition to **President de Gaulle's** Algerian policy.

★ ★ ★

SANTA MONICA, Calif. —**Dennis Crosby,** 26, and his wife, former showgirl **Pat Sheehan,** became parents of a seven-pound, three-ounce son. Last week, Crosby was named father of a three-year-old girl in a court suit brought by **Marilyn Miller Scott.**

★ ★ ★

RIO DE JANEIRO—**Manuel Alves,** 44, was blinded by a firecracker at age nine. A Brazilian doctor who recently heard of a new Japanese technique for curing him by surgery performed the operation and restored Alves' sight.

★ ★ ★

HOT SPRINGS, N.C. (UPI) —**Mrs. Callie Stamey,** 80, mother of 19 children, finished canning more than 300 cans of foodstuffs, fed her four pigs and then had to call a doctor for the first time in her life. She suffered a mild heart attack brought on by overwork.

★ ★ ★

MUNICH — **Joseph Cardinal Wendel,** Roman Catholic archbishop of Munich, died at 59.

★ ★ ★

MONTREAL—Hospital officials said **Archbishop Gerald Berry,** 58, of the Roman Catholic diocese of Halifax is in "good condition" after an operation.

★ ★ ★

NEW DELHI—**Prime Minister Nehru** has appealed to Indian farmers to cast away their antiquated plows because —in the words of **Benjamin Franklin**—"man is a tool-making animal." Nehru told a community development conference India must "get out of the rut of the cow-dung age."

★ ★ ★

SANTA MONICA, Calif — Singer **Mel Torme,** 34, is seeking an end to his four-year marriage and a court order prohibiting his wife **Phyllis** from bothering him.

PORTLAND — Two young couples, who had been urged by their parents not to make a holiday plane trip to Reno, died in the fiery crash of a private plane in hills near here. Victims were **Mr.** and **Mrs. David Enger** of Troutdale and **Mr.** and **Mrs. Everett Boyd** of Portland, all in their 20s.

★ ★ ★

MONTREAL—A child, born Christmas Eve to one of the **Dionne** quintuplets, was christened New Year's Eve as **Marie Jocelyn Emilie Houle,** daughter of **Marie Dionne Houle** and **Florian Houle,** a Quebec government employee.

★ ★ ★

NEW YORK — Conductor **Leopold Stokowski** suffered a fractured hip in a fall at his apartment.

LOS ANGELES — **James Mathews** heard his daughter **Beverly,** 9, scream, rushed into her bedroom and slugged a three-foot-tall Java ape which had escaped from a neighbor's home.

★ ★ ★

NEW YORK—Two cartons of personal letters written by **Mrs. Franklin D. Roosevelt** are missing and presumed stolen. They were written to **Mrs. Mayris Chaney Martin,** a dancer and close friend.

"CAREFUL SINCE 1890"
"Big or Teeney" Just Call
HEANEY
EV 2-4281

Confidence Inspired by Years of Devoted Service

Our reputation for competence and integrity affords the comforting assurance that everything will be as it should be.

HAYWARD'S CHAPEL
734 BROUGHTON — EV 6-3505
The Hayward Family
Bruce M. Leyden
(Formerly of Leyden Funeral Homes, Calgary)
Supervised Parking

TOP TEAM FOR TV

CHANNEL MASTER
T-W ANTENNA and AUTOMATIC ROTATOR

The Channel Master T-W boosts TV signal strength in fringe reception areas...reduces "snow" and "ghosts"...rejects interference... pulls in clear pictures from far-away stations.
AND
If your TV programs originate from different directions, you need a Channel Master Automatic Tenn-A-Liner, that rotates your antenna to face the station of your choice ... aims it within one degree of precise transmitter location.

LATURNUS TV
Installation and Service
Phone
GR 9-1311

35-DAY MAIDEN CRUISE OF S.S. ORIANA TO— HAWAII, FIJI, NEW ZEALAND and AUSTRALIA!
SAILING MAY 23
Here is the most-unique cruise offered for 1961. Thirty-five days of unparalleled luxury cruising through the South Pacific on the world's newest super-liner with accommodation for 1,469 tourist class, and 638 first class fares. Tourist fares range from $700 to $806. First class from $950 to $3,152.
For further inforamtion contact Paulin's for all your travel needs on LAND, SEA, or in the AIR.
GEO. PAULIN (Ltd.) Travel Service
"Your Travel Agent"
1006 Govt. St. EV 2-9168
AMERICAN SOCIETY OF TRAVEL AGENTS ASTA

FLETCHER'S MEN'S WEAR
COMPLETE STOCK
CLEAN-UP!
We're Getting Ready for the Carpenters and Painters
In Preparation for Our "NEW LOOK"
Watch for our Furnishings "Clean-Up" Starting Thursday, January 12, 1961.

SPECIAL ½-PRICE RACK
For Tremendous Values on
SUITS • TOPCOATS • CAR COATS • SPORT JACKETS

Suits
Reg. $69.50. SALE PRICE 48.95
Reg. $79.50. SALE PRICE 58.95
Reg. $89.50. SALE PRICE 68.95

Topcoats
Reg. $59.50. SALE PRICE 38.95
Reg. $69.50 SALE PRICE 48.95
Reg. $79.50 to $85.00. SALE PRICE 58.95

Sport Jackets
Reg. $29.50. SALE PRICE 19.95
Reg. $39.50. SALE PRICE 28.95
Reg. $45.00. SALE PRICE 34.95

Car Coats
Reg. $29.95. SALE PRICE 19.95
Reg. $35.00 to $39.50. SALE PRICE 24.95
Reg. $45.00 to $49.95. SALE PRICE 34.95

Casual Jackets
Reg. $15.95 to $17.95. SALE PRICE 11.95
Reg. $18.95 to $22.50. SALE PRICE 14.95
Reg $23.95 to $25.95. SALE PRICE 17.95
Reg. $27.50 to $29.95. SALE PRICE 19.95

Slacks
Reg. to $19.95. SALE PRICE 12.95
2 Pair for $25.00
Reg. to $27.50. SALE PRICE 18.95

"CEC" FLETCHER'S MEN'S SHOP Ltd.
One Hour Free Parking Across the Street at Mac's 700 Block Parking
755 YATES ST. PHONE EV 3-5412

BRANNON

ARCHIE

JULIE JONES

POGO

JUDGE PARKER

LIL ABNER

REX MORGAN

BLONDIE

BUCHANON

RIP KIRBY

Garden Notes

Peek at New Models

By M. V. CHESNUT, FRHS

Another year has come and gone and we find ourselves issued with a brand new ration of 365 days—days which we cannot hoard or save, but must spend, wisely or otherwise, as they come along. And in gardening, as in any other human activity, our success and satisfaction will depend largely upon whether we allow those days to slip irretrievably through our fingers or put them to planned, efficient use.

To plan efficiently, it is necessary to know just what materials are at hand for our use and, with this thought in mind, I thought it might be interesting to look over some of the new plants which have been developed over the past year—what you might call the 1961 models of the plant world.

★ ★ ★

Last year, if you remember, a new fibrous rooted begonia made its debut under the name jewelite—a pretty pink-flowered plant, easy to grow from seed and outstandingly useful as a bedding plant for those shady places where few flowering plants will bloom. This year, jewelite has a baby sister called Double White Christmas, producing a multitude of pure white fully double begonia flowers contrasting beautifully with waxy bright green leaves. Double White Christmas makes a compact plant, about a foot tall, and in addition to its use outdoors, it makes a grand houseplant.

We are accustomed to thinking of coleus as a houseplant, valued for its velvety multicolored leaves and the ease with which slips will root and grow. Coleus has been used occasionally as an outdoor bedding plant, mostly in parks and public places, but it hasn't been too popular in home gardens owing to the great variation in color in plants grown from seed.

★ ★ ★

A new coleus is to be introduced this year, one called Park's Chartreuse, which I believe will prove to be popular as a bedding plant. As with all coleus, the flowers are unattractive and should be picked off; the value of the plant lies in its lovely greeny-yellow foliage. Park's Chartreuse coleus is quick and easy from seed and thrives either in full sun or light shade. Untrimmed, the plants make a height of about 18 inches but, by nipping out the growing points, it can be held to 12 inches tall.

Sweet alyssum, probably our most popular edging plant, has been undergoing quite a few changes of recent years. First there was a more compact, ground-hugging plant called carpet of snow. Then a mauve-violet variety was introduced under the name Violet Queen. Last year alyssum pink heather made its debut which I found rather disappointing, as the color was muddy rather than the clear pink I had expected.

This year my spies tell me the mud has been filtered out and the new sweet alyssum, with deep rose-pink flowers, has been named Rosie O'Day. The plants are about three inches tall, making a flattish clump a foot across, and I am told that the color change has been accomplished without any loss of the typical sweet alyssum fragrance.

★ ★ ★

About three years ago a new flower called the gloriosa daisy was made available to home gardeners. This one was developed from the wild Black-Eyed Susan by Dr. A. E. Blakeslee of Smith College, who spent 40 years of painstaking breeding and selection to produce this gorgeous orange-and-mahogany daisy flower from the weedy wild rudbeckia.

The W. Atlee Burpee people have been getting in some good licks on Dr. Blakeslee's flower and have come up with the gloriosa double daisy, with fully double and semi-double flowers, some of which are hard to tell from shaggy chrysanthemums. The blooms are mostly in yellow and orange shades, some with the reddish brown centres of their Black-Eyed Susan ancestors. The plants are vigorous, growing about 36 inches tall and, while they are true perennials, they bloom the first year from early-started seed.

Slave Girl of Nazis

Cottage Dream in Work Camp

A nine-year-old Jewish girl, captured by the Nazis in 1939, survived six incredible years as a prisoner in Nazi Germany. Today she is a Winnipeg housewife. This is the fifth of six parts of her own story.

By GENE TELPNER

Fifteen years after the nightmare of Nazi slavery ended, Esther Markow still finds it a disturbing experience to talk about. None of it has faded from her keen mind, but there are certain things that remain impressed in her memory more than others.

"On the way to the ammunition factory we had to march in even ranks. SS men were constantly shooting in between the ranks to remind us that death was always with us. But somehow, I always managed to sneak a glance at a little cottage that we had to pass on the way to the factory.

★ ★ ★

"Often I would think about that cottage, and there was a little curtain over the basement window. It seemed somehow so unreal, and I used to dream at night about being able to live even in the basement of the cottage. That would have been heaven."

Despite the fact the war was gradually drawing to an end, with the Nazis on the losing side, there was no let-up in the suffering for Esther and the prisoners. By this time there were 105 women living in a single room under intolerable conditions.

★ ★ ★

"We used to get snatches of news, but any Allied victory just resulted in more candidates for death and more beatings. The Germans knew the dates of all the Jewish holidays, and these meant special beating and punishment."

On Yom Kippur, which is the Jewish Day of Atonement and one of the most important holidays, the Germans withheld food for two days.

★ ★ ★

"Even though we were starving, I will never forget Yom Kippur of 1944. There was a rabbi's daughter, the only one of her family still alive, and she sang "Kol Nidre" (a highly revered Jewish religious chant) for us. If the Germans had heard it, it would have meant death for all of us—but perhaps God heard, because the Germans didn't."

★ ★ ★

There were many times during the terrible years that Esther thought about school, but the Germans forbade Jews to have any pencil or paper.

"I used to think about school and I mourn for those lost years. I try to forget them, but they are not things to be forgotten."

It was with difficulty that Esther could be steered back to the subject of the last part of the war, but she recalled: "We could sense that things were coming to an end, but it didn't make anything easier for us. As the battles became more desperate, we kept digging fortifications and trenches for last-ditch stands of the Nazis."

★ ★ ★

The Germans made no effort to improve the lot of the slaves, and Esther remembers that even some of the food was marked "for dogs and Jews" as a further reminder of their slavery.

Early in April the SS continued to haul away all people who could no longer work, and the dead piled up all over camp. Special rooms were prepared in our camp with sealed windows, and we heard whispers of their purpose. They were to be make-shift gas chambers so there would be no survivors to tell the story to the world.

★ ★ ★

"I was certain now that we would be killed. I had no fear of dying under a hail of bombs. There were times I would have welcomed that kind of death. But I did not want to die at the hands of the Nazis. Maybe that determination is what kept me alive."

(Next: A happy, terrible day.)

Jewish Days Meant Special Punishment

★ ★ ★

Death Always Near

TCA Extends Jet Services

MONTREAL (UPI)—Trans-Canada Air Lines announced plans to start daily all-jet service between Canada, Britain and the European continent Jan. 2.

TCA will use the DC-8 jets on services to Shannon, Paris, Brussels, Dusseldorf, Vienna and Zurich starting Jan. 2 and take its propeller-driven Super-Constellations off trans-Atlantic service.

CRYPT-A-CROSSWORD

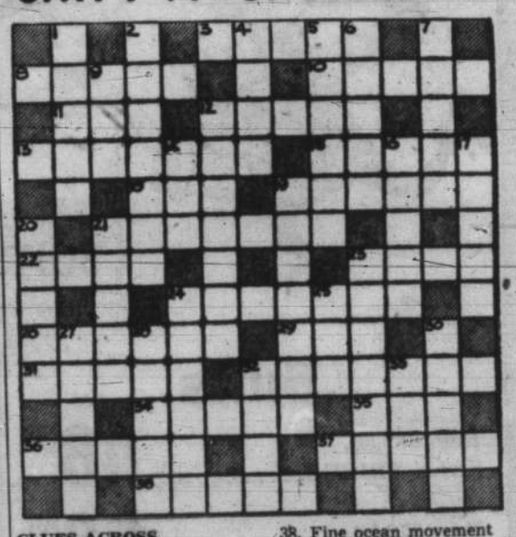

CLUES ACROSS

3. You get out in this direction (Split word)
8. Island girl (Double clue)
10. Had a ride with nothing at the Western show (Split word)
11. These relations aren't quite kind (Hidden word)
12. Bird to put the girl on (Split word)
13. Cigars are in proper keeping here
15. Treats with derision
18. A light blow
19. Dip it in to move the canoe
21. Hit to take you back to the wife and children in a hurry (2 words) (Double clue)
22. Bradley or Khayyam (Double clue)
23. Where a bird feels at home
24. Score of the century (Double clue)
26. The sort of dance you might see in a reservation
29. Is never high in a flower garden (Hidden word)
31. Change of route (Anagram)
32. Big city state (2 words) (Double clue)
34. Districts where a reasonable beginning can be made Hidden word)
35. Age of exaggeration (Hidden word)
36. Foreign capital with its own atmosphere
37. Accommodation for part of the floating population
38. Fine ocean movement (Double clue)

CLUES DOWN

1. Nonsense is all right inside (Split word)
2. Join Art to become a doorkeeper (Anagram)
4. Finished on top (Double clue)
5. Deceptive kind of horse
6. Sharpened on a stone
7. Diver's precious find
9. A border in crimson (Hidden word)
12. Feeling there's a future
14. Water hold-up
16. Moved slowly to the outside
17. They're taken to reduce people's standing!
19. Small pools
20. Maxim serving as a principle of behavior
21. Is there a tendency to wear? (Double clue)
23. It starts in January (2 words)
24. Hydrogen and a weapon used for agricultural purposes (Split word)
25. Noise of a quarrel (Double clue)
27. The way it is out of town
28. Tolerates some animals (Double clue)
30. Follow the man in front
32. Often comes under the hammer
33. Sphere of absorbing interest (Hidden word)

Answer in Wednesday's Colonist

LET'S TALK

By Rudolf Flesch

There's a new book "Heart Care," by 20 medical specialists, which offers the layman just about all there is to know about heart disease.

One of the chapters deals with diet and, interestingly enough, it's not by a medical doctor but by Dr. Ancel Keys, who has a Ph.D. in physiology. He's also the author, with his wife, of a bestselling book, "Eat Well and Stay Well."

Dr. Keys describes a good diet for heart patients which, he says, would be a good diet for anyone else, too. He writes: "Use a wide variety of natural foodstuffs with a minimum of sugar and fats . . . They are so heavy in calories and low in other nutrients that they are often referred to as 'empty calories'."

Nature's Plan

When I read this, I was reminded of the diet recommended in the famous bestseller "Folk Medicine" by Dr. D. C. Jarvis: "Nature's arranged plan for man provides for a food intake represented by fruits, berries, edible leaves, and honey, that is rich in carbohydrates rather than a food intake, represented by eggs, meat, milk, cheese, peas, beans and nuts, that is rich in proteins . . . As you reach the age of 40 you will need to review your daily food intake. In order to prevent undesirable effects on the body as you become physically less active, the protein intake should be lessened."

This is echoed by Dr. Keys in his prescription for the heart patient: "Rich foods of high caloric density should give way to foods that contain fewer calories per bite so eating satisfaction can be had even on a reducing diet.

Drop the Fats

"This means, again, less sugar and fat, including fatty meats and gravies, and more soups, salads, fruits and vegetables."

Considering the fact that "Folk Medicine" has been sharply criticized and ridiculed by organized medicine ever since it appeared, I find this agreement between Dr. Jarvis and Dr. Keys quite remarkable. ("Heart Care" is a very official book indeed, edited by the famous Dr. Morris Fishbein, who used to be editor of the American Medical Association Journal.)

The truth of the matter seems to be that a good common sense diet is a good common sense diet — no matter whether you arrive at it by elaborate biochemical researches or by listening for 50 years to the old wives' tales of Vermont grandmothers.

And the upshot of such a good common sense diet is simplicity itself: Go easy on rich, expensive foods.

College Crisis

Elegant Russian Accepted Bribes In School Scandal

MOSCOW (AP)—A scandal involving bribes paid by wealthy Soviet families to get unqualified children into institutions of higher learning has broken into the open.

Higher education is considered vital to a Russian child's future. Without it one joins "the dark people"—those unqualified for anything but menial jobs.

The Literary Gazette broke the scandal in telling about a woman in Leningrad who handles applications for college.

The article said, that at a time when examinations were being set, this woman named Shchelochilina already had 12 names written neatly in a notebook.

SUMS RANGE

Opposite each name was the sum she was charging to pass each listed person into the institutes. The sums ranged from 1,500 to 3,000 rubles ($375 to $750.)

The Gazette listed among Shchelochilina's virtues: "She does not drink. She does not smoke. She does not play cards. She does not hang around restaurants."

The newspaper said she would leave her office with a desk drawer open. A client would walk in and slip money into the drawer. When Shchelochilina returned she would shut the drawer "with an elegant gesture of the stomach."

The newspaper did not say what has happened to her.

Cannibals Attack Workers

RIO DE JANEIRO (AP) — Savage Indian tribes, one of them cannibalistic, are attacking workers building a new road westward from Brasilia to the Acre territory in Brazil, a newspaper said Friday.

A dispatch from Goiania in the interior quoted a work leader who returned there Thursday carrying a submachine-gun.

Antero Mendes, the leader, told the newspaper he and a work party surprised a group of Pacaas-Novos Indians who had slain a laborer with arrows and were scalping him.

The Pacaas-Novos, most vicious of about 25,000 Indians in the remote area, scalp their victims and eat some of the flesh.

'New Frontiers'

Congress Ready For Kennedy

WASHINGTON (AP)—The 87th U.S. Congress will convene Tuesday with Democrats flashing a go-ahead and Republicans blinking caution signals at President-elect Kennedy's legislative program.

Senator Mike Mansfield of Montana predicted yesterday Congress will help Kennedy cross some of the "new frontiers" about which he talked in the presidential campaign.

Mansfield, expected to be elected Senate majority leader at a Democratic caucus Tuesday, predicted a constructive session.

"I think Congress will work with the president on his domestic and international programs," Mansfield said.

Senator Styles Bridges, Republican leader, said he agrees Kennedy will get some of the things he wants from Congress.

But he hoped the new president tempers some of the promises made in the Democratic platform.

Bridges said:

"Starting as a minority president he should recognize that he got no mandate from the people. If he tries to carry out some of the ridiculous spending promises in his party's platform he is going to find some strong opposition in Congress."

Kennedy was elected president with slightly less than half the total popular vote.

Hold Islands, Chiang Warns U.S.

TAIPEI, Formosa (UPI) — President Chiang Kai-shek, in a veiled warning to the incoming Kennedy administration, said Saturday that any surrender of the Nationalist-held offshore islands would weaken the position of the U.S. and the whole free world.

Chiang said in a New Year's message that Formosa, as well as Quemoy and Matsu, "occupies a pivotal position in the anti - Communist lineup in Asia."

ACCURACY

First Consideration in every EATON Ad!

End-of-Season Clearance!

Boys' Sturdy Cotton Jeans

When we quote

REDUCED PRICES

we have a clear policy!

* When we advertise a reduction from a "Regular Price" we mean the price at which this article sold on our counters before the reduction was made.

EATON ADVERTISING

* must mean what it says... and say what it means!

It's EATON'S fashions for your

Vacation Cruise

Before answering the call of the Islands . . . choose from the brilliant collection of cruise clothes for a season of fashion and fun. See the dazzling colours, the exquisite prints, the exciting styles . . . everything to keep you beautiful from your morning swim 'til midnight supper.

After-Five Print

Bright and colourful as a tropic garden . . . a gay garden print to dazzle the after-five scene. Size 14.

55.00

EATON'S—Dresses, Second Floor

Smart Coat Dress

By Gino Paoli of Italy. Beautifully detailed coat dress of pale beige jersey knit, with button front and bloused back. Size 14.

69.50

EATON'S—Import Room, Second Floor

Liberty Silk Print

Exquisite Liberty silk print in mauve, amethyst and blue on pastel ground. Classic style with softly pleated skirt and pretty tie neckline. Size 12.

65.00

EATON'S—Dresses, Second Floor

Plain White Satin Pumps

Attractive white satin pumps which can be tinted to match your new cruise ensemble. Styled with high or illusion heel, rounded throat, plain vamp and lightweight for comfort. Sizes 5½ to 9½. Pair

14.95

Spring Preview

Smartly-styled shoes in beautiful new colours for spring fashions including Flair Red, Seafoam Green, Stucco Beige, Iris Mauve. Soft unlined "Duvet" leathers in high or illusion heel tension pump. Square throat styling with double knot trim on vamp. Sizes 5½ to 9 collectively. Pair

14.95

EATON'S—Family Shoe Centre Second Floor

Travel Light With Val Pals

Smartly styled, light-weight luggage for men or women. Val Pals are fitted with hangers for suits or dresses. Men's are styled with two outside pouches for all his extras, and the women's with one pouch. Both styles have handy plastic-lined inside shoe pockets.

Double textured nylon in colours of brown and navy. Each, 35.95

Crushed vinyl in jet or blue. Each, 39.50

Assorted plaids. Each, 39.50

Double textured nylon with leather reinforcement. Each, 49.50

EATON'S—Luggage, Main Floor, Home Furnishings Building

Casual Styles for Leisure Hours Under a Tropical Sky

Styles that will be happy at home, too. Chosen from our outstanding collection of casual sports fashions.

Lounging Slims

Lustrous cotton velveteen slims with side-slit ankles and side zipper closing. Green, lilac or black. Sizes 10 to 18.

pair 16.95

Casual Sweater

Bulky knit "Orlon" sweater with three-quarter-length sleeves and collared V-neck. Small to large sizes in lilac, green or blue.

each 12.95

EATON'S—Sportswear, Second Floor

STORE CLOSED MONDAY, JANUARY 2ND

Tuesday Store Hours: 9 a.m. to 5.30 p.m.

Telephone EV 2-7141

T. EATON Co CANADA LIMITED

Truth Is Out —Signs 'Lost'

By R. O. MARRION

In Victoria's welter of required reading for motorists, something is missing.

There are signs in abundance to govern traffic and parking. But one thing is lacking: complete and orderly posting of downtown street names.

Driving at a stranger's pace, a reporter yesterday travelled along Douglas from Fountain Circle to Belleville and lost his skepticism about newcomers' complaints of difficulty in finding signs. Looking hard, he failed to spot several street signs.

Then a tour on foot of the tourist and business area disclosed this situation (which the city engineer's office said, is not going to be permanent):

Herald and Douglas: No street signs.

Herald and Government: Signs on northwest and southeast corners, partly obscured by poles.

Fisgard and Government: Sign on northwest corner only.

Cormorant and Government: Government Street sign only, on northwest corner.

Pandora and Government: Sign on southeast corner.

Single Sign Seen

Johnson and Government: Sign on southwest corner only.

Yates and Government: Government Street signs only on northwest and northeast corners; complete sign on southeast corner.

View, Bastion and Government: Signs on northeast and southwest corners.

Fort and Government: Sign on northwest corner.

Broughton and Government: Sign on southeast corner.

Courtney and Government: Sign on southeast corner.

Humboldt and Government —an important intersection for tourists—no signs at all. Humboldt Street sign about 50 feet east of intersection.

Belleville and Government—also an important intersection —Government Street signs only at southwest and southeast corners, both obscured by poles from north. No street signs on northwest and northeast corners.

Belleville and Douglas: Douglas Street sign only, at northeast corner.

Humboldt Burdett and Douglas: Sign on northwest corner only.

Courtney and Douglas: Sign on southwest corner only, despite jog.

Broughton and Douglas: Sign on southwest corner, Douglas Street, only sign set back on Douglas from northwest corner.

Fort and Douglas: Douglas sign only on southeast corner, complete sign on northeast corner, Douglas sign only on northwest corner, nothing on southwest.

Nothing on Others

View and Douglas: View Street sign only on northeast corner, Douglas sign only on northwest corner, nothing on others.

Yates and Douglas: Complete sign on northwest corner, Yates signs only on northeast and southwest corners, nothing on southeast.

Johnson and Douglas: Johnson Street signs only on northeast and southwest corners, nothing on other two.

Pandora and Douglas: Sign on northwest corner only.

Cormorant and Douglas: Cormorant Street sign obscured by pole on southeast corner, Douglas sign at angle on northwest corner.

Fisgard and Douglas: Sign on southeast corner only, difficult to see on approach from south.

This may all be cured in the next couple of years.

"We have been waiting for the underground wiring to be hooked up in the downtown area and the overhead lines and poles to be taken down." said city engineering traffic chief Norman Worsley.

"We have allowed it to get in its present state because we haven't wanted to spend a lot of money on signs that would soon have to be changed. But the plan is to do a first-class job when the changeover is made, or the money is available."

Rant Street?

Under city hall's nose, hard-to-find downtown street sign lurks behind power pole, but eventually informs searching pedestrian that this is Ant St.? Rant St.? No—Cormorant St.

Much Easier to See

In contrast, Chamber of Commerce's blue, seagull-surmounted "point of interest" signs, like this Helmcken House sign being photographed by visitor, are easy to spot, attract much interest. —(Colonist photos.)

Driving Habits Better

City Road Toll Down —More Die 'Outside'

While traffic fatalities in the Greater Victoria area reached almost the same grim total as in 1959—16 up to late last night compared with 17—municipal police chiefs are taking heart from the fact that fewer were in the metropolitan area.

Victoria's toll was four—one less than in 1959 when the city won a citation for a reduced road death total and five less than 1957 when nine were killed on city streets.

CLEARER DIVISION

The city's accident victims were more evenly divided between car occupants and pedestrians than in former years.

Oak Bay's lone traffic death and one in Esquimalt were the first in those municipalities for some years, and the cost in Saanich was also below former years.

Greatest number of fatalities and costliest crashes in point of lives lost occurred in RCMP territory outside Greater Victoria proper.

There were two of these: one claiming the lives of two Colwood brothers in October on the Sooke highway, the other killing two merchant seamen on the Malahat in November.

Some credit and thanks was given to motorists for the reduced city toll by Chief Constables John Blackstock, Gilbert Stancombe Robert Smith and W. A. Pearson of Victoria, Esquimalt, Oak Bay and Saanich respectively.

"Their driving habits seem to be improving somewhat," said Chief Blackstock, "but the reduced toll in Victoria is not so much due to better driving as to increased, steady pressure by enforcement officials.

LINE PATROL

"One factor, I believe, is the daily 'line patrol' carried out by traffic officers, in which each man when not otherwise engaged keeps tab on the length of a particular street.

"Their work plus the unscheduled spot checks of traffic have uncovered many poorly-equipped vehicles and resulted in their being made safe for the road."

Chief Pearson had this warning to drivers:

OFTEN THE CAUSE

"Pay attention to your driving. That, too often, is the cause of accidents — people driving along with their minds on something else altogether.

"It takes every ounce of attention, all the time, to drive a car in today's traffic."

Three Units Become One

Crown Zellerbach (Canada) Limited is consolidating three of its western Canadian paper distributing divisions under one name. Clark Papers Limited, The Hudson Paper Company Limited and Columbia Paper Company Limited will henceforth be known as Crown Zellerbach Paper Company Limited.

Shown above: the interior of the well-known Floral Funeral Chapel, now fitted with aids for the hard-of-hearing.

1400 Vancouver St. · EV 5-4465

McCALL'S

Because:

. . . "they offer dignity and understanding service at moderate cost, with the most advanced facilities adaptable to the individual need, and for every denomination" . . .

McCALL BROS

FLORAL FUNERAL CHAPEL

Emery Choice 'First'

For the first time since the start of the biennial show of Canadian Arts and Graphics, a man who is neither an artist or a museum director has been named to the panel of judges.

Prof. Anthony Emery, member of the faculty of Victoria University, has been chosen as an alternate member of the jury to select works for Canada's largest art show.

GALLERY DIRECTOR

Also chosen as an alternate judge for the 1961 art show is Dr. William Dale, director of the Vancouver Art Gallery.

Regular jury scheduled to meet in Ottawa in the spring to make selections includes Phillip James of England and Clare Bice, London Art Museum curator.

OTHERS NAMED

Others are Ferdinand Eckhart, director of the Winnipeg Art Gallery; Alexander Colville, associate professor of art, Mount Allison University; and Jean-Paul Lemieux, director, Ecole des Beaux Arts, Quebec.

Puppeteer Praises Canadians

A letter from Daniel Llords, whose puppet theatre entertained Duncan and Victoria audiences, just three weeks ago and who now is travelling through northern B.C. and Alaska, speaks volumes for Canadian hospitality.

"We—the puppets, Jones and I—have been mushing and slushing out way across northern British Columbia almost every minute since leaving Victoria. The weather may have been against us, but the people of Canada have been on our side every minute of the day or night. Be it in pulling us out of the ditch (twice) or handing us coins for the parking meters: or be it in praise from the ladies and gentlemen of the press!"

Home for Mr. Llords and the puppets is Cannery Row, Monterey, Calif.

Power Probe 'Stalls' Jobs

VANCOUVER (CP)—Liberal leader Ray Perrault said Saturday the provincial government is stalling the creation of 5,000 jobs, expected in development of the Columbia River.

He said result of the cabinet decision Wednesday to have the Peace and Columbia hydro schemes studied by the B.C. energy board will be to delay the Columbia start beyond 1961.

Mr. Perrault said the proposed study "doesn't make sense."

EATON'S

Mayfair Salon

Cut to Curl "Naturally"

Feather-Edge Bobs . . .

Something to sing about . . . the way your brush wings these fashionable flights of fancy into place! The secret? Our very own technique of tapering only the tips of each and every strand to release your caged-in curl . . . release you from nightly pin-ups!

And if you like more curl than nature gave you . . . have our Feather-Edge Perm and Cut.

Make your appointment now for a Permanent Wave at our reduced prices . . . Phone EV 2-7141 for your appointment. You may use your EATON Budget-Charge Account.

EATON'S—Mayfair Salon, Fifth Floor

T. EATON Co

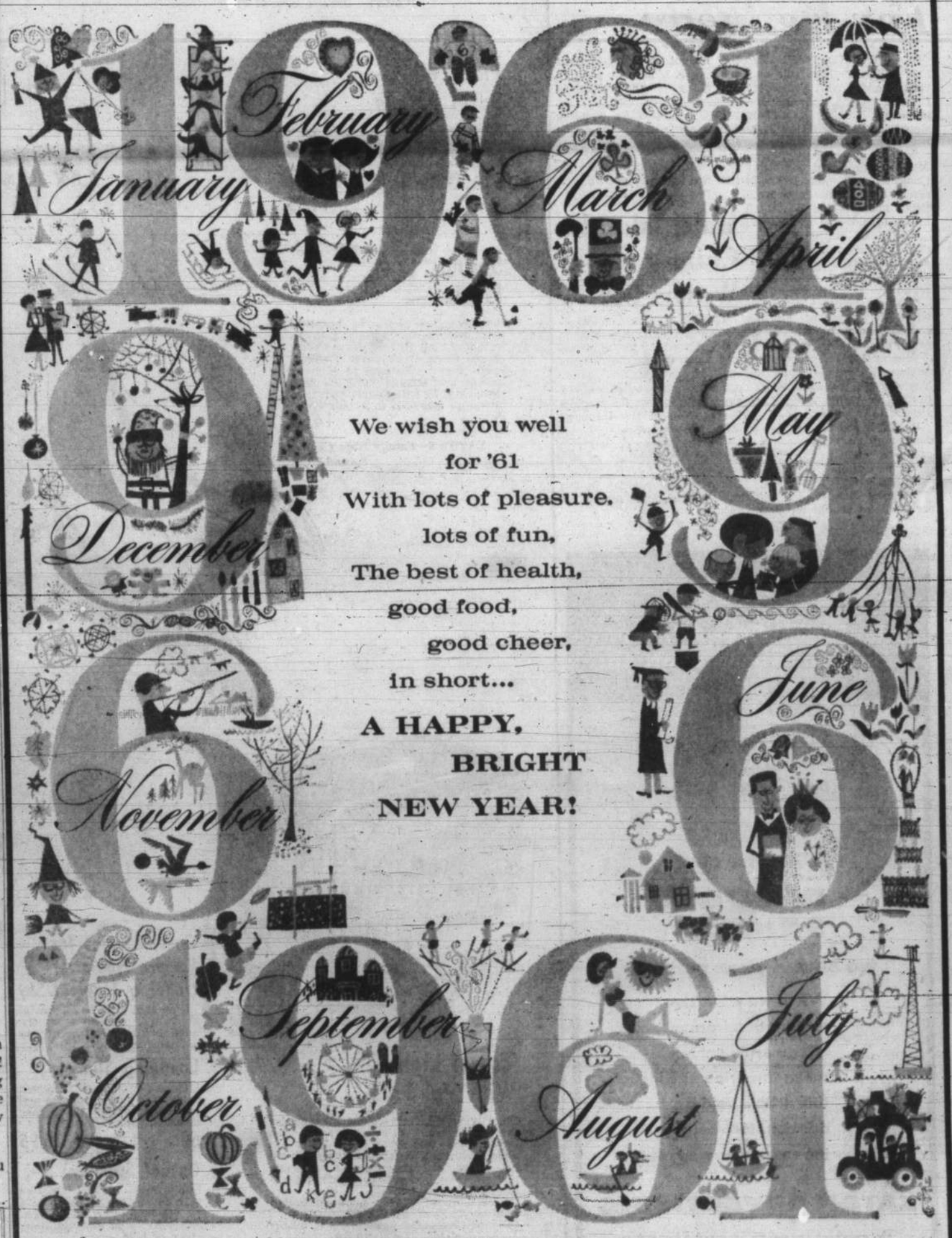

We wish you well
for '61
With lots of pleasure,
lots of fun,
The best of health,
good food,
good cheer,
in short...
A HAPPY,
BRIGHT
NEW YEAR!

EATON'S OF CANADA

VICTORIA STORE CLOSED ALL DAY MONDAY, JANUARY 2ND

The Daily Colonist.
(ESTABLISHED 1858)

SECOND NEWS SECTION — VICTORIA, BRITISH COLUMBIA, SUNDAY, JANUARY 1, 1961

Many a Gay Dog Swears Off Today

Like many another gay dog, these two are probably ready to raise a paw this morning and swear "never again." But while festivities were in full swing last night there wasn't a care.—(Colonist photo.)

Scurrah Speech Afternoon Affair

All Councils Ready to Work Tuesday

First council meetings of 1961 will take place Tuesday in all Greater Victoria municipalities.

Inaugural meeting of city council will be in the afternoon instead of the more customary evening. While interest in the inaugural address of a new mayor might warrant an evening meeting, Mayor Percy Scurrah says, he will be making his sixth.

Newly-elected aldermen and school trustees of Victoria will be sworn in Tuesday morning in Supreme Court chambers.

In the adjoining municipalities, the meetings all will be in the evening, and newly-elected or re-elected councillors will be sworn in just before the meetings begin.

Saanich and Esquimalt meetings are set for 7.30 p.m., and Oak Bay council will meet at 8.

The Esquimalt meeting will have a distinction: the year's municipal work will be opened with a prayer, by Rev. J. A. Roberts of St. Paul's Church.

Greater Victoria school board will hold its first 1961 meeting at 8 p.m. Tuesday at Craigdarroch Castle.

Drives for Needy Helped Far More

Voluntary efforts to bring Christmas aid to needy families were a great success this season, city welfare administrator William Hooson said yesterday.

Official welfare agencies, he said, could never match the job done by churches, service clubs, the Colonist 500 Fund and others in alleviating suffering and want at Christmas, with the aid of the Christmas Bureau.

"They have done a mighty fine job," he said. "Far more were helped this time than ever before."

Byelection Bid

Tories Start Draft Chatterton Willing

★ ★ ★

By PETER BRUTON

Reeve George Chatterton of Saanich made it clear last night he's willing to be "drafted" as Progressive Conservative candidate in the Esquimalt - Saanich byelection.

REEVE CHATTERTON
. . . 'way ahead'

"I consider that the highest form of public service can be rendered as a member of the parliament of Canada," he stated. "If there is a clear call for me to be a candidate for such an office I would deem it my duty to seriously consider such a draft."

DRAFT MOVE

The popular reeve spoke in view of a rapidly-growing "draft Chatterton" movement among Esquimalt - Saanich Tories.

"We feel we should have a man from the riding who knows its needs and problems — and certainly Reeve Chatterton is way ahead in that regard," said a prominent Conservative.

LIBERAL BID

It was also learned the Liberals approached Mr. Chatterton before they asked Capt. David Groos to accept the nomination. Mr. Chatterton gave the Liberals a flat "No."

Reeve Chatterton explained last night that as a federal civil servant he could not participate in party politics while he held his present job.

MUST RESIGN

"I am therefore not able to seek nomination unless I resign my Veterans Land Act position (regional supervisor for Vancouver Island) which I have held since 1946," he explained.

Reeve Chatterton, 44, is married and has four children ranging in age from six to 15. He was born and raised in South Africa and served in the RCAF during the Second World War as a navigator instructor and later overseas as a navigator.

MOVED IN 1946

After his discharge he moved to Saanich in 1946.

He is also chairman of the Capital Region Planning Board, a member of the Capital Improvement District Commission, president of the Association of Vancouver Island Municipalities, an executive member of the Union of B.C. Municipalities and chairman of the Saanich police commission.

FIGHT LIKELY

The "draft Chatterton" move ensures a spirited fight for the Conservative nomination — something lacking in the Liberal and New Party groups —as two other Tories have already announced for the nomination.

They are John C. B. Keane, an Oak Bay engineer, and Cecil Holms, former federal organizer for the Tories in B.C.

OTHERS NAMED

New Party candidate is Glen Hamilton, director of the Silver Threads Agency, while the Liberal standardbearer is Capt. David Groos who recently retired from the RCN.

(Conservative officials said yesterday that Capt. Groos is still considered a member of the Conservative Party as he has not yet resigned a membership he took out earlier this year.)

LOYALIST BANNER

Only other candidate so far is Norman Baker, a New Westminster contractor standing under the United Empire Loyalist banner.

No date has been set for the byelection.

Winter Work

Cadboro Bay Park to Start

First work on the long-term project of creating a $400,000 beach park at Cadboro Bay should begin early enough in 1961, Saanich Reeve George Chatterton said last night, to be part of the winter-employment program.

Saanich is in process of acquiring two parcels of land by expropriation, last of the property needed for the 17-acre development.

FILL FIRST

When the municipality owns the land, Reeve Chatterton said, development can begin. First of three stages, each expected to take three or four years, will be to fill low-lying lands build a parking lot, seed the area and install playground and picnic equipment.

Filling and seeding operations are expected to produce first fruit—new park space—for next summer, the reeve said.

OLYMPIC POOL

In the later stages, according to the plan prepared by municipal planner Anthony Parr, the beach park will gain a swimming pool of Olympic-standard size, a boat-launching ramp, a restaurant and service buildings, a protected swimming area on the beach and further playground facilities.

Lower Than '59

Court Fines Hint At Better Year

If figures don't lie—and they're not supposed to—people in Greater Victoria behaved themselves better on the whole during 1960 than in 1959.

That, at least, is indicated by figures released yesterday by the four municipal police courts.

Victoria, where 8,004 people paid just over $151,000 in fines in 1959, had by Friday afternoon taken in only $138,956 from 7,621 people.

DOWN THOUSANDS

Police court fines in Saanich totalled $34,280 this year, compared with $44,550 in 1959.

In Esquimalt fines in 1960 totalled $18,341, compared with $18,742 for the previous year.

Only Oak Bay, where number of court cases but not amounts gathered in fines were released, showed a reverse trend.

OAK BAY UP

There 756 cases were brought to court in 1960, resulting in 742 convictions. Convictions in 1959 totalled 569. Of the 1960 convictions more than 400 were offenders under the Motor Vehicle Act, and 17 were driving offences laid under the Criminal Code: 11 impaired driving, one criminal negligence, five driving while under suspension.

In all cases court and police officials emphasized that neither the courts nor the police received any of the money taken in. All goes into general municipal or city revenue.

Heaviest month for Victoria this year, by way of fines, was November with a total of $13,601. In 1959, when only one month saw fines drop below $10,000, the biggest month was June with $13,972.

This year had two "light" months: April, with $9,245, and July with $9,658.

Fines paid in other months in Victoria court were:

January, $13,092; February, $10,952; March, $12,740; May, $10,423; June, $10,693; August, $11,473; September, $12,342; October, $12,732; December, including part of Dec. 30 receipts, $12,004.

Boyle Replaces Tait

Ralph K. Boyle has been appointed manager of the Bank of Nova Scotia Oak Bay and Hampshire Road branch, succeeding William M. Tait, who is going to Vernon. Mr. Boyle has been manager at Kitimat for the last four years.

Daniel Heads Underwriters

J. B. Daniel has been elected president for a two years term of the Victoria Chapter of the Chartered Life Underwriters Association of Canada. He succeeds W. P. McColl. New vice-president is A. Deeks, while C. M. Day was re-elected secretary-treasurer. L. Muirhead and F. A. Crick have been elected to the board of directors.

Prayer Evening Planned

An evening of prayer will be presented by members of the Greater Victoria Ministerial Association at First United Church at 8 p.m. Wednesday. Association President Rev. Horatio Todd will be the speaker.

Easier Going in '61

City All Set to Go After Holding Line

★ ★ ★

Progress Forecast

By R. O. MARRION

A year in which city council's major achievement was to set an extraordinarily tight budget and stay within it is at an end, and the year ahead seems to offer promise of easier going.

It also seems to offer promise of some solid monuments of civic progress, lacking in 1960.

PLANS COMPLETE

The progress of 1960 has been largely in the field of planning: such advances as an urban renewal study by the Capital Region Planning Board, now approaching completion; a long-range parking and traffic plan, adopted in principle by city council, and a sign bylaw, too recently approved after long controversy to have visible effect yet.

The big moment of progress council hoped to see built was a civic parking building on View with a system of pedestrian shopping malls and arcades. But the ratepayers turned it down.

NOT FORGOTTEN

The mall idea, however, has not been forgotten at city hall. A pedestrian mall on Broad between Broughton and Fort could become a reality in 1961.

More important, 1961 may be the year when the Johnson-Wharf-Store intersection is redeveloped, clearing the way for gradual institution of a one-way street system in the business area.

It could be the year when work begins on extension of Blanshard to become a new highway entrance to the city, relieving pressure on Douglas and enabling Fountain Circle to be revamped and "signalized," so that drivers can negotiate it more easily and safely.

It could see a start made on clearing and redevelopment of rundown residential and commercial areas of the city, with federal aid, as a result of the urban renewal survey.

CITY HALL UNLIKELY

It is considered unlikely, however, to bring Victoria a new city hall or a civic auditorium, although it may easily raise hopes for the following year.

Even in "ordinary" work in 1960, council was held back by budget cuts necessitated by increases in wages for teachers, firemen and policemen, inside and outside staffs.

TIGHT

The aldermen cut the budget by three-quarters of a mill more than then-comptroller Dennis Young thought wise; City Manager C. C. Wyatt described it as "awfully, awfully tight."

But although council set aside a smaller contingency reserve than usual and water sales and police court fines brought in less revenue than expected, the city reached the end of the year with a small surplus.

RELIEF GRANTED

For 1960, an arbitration board has given city council relief by denying teachers a pay increase.

Indications have been that the wage-increase requests of the civic employees' unions, if any, will be moderate. And water revenue will be much higher. A 30-per-cent increase in the wholesale rate paid by the city was effective from Jan. 1, 1960; a 40-per-cent increase in retail rates didn't go into effect until mid-summer.

Nine Receptions Set for Monday

Nine official New Year receptions have been set for Monday in Greater Victoria.

In order of starting time, they are:

Princess Patricia's Canadian Light Infantry, officers' mess, 9 to 10 a.m.

HMCS Malahat, 9 to 10 a.m.

RCAF, 865 Yates, 9 to 10.30 a.m.

Mayor and council of Victoria, at city hall, 9.30 to 11 a.m.

Fifth Medium Battery, RCA, Bay Street Armory, 10 a.m. to noon.

Canadian Scottish Regiment, officers' mess, Bay Street Armory, 10 to 11.30 a.m.

HMCS Naden, wardroom, 10 to 11.30 a.m.

Lieutenant-Governor George R. Pearkes, 11 a.m. to 12.30 p.m.

Reeve and council of Esquimalt, municipal hall, noon to 1 p.m.

WILLIAM DIBB

★ ★ ★

Seen In Passing

William Dibb very much alive on the New Year's Eve night watch at the city firehall. (A veteran member of the city fire department, he has been fighting fires for 20 years. He and his wife, **Chris**, live at 1171 May Street. He spends his spare time building boats, hunting unusual rocks and fishing.) . . . **Doug** and **Pat Campbell** scanning the rooftops for a stork . . . **Lt.-Cmdr. Jim Wightman** pointing out that Esquimalt navy ships steamed a combined total of 506,928 miles in 1960, the rough equivalent of a return journey to the moon . . . **Mrs. Walter Cosby** getting a 29 crib hand.

Tory Seeks to Cultivate His Bushy Family Tree

★ ★ ★

Peter Bruton's Capital Notebook

ONLY IN OAK BAY: If family trees won elections, Oak Bay engineer **John Cecil Bloomfield Keane** would surely win hands down in his bid for the Tory nomination for candidate in the Esquimalt-Saanich byelection.

Of his family background he states:

"My family has been linked to the people and fortune of Canada and of British Columbia especially for nearly a century. The Bloomfield and Keane families have provided many notable servants.

"My cousin, Sir John Keane of Cappoquin Company, Waterford, Ireland (Eire) and London, England, is the famous economist and governor of the Bank of Ireland—and senator of the Irish Free State.

"The Bloomfield family descended from Patrick Bloomfield of Sligo, Ireland (1760-1829). Lord Bloomfield (Baron Bloomfield of Redwood and Okehampton) from whom my cousins **William Kingscote** of Cobble Hill, B.C., **Thomas Kingscote** of Oak Bay and myself can claim kinship to the first lieutenant-governor of the province, Robert Cornwall of Ashcroft, B.C., and Ashcroft, Glos., England.

"My great-grandfather, Henry Bloomfield Keane, was appointed Surgeon to His Majesty George III at Dublin Castle, 1820. General Henry Keane Bloomfield commanded a garrison at Sorel and at Fort Chambly, P.Q., 1870.

"Through my cousin, Sir George Hartopp, my family is linked with both the famous Generals Wolfe and Montcalm, and also the Duke of Wellington."

SOUND ROUND: At least one group intending to make the "rounds" Monday can rightly claim they are keeping death off the highways.

Eric Charman, Stickney Harris, Ira Hill, Al Buchan, Don Anderson and **Ron Campion** have hired a chauffeur-driven limousine normally used for funeral processions.

★ ★ ★

SIGN LANGUAGE: Maisie Hurley, publisher of the B.C. Indian newspaper Native Voice, has come up with an intriguing suggestion for **Highways Minister Phil Gaglardi.**

Seems the highways department trespassed on and bulldozed a strip of land four miles long and 200 feet wide, the property of the Indian reserve at Kitwanga, near Prince Rupert.

After the work was done the department offered the Indians only a fraction of what they said the land was worth.

Mrs. Hurley's suggestion: Highways Minister Gaglardi should adopt as his personal coat of arms a bulldozer rampant with Indian superintendents couchant.

★ ★ ★

CAPPING THE YEAR: The New Party couldn't resist injecting a political flavor at several parties held in Victoria last night.

Shortly before midnight girls were provided with paper hats reading: "Don't be just a party girl. Be a New Party Girl." Their escorts sported similar caps, reading: "Here's to a happy New Year with your New Party."

★ ★ ★

WHO'S SORRY NOW? And a special good morning to all those starting out the New Year with a swelled head.

PERSONAL MENTION

The New Year's Eve party of the Canadian Scottish Regiment (Princess Mary's) was held in the Officer's Mess, a departure from the usual ball on the main floor of the Bay Street Armory.

Col. P. F. Ramsay, Officer Commanding, and Mrs. Ramsay and Capt. K. M. Thomson, mess president, and Mrs. Thomson, received the guests who welcomed the New Year in with the usual gaiety.

Among those attending were Col. and Mrs. C. R. Boehm, Lieut.-Col. and Mrs. G. N. Wightman, Capt. and Mrs. A. C. Forbes, Capt. and Mrs. A. McFarlane, Capt. and Mrs. G. D. Stephens, Capt. H. G. Hathaway, Capt. and Mrs. F. N. Fotheringham, Capt. and Mrs. O. H. Willner, Capt. and Mrs. H. A. Davie, Capt. and Mrs. A. D. Avery, Capt. and Mrs. L. D. Sheppard, Major and Mrs. D. W. Archer, Major and Mrs. K. S. Crabtree, Major and Mrs. A. K. Sutherland, Major and Mrs. J. S. Grimmond, Major and Mrs. T. A. Walker, Major and Mrs. G. T. MacEwan, Major E. A. Henderson, Sqdn. Ldr. and Mrs. D. R. T. John, Sqdn. Ldr. and Mrs. J. G. Barnett, Lieut. Cmdr. and Mrs. A. Preston, Major and Mrs. H. R. White.

Lieut. and Mrs. W. Creighton, 2nd Lieut. M. S. Calder, Officer Cadet W. A. Emery, Mr. M. A. Pickering, Mr. and Mrs. M. J. Fiddes, Mr. and Mrs. D. C. Pearce, Mr. and Mrs. C. G. Argall, Mr. and Mrs. N. Curbishley, Mr. and Mrs. D. H. Crawford, Lieut. and Mrs. M. J. Wood, Mr. and Mrs. A. R. Alexander, Dr. C. White, Mr. and Mrs. A. Moodie and Mr. and Mrs. Hayward Butt.

* * *

Uplands Golf Club Party

Last evening the Uplands Golf Club New Year's Eve Frolic was enjoyed by many members and guests. There was an evening of dancing to music by J. Dick's orchestra, and at midnight buffet supper was served. Among those who attended were Mr. and Mrs. A. Sutton in a party with Mr. and Mrs. M. Wright and Mr. and Mrs. V. G. Coventry.

A large party with assistant club pro, Mr. J. Wren and Mrs. Wren were Mr. and Mrs. D. S. Willard, Mr. and Mrs. Gordon Pellow, Mr. and Mrs. F. Baldwin, Mr. and Mrs. F. Switzer, Mr. and Mrs. Ken Burnett and Mr. and Mrs. P. Fediw. Mr. and Mrs. A. N. Clarke attended with Mr. and Mrs. L. D. Clarke, Mr. and Mrs. A. N. Upward and Mr. and Mrs. G. E. Winter.

In another party were Mr. and Mrs. Bruce Blay, Mr. and Mrs. F. W. Briggs, Mr. and Mrs. Harold Haynes, Dr. and Mrs. Eric Gill, Mr. and Mrs. Jack Boorman and Mr. and Mrs. Bill Carver.

* * *

At Colwood Golf Club

The new Year was ushered in by members of Colwood Golf Club at a party in the clubhouse last evening. The evening of dancing was a huge success with a full reservation list. Tables were reserved by Mr. and Mrs. Irwin Dowman, Mr. and Mrs. Tom Hincks, Mr. and Mrs. Pat Crosby, Mr. and Mrs. Harry Downard, Mr. and Mrs. W. Adams, Mr. and Mrs. J. A. Parker, Mr. and Mrs. Ralph McCall, Capt. and Mrs. Rowton, Dr. Denny Dowman, Mr. Lloyd Hutchinson, Mr. and Mrs. Wallace Smith.

Mr. and Mrs. Nat Lupton, Mr. and Mrs. Will Wilson, Mr. and Mrs. Denny Hendra, Mr. and Mrs. Ralph Baker, Mr. and Mrs. Norm Baker, Mr. and Mrs. Victor Painter, Mr. and Mrs. Dave Ewing, Mr. and Mrs. D. Peart, Mr. and Mrs. L. Holding, Dr. and Mrs. Roger Ross, Dr. and Mrs. W. Kristine, Mr. and Mrs. Cec James and Mr. and Mrs. Robert Turner.

Mr. and Mrs. Jack Robbins, Mr. and Mrs. Milton Dow, Mr. and Mrs. D. Phate, Mr. and Mrs. George Sargison, Mr. Louis Nelson, Mrs. E. Muston, Mr. and Mrs. Douglas Aune, Mr. C. J. Henry, Miss M. Baker, Mr. and Mrs. Robert Hazel, Mr. Jack Esler, Miss M. Kendall, Mr. and Mrs. E. Lovatt, Mr. and Mrs. R. Pottinger, Mr. and Mrs. D. Davies.

Mr. and Mrs. Hugh Reid, Mr. and Mrs. E. Wilson, Mr. and Mrs. S. Murray, Mr. and Mrs. L. Dave, Mr. and Mrs. H. C. Brown, Mr. and Mrs. William Garner, Mr. and Mrs. Little, Mr. John Moore, Mr. and Mrs. Bruce Passmore, Mr. and Mrs. Woolliam, Mr. and Mrs. P. Thurston, from Regina, Mr. and Mrs. Hugh Thorburn and Mr. and Mrs. James Brett.

* * *

From California

Mrs. Robert Saunders of Los Angeles is in Victoria visiting her sister, Mrs. Arthur Pinkerton, Cook Street.

* * *

Entertaining Today

Col. P. F. Ramsay, Officer Commanding, Canadian Scottish Regiment (Princess Mary's) and Mrs. Ramsay will entertain this afternoon at their Windsor Road home for trustees of the regiment, serving officers and some former members and their wives.

* * *

90 Years Today

Mr. Matthew B. Wellburn will be the centre of a family gathering today when he celebrates his 90th birthday. Fifty-six members of his family will join him at the Monterey restaurant for his birthday party. Mr. Wellburn was born on Jan. 1, 1871, in Scarborough, Yorks, England, and came to Canada in 1911. He has three sons, Mr. Gerald E. Wellburn of Deerholme, Duncan, Mr. Thomas V. and Mr. George M., Victoria, and three daughters, Mrs. Mary Foxall, Mrs. Grace Knight and Mrs. Kathleen Richardson, all of Victoria. Mr. Wellburn has 16 grandchildren and 27 great-grandchildren. He still goes to his business every day and drives his own car.

MATTHEW B. WELLBURN

From the Management and Staff of
PETER'S SALON
1324 Blanshard EV 2-2451

Among former Victorians spending the holiday season here are Mr. and Mrs. Ed Eade with their sons, Larry and George, from Los Angeles. The family are staying with Mr. Eade's father, Mrs. George Eade, at 313 West Gorge Road, and are pictured at the family dinner dance at the Empress Hotel. — (Photo by Bud Kinsman.)

San Francisco Wedding For Miss Heather Adam

A wedding of wide interest in Victoria took place in San Francisco on Boxing Day when Miss Heather Elizabeth Adam, daughter of Brigadier and Mrs. John S. Adam, Central Avenue, was married to Mr. Frank Bryce Flint.

Brigadier Adam gave his daughter in marriage to the son of Dr. and Mrs. C. H. Flint of Ann Arbor, Michigan.

The wedding took place in the Church of St. Peter and St. Paul in a rich setting of scarlet poinsettias and white chrysanthemums.

The slim, dark-haired bride was radiant in a short-length gown of smoked pearl peau de sole, accented with white Chantilly lace. Over her frock she wore a short jacket with three-quarter-length sleeves and satin buttons down the back. A coronet of seed pearls held the chapel veil and she wore the gift of the groom, a string of pearls. The bride carried a spray of stephanotis centred by a white orchid.

Miss Adam's attendant, Miss Kathleen Spano chose a bell-shaped dress of apricot nectar peau de sole with matching tulle stole and headband. She carried ivory carnations.

Lieut. John Hitchcock, USN, was groomsman.

Dr. Vincent Spano proposed the toast to the bride at a reception in the Flor d'Italia. The bride's sisters, Miss Fern Adam and Miss Margo Adam, travelled south for the wedding.

For a honeymoon trip to Chicago, the new Mrs. Flint wore a pale blue delphinium mohair suit with lemon French velour hat and blouse entone.

Mr. and Mrs. Flint will make their home in Ann Arbor, Michigan.

Holidays Observed At Home

Rose Manor has been the scene of much activity during the Christmas season and the ladies in the home have enjoyed the old familiar carols and concerts given by groups from the Musicians' Union, Local 247; the studio group of the Victoria Musical Art Society; the Cathedral, First Baptist and Central Baptist Churches, and the pre-Christmas supper and entertainment by the Beta Sigma Phi Sorority.

On Dec. 23 a company from the Girl Guides visited the home and presented corsages to each of the ladies, also the Home League of the Salvation Army distributed a "sunshine" bag to each lady.

On Dec. 27 more than 40 ladies in the home were taken by the Junior Chamber of Commerce on a tour to see the Christmas lights. Mrs. Bina L. Whitney, the matron, and the staff, together with Mrs. C. Foot, president, and members of the board of management, have done considerable planning to ensure a happy Christmas season for the ladies in the home.

Teachers Reject Driver Training

TORONTO (CP) — Driving training should be kept completely out of secondary schools, the Ontario Secondary Schools Teachers Federation agreed unanimously in a resolution Friday. Only exception should be technical schools, said the teachers.

LAMB'S COMPANY

The best vegetables to accompany roast lamb are potatoes, squash, onions, carrots and cauliflower.

Swimsuits Weigh 4 Oz. With Zipper

LOS ANGELES (UPI) — A prominent swimsuit manufacturer predicts American women will spend more than $200,000,000 for briefer, lighter bathing suits in 1961.

Paul Haberfield, president of Rose Marie Reid, said yesterday the expenditure will be more in terms of industry volume for less in terms of both weight and coverage.

"New lightweight fabrics such as vyrene will cut the weight of some of the suits to as little as four ounces, including the zipper," Haberfield said.

IODE

Robert Burns McMicking Chapter IODE will meet at the home of Mrs. H. Barnes, 3215 Upper Terrace, on Tuesday, Jan. 3, at 8 p.m. All members are asked to attend as officers will be nominated for 1961.

Attendants Gowned In Green Velvet

Green velvet frocks with hats of matching fabric and bouquets of white carnations were worn by the attendants of Ellen Diane Puddy for her marriage to Const. Ralph W. Phillips, RCMP, in St. Columba United Church, Greenwood, B.C.

Rev. E. Miller officiated for the son of Mrs. S. Phillips and the late Mr. Sidney Phillips of Victoria, and the daughter of Mr. and Mrs. Jesse Puddy of Greenwood.

Given in marriage by her father, the bride was charming in white antique satin with chapel train and fingertip veil. She wore a pearl necklace and earrings, gift of the groom.

Attendants were Miss Della Puddy of Montreal, Miss Bonnie Puddy, Miss Virginia Forlin of Trail, B.C., and flower girl Miss Donna Glover of Rossland. Master Bradley Haines was the ring-bearer.

Mr. Michael Kendall of Victoria was best man and ushers were Const. D. F. Nordick and Mr. W. Whelan.

For a wedding trip to Seattle, Vancouver and Victoria, the bride changed into a winter white brocade sheath with beige coat and amythest accessories.

They will reside in Cranbrook, B.C.

Clubs and Societies

WBA

Women's Benefit Association, Review No. 1, will meet in the Orange Hall, 725 Courtney Street, Friday, Jan. 6, at 7.30 p.m.

* * *

PRIMROSE

Primrose Lodge 32, Daughters of England, will meet for installation of officers in the Orange Hall, Thursday, Jan. 5, at 7.30 p.m.

CLIFFORD H. HARRELL
Pharmacist Manager

and the entire staff of Owl Drug Co. Limited wish every one of you a Happy New Year. Campbell Bldg., Douglas at Fort, Victoria, 1960.

Season's Greetings to All
HOLIDAY TIME
Don't let your precious holidays be spoiled because of lost or broken glasses, always carry a spare pair. For prompt service, call at either of our two offices, located for your convenience.
Prescription Optical
EV 4-5914 Campbell Building 1025 Douglas Street
CONTACT LENSES
and
EV 4-7937 Medical Arts Building 1105 Pandora Ave.

Piccadilly Shoppe
ANNUAL
CLEARANCE SALE
Once-a-Year Clearance of Our Regular Stock
STARTS TUESDAY, 9 A.M.
• COATS • SUITS • DRESSES • SWEATERS
1/3 TO 1/2 OFF
Piccadilly Shoppe
"Where you always get the BEST for less"
1017 GOVERNMENT ST. EV 4-7332
Around the Corner from Eaton's New Parking Lot

BEAUTIFULLY DRY CLEANED
• LADIES' COATS 1.50 • MEN'S COATS 1.50
Page THE CLEANER
EV 2-9191
2929 DOUGLAS

JANUARY FURNITURE SALE

• Drastic Reductions in all Departments
• Easy Terms Arranged
• Your Used Furniture Taken as Part or Down Payment
HOME Furniture COMPANY
825 FORT ST. (Above Blanshard St.)
EV 2-5138

1/2 PRICE SALE CONTINUES
Christmas Cards . . . Ribbons
Wrappings . . . Serviettes
DAVIDSON'S
HOUSE OF CARDS LTD.
616 VIEW STREET EV 5-9623

FABULOUS MARKDOWNS ON
FINE FURS

Now! Our sumptuous fur coats, capes, stoles . . . at spectacular savings! All are quality pelts, fully lined, exquisitely styled.
NOW IS THE TIME TO BUY!
COMPARE OUR QUALITY, STYLING and PRICE!
USE OUR CONVENIENT CREDIT TERMS
Full-Length Kolinsky (Dyed). Reg. $895.00 — $749
Ermine Jackets (Dyed). Reg. $695.00 — $595
Three-Quarter-Length China Mink (Dyed). Reg. $595.00 — $495
Persian Lamb Jackets. Reg. $395.00 — $295
Muskrat Back Jackets (Dyed). Reg. $195.00 — $149
Muskrat Capes (Dyed). Reg. $124.00 — $98
"If You Don't Know Furs — Know Your Furrier"
VICTORIA FURS
831 FORT STREET

Happy New Year

There was a very special meaning to "Auld Lang Syne" at the annual New Year's Eve Ball of 2455 Squadron, RCAF, since this was the final function for the squadron which is disbanding early this year. In spite of a feeling of regret, the affair held at Yates Street headquarters was a gala event with mess and drill deck elegantly decorated. The commanding officer of the squadron, Sqdn. Ldr. D. B. Ascott, was official host and he is pictured above (left to right) with Mrs. Ascot, FO and Mrs. W. G. O'Briain, J. G. Kellway and FO and Mrs. Al Smythe.—(Photo by Bud Kinsman.)

Back home this weekend from a honeymoon in Hawaii are newlyweds Mr. and Mrs. E. A. Hedley who will shortly be moving into their new residence at 2120 Cadboro Bay Road. The bride is the former Mary Deanne Moore, daughter of Dr. and Mrs. W. H. Moore, Craigflower Road. Her husband is the son of Mr. and Mrs. E. L. Hedley of Cranbrook, B.C. They were married in St. Saviour's Anglican Church.—(Photo by Jus-Rite.)

Leaving for a job with an advertising firm in Jamaica, January 6, is Anthony Gambrill, son of Mr. and Mrs. L. G. Rees, 1020 Greenridge Crescent. Tony, who has spent the holiday season with his parents had not had a vacation in Victoria for three and a half years. A graduate of North Saanich High and UBC, Tony worked his way around the world beginning with Jamaica, then Trinidad, moving on to England, Spain and France. Latterly he took a job in Johannesburg, South Africa, where he spent 15 months, and on his homeward trip he visited Athens, Greece, and returned via England. He is pictured above with his mother. —(Photo by Wm. Boucher.)

Paris Fashion Ideas

PARIS (TNS) — Here are five good fashion ideas—from women for women — worth being caried over into 1961.

From Mrs. Anatole Litwak, ex-top Paris fashion model, comes the idea of wearing the same rolled fur collar with a coat, a suit jacket and even with a cardigan or a sleeveless dress. Her fur collar is of dark mink. It is separate and looks like a turtle-neck infur. It would be equally smart in any less expensive short or long-haired fur.

From Madame Helena Rubinstein we learned that an Oriental robe or tunic is among the smartest and choicest hostess outfits in the world. It won't go out of fashion and is suitable for any age.

Herself one of the richest women, Madame Rubinstein can afford anything she fancies fashionwise. Yet at home, even when she entertains she mostly wears such an Oriental brocade tunic. She has worn this style for years, has dozens of them and keeps ordering more.

The third lady with a hint good for another year is Madame Ginette Spanier. Directrice at Pierre Balmain, she helps Marlene Dietrich, Vivian Leigh and Olivia de Havilland with their fashion problems. She advises on how to look best-dressed in a sweater. Pay utmost attention to your gloves, shoes and handbags, she says. And if you have diamonds, by all means wear them around the clock.

Paris designer Lola Prussac also shows how to make an effect with sweaters. Dressy sweaters for evening wear, she says, should be sleeveless and either of very fine or of very rough material. She is knitting sweaters of gold thread, heavy silk ribbon and even of black raffia straw for effects in surface and texture.

The fifth lady who has a good idea is Monique Vernay, a charming young Parisienne. She has found a solution to the problem of keeping pin-curlers out of sight. Her invention is simply a head-scarf with attached "hair-bangs" or "kiss-curls." Thus a girl can set her hair with pins or curlers, put the kerchief on and look cuter than ever.

St. Matthias' WA will meet Wednesday, Jan. 4 at 2.30 p.m. in the church hall.

WESTERHAM SCHOOL
1765 Rockland Avenue EV 4-2923
Girls to High School
Boys to Grade 4
BOARDING SCHOOL
for girls age 7 to 12

K. F. MacLAREN
We'd like to join Father Time in wishing you a happy, healthy and successful New Year! We're looking forward to seeing you often and serving you well during the year to come!
Acousticon of VICTORIA
OFFICES REOPEN TUESDAY MORNING
Suite 102—745 Yates St. Phone EV 2-4524

PROGRESS AHEAD FOR EVERYONE IN '61
We wish your bright new year to be filled with bountiful prosperity and all the good things of life. We warmly thank you for your patronage in the past year and look forward to continue serving you.
NORTH QUADRA FLORISTS
3995 Quadra St. Phone GR 9-4343
Member F.T.D.A. — Send Flowers by Wire

JANUARY SALE STARTS THURS.
W&J WILSON LIMITED
Government St.

ROY IMPORTS
January Clearance
SALE
COMMENCES TUESDAY, 9 A.M.
ROY IMPORTS—"The Home of Fine Scotch Woollens"—HAS ONLY ONE BIG SALE A YEAR . . . AND THIS IS IT!
40 SUITS
EXACTLY HALF PRICE
Example: Reg. $69.50, now $34.75
75 Skirts 1/3 Off
Example: Reg. $19.95, now $12.95
15 Only Fall Coats
1/3 OFF
Reg. to $75.00, now $49.50
MANY OTHER ITEMS—40% OFF
817 Government St.
Phone EV 4-4737
Roy Imports

SHOE SALE
From Our Regular Stock of Ladies' High Grade Shoes
ROUNDED TOE AND SOLID HEEL PUMPS
GROUP 1—Regular to 14.95. SALE PRICE $9.95
GROUP 2—Regular to 17.95. SALE PRICE $10.95
GROUP 3—Oddments, Slippers, Rubbers, Casuals $1.95 to $6.95
SALE STARTS TUESDAY, JAN. 3 — 9.00 A.M.
Cathcart's
EV 4-6111 SORRY—NO EXCHANGES — NO REFUNDS 620 FORT ST.

Models to Appear In Couturier Show

* * *

When L'Association des Couturiers Canadien Inc. hold their spring showing in Montreal on Jan. 17 there will be two models of special interest here. The reason being that they are the work of a Victoria designer, Ursula Redwood.

Ursula has been corresponding with the organization for some months and last September it was agreed that she should send samples of her work to the East.

A letter of acceptance came back from the couturier group and the designer, highly elated and honored, put everything aside to create for the spring showing. They are now on their way to Montreal.

The samples sent to Montreal last fall were a cocktail gown of night blue silk brocade with gold thread design. The camisole bodice had a lowered waistline and bell-type skirt with back interest. The other was a finely tailored suit of misty grey-green Scottish tweed styled with slim skirt.

Ursula's home was formerly in East Germany, where she learned the art of designing. She came to Canada six years ago and has been in Victoria since 1957.

URSULA REDWOOD
in model gown

Your Problems

By Ann Landers

Dear Ann Landers: I'm a high school boy, and I need some advice from an expert.

I'm very much interested in the camera club at our school. Both boys and girls belong and the meetings are once a week. They have a dark room where the kids are supposed to develop pictures. They go into the room in two's, lock the door and hang a sign on the door that says "Keep Out—Developing."

I went to a couple of meetings as a guest and it didn't take long to figure out what was going on. Two fellows or two girls never go in the dark room together—it's always a boy and a girl. These kids are actually necking on the school premises. What shall I do about it?—JIM.

Dear Jim: What do you WANT to do? Join the club? If you're thinking about reporting it, I wonder where the club advisor is when all this is goin on. Surely the club has some adult supervision. If not, it's overdue.

* * *

Dear Ann Landers: Grandchild number nine is due in a few weeks. I received the expected phone call today—"Of course you'll come and help out while Velma is in the hospital."

Velma has three small children and she also has a mother. But her mother is "too nervous" to help out. My other daughters-in-law have mothers, too, but one has headaches, the other can't leave her husband and another "just isn't up to it."

My husband has been very good about my leaving him to take charge every time a new baby comes but we feel that nine times is taking advantage. You always give sound advice. I'm going to do as you say.—TIRED GRANDMA.

Dear Grandma: Say no. Some of these young mothers should be reminded (if they don't know) that their mothers and mothers-in-law are not work horses to be hitched up any old time there's a load to be pulled.

In my book they should NEVER be asked to do these favors. If they volunteer, it's another matter. So far as I can tell, Grandma, you didn't volunteer.

* * *

Dear Ann Landers: I'm 19 and planning to be married in a few months. My fiancee and I have discussed many things about our future life together.

My fiance wants a family of four children. I've been rather quiet on this subject because frankly, I think there's nothing more atrocious looking than a pregnant woman. I don't want to ruin my figure, even temporarily.

I want children, but the thought of going through several months of looking like a blimp, makes me weak all over. Can you help me?—FRANCINE.

Dear Francine: Science, with all its wondrous miracles has not been able to come up with a substitute for motherhood. If you want babies, you'll have to look pregnant, like everybody else.

Nobody says an expectant mother must look like a blimp. Attractive and concealing maternity clothes are available at modest prices. If you're not ready to sacrifice a temporary loss of figure for one of the greatest joys of life, you're not mature enough to be married. Grow up or postpone the marriage till you have a more adult outlook.

* * *

To learn how to keep your boy friend in line without losing him, send for ANN LANDERS' booklet, "Necking and Petting—And How Far To Go," enclosing with your request 20 cents in coin and a long, self-addressed envelope.

Ann Landers will be glad to help you with your problems. Send them to her in care of this newspaper enclosing a stamped, self-addressed envelope.

Parksville Ball Success

PARKSVILLE — Visitors from many Island points and the mainland joined with local residents to swell a large crowd which attended the 13th annual Firemen's Ball at the community hall.

One of the main social events of the Yuletide season, the dance was an enjoble occasion and music was provided by the popular Country Club Orchestra.

Door prizes were won by Birnie Lane and Ted Butler.

R. O. MUNSON
and Staff Say
Happy New Year!

HEAR YE! HEAR YE!
Our wish may be old fashioned but, nevertheless, it is from the heart. Harken to our sincere wish that 1961 will be a year abounding in happiness, health and friendship.
R. O. MUNSON
640 FORT ST.
GROUND FLOOR
EV 3-2436

Poets Win Prizes

The poetry group of the local branch of Canadian Authors held their annual Christmas party at the home of Mrs. Irene Chapman Benson, 1387 St. David Street, with 35 guests attending.

Convener Mrs. Clara Hill Maunsell organized a poetry contest on "The Christmas Tree," with prizes awarded in the serious class to Mr. Bob Shanks and Miss Nellie Scowcroft. For humor, Mrs. Marion Cooper and Mr. R. B. Brooks were the winners, with honorable mention for Eileen Paine, Muriel Millen, Mary Carr Wright and Bill Mawle. Mrs. Benson and Mr. Clare White contributed original poems suited to the occasion.

Mrs. Maunsell then introduced the guest speaker, Mr. A. Symes of the Vancouver Poetry Society, whose subject was "The Life and Times of Tagore," renowned poet and educator. Mr. Symes brought the great poet to life as he traced the career of Sir Rabindranath Tagore, Nobel prize winner for literature in 1913, with well-chosen readings from his famous works. Mr. Pat Thomas thanked Mr. Symes on behalf of the branch.

Refreshments were supplied by the male members of the group around the gaily-decorated table in Christmas theme. President Frank Conibear thanked hostess Mrs. Benson and all who made the affair such a success.

DINNER PARTY

The Silver Threads Handicraft Christmas dinner party was held on Thursday in the Moose Hall. There were 50 members present and Mr. P. J. Coombes presided. Cards and bingo were enjoyed after dinner.

IODE

Sir James and Lady Douglas Chapter IODE will meet at headquarters on Thursday, Jan. 5, at 2.15 p.m. Nomination of officers will take place.

HOLIDAY BUS SERVICE
City bus service over the New Year holidays will operate as follows:
New Year's Day
Regular Sunday service
Monday, January 2
Holiday service
Holiday schedules are printed in full on pages 37 to 44 of your B.C. Electric bus timetable.
For bus information, telephone EV 2-8261
B.C. ELECTRIC

FINAL WEEK!
Ingledew's
CLEARANCE
SALE
WOMEN'S SHOES
$10.95 Reg. $15.95
$12.95 Reg. $16.95 to $19.95
$14.95 Reg. $21.95 to $22.95
Reg. $26.95 to $34.95 $17.65
A large group of CASUALS and FLATS Reg. $9.95 to $12.95 $6.95
OPEN ALL DAY WEDNESDAY
January 4 (This Week Only)
Ingledew's
749 Yates Street
sorry! no mail orders! no exchanges! no refunds!

Newspaper Advertising Stimulates Buying

BIRKS

All across Canada...
As the bells from coast to coast proclaim the advent of 1961, we rejoice with all Canadians, wishing everyone across the land a future full of promise. May the New Year bring you happiness, good health and prosperity . . . may faith, hope and charity towards our fellow man prevail in all hearts.
Henry G. Birks
BIRKS
JEWELLERS
706-708 Yates Street EV 2-4241

VICTORIA OFFICE TELEPHONE EV 3-4111

CLASSIFIED WANT ADS

DUNCAN BUREAU TELEPHONE 1600, 1602

AFTER-HOUR TELEPHONES
11.30 p.m. to 8 a.m.
Sports EV 3-7000
Editorial EV 3-4509 or EV 3-8309
Circulation EV 3-0725

SUBSCRIPTION RATES
Wherever carrier service is maintained, $2.00 per month.
Single copy sales price: 10 cents daily; 14 cents Sunday.
By mail: Canada, Great Britain, Yukon Territory, one year, $18; six months, $10.00; three months, $5.00; single month, $2.00. Australia, month, $2.50; U.S.A., month, $2.00. Foreign, $3.00 per month.

Authorized as second-class mail, Post Office Department, Ottawa.
Member of Audit Bureau of Circulations.

CLASSIFIED RATES
20c per line per day, 51c per line per three days, $1.06 per line per six days, $3.31 per line for one month (26 days). Above rates apply to consecutive insertions only. Sunday single insertions 22c per line. Contract rates on application. Minimum advertising, two lines.

Birth Notices, $1.25 per insertion.

Marriages, Engagements, In Memoriam Notices, Cards of Thanks, Death and Funeral Notices not exceeding 12 lines, $1.75 first insertion and $1.25 for subsequent insertions. Each additional line 17c daily.

In the event of an error occurring the liability of Victoria Press, Ltd., shall not exceed the charge for the space actually occupied by the item in question.

TERMS OF PUBLICATION
The Victoria Press, Ltd., shall not be liable for non-insertion of any advertisement beyond the amount paid for such advertisement.
All Claims on error in publication shall be made within 12 hours thereafter and if not made shall not be considered. No claim will be allowed for more than one incorrect insertion nor for errors not affecting the value of the advertisement.

All advertising copy will be subject to the approval of the Victoria Press, Ltd., who reserve the right in its sole discretion to classify, reject or insert copy furnished.

DUNCAN BUREAU
30 Kenneth Street
Post Office Box 182
Telephone Duncan 1600 or 1602

Eastern Canada representative:
FP PUBLICATIONS
320 Bay Street, Toronto, Ont.

United States representative:
De CLERQUE SHANNON
New York, Chicago, Detroit, Cleveland, Atlanta, San Francisco.

Replies to private box numbers may only be obtained from the downtown office of Victoria Press, Ltd., at 1215 Broad Street, and at the Duncan Bureau, 30 Kenneth Street.

1 BIRTHS

ANDERSON—Born to Moira, wife of Malcolm B. Anderson, 1020 St. Charles St., a daughter, Melissa, on December 25, 1960, at Royal Jubilee Hospital.

COSTE—Born to FO and Mrs. Lorne H. Coste (nee Doreen Rogers), RCAF Station, Marville, France, on Nov. 1, 1960, a daughter, Gina Lorene, 5 lbs. 13½ ozs. (Both doing well.)

HOLT—Born to Hilton and Carol Holt (Parsons), 1607 Ross St., Dec. 29, 1960, at Royal Jubilee Hospital, a son, Kerry Duane, 8 lbs. 8 ozs. Many thanks to Dr. Goertz and maternity staff.

JONES—At Royal Jubilee Hospital on December 31, 1960, to Lois J. and George E. P. Jones, a son. A brother for Guy. All well.

KINNELL—Mr. and Mrs. Ian R. Kinnell are proud to announce the birth of their son, Gregory Ian, at the Royal Alexandra Hospital, Edmonton, on Dec. 26, 1960.

MOSSOP—Nan and Stan, 415 Grange Road, are happy to announce the arrival of their baby daughter, Linda Jean Elsie, on Dec. 18, 1960. Many thanks to Dr. E. P. Goertz and maternity staff, Royal Jubilee Hospital.

5 DEATHS AND FUNERALS

BALDOCK—Passed away suddenly on December 31, 1960, at the residence, 4476 Torquay Drive, Victoria, B.C., Vincent Baldock. Born in Coventry, England, and prior to his retirement to Victoria, a resident of Luseland, Sask., for many years. He leaves his wife, Maud, at home; two daughters, Mary Jane, at the residence; Mrs. J. E. (Dorothy) Saull; and his grandson, Arthur, all of Victoria; also brothers and sisters in England.
Funeral services will be held on Wednesday, January 4th, at 1.30 p.m. in the Thomson & Irving Funeral Chapel, followed by interment in the Royal Oak Burial Park.

BELL — In Victoria on December 31st, 1960, Ethel Elaine Bell of 63 Gorge Rd. East, aged 51 years, born in South Shields, Eng. and a resident of Victoria for the past 2 years. She leaves two sons, John Kenneth of Chilliwack, B.C., and Ronald Gordon of New Westminster, one grandchild, also brothers and sisters.
Funeral services will be held in McCall Bros. Floral Funeral Chapel, Johnson at Vancouver St., on Tuesday, January 3rd, 1961, at 4.15 p.m., Rev. F. W. Hayes officiating. Followed by cremation.

BISSETT—In Victoria, B.C. on Dec. 29, 1960, Mrs. Alexina Anderson McGregor Bissett, aged 77 years. Born in Aberdeen, Scotland and had been a resident of Victoria for the past 39 years, residing at 1039 McClure Street. Survived by her son James Duncan, her daughters Mrs. Henrietta Spaven, and Mrs. Annabella Bowers, 13 grandchildren and six great-grandchildren, three sisters and one brother, all of Victoria, B.C., and her sister in Australia. The late Mrs. Bissett was a member of Centennial United Church.
Funeral services will be held at Sands Mortuary Limited "Memorial Chapel of Chimes" on Tuesday, Jan. 3, 1961, at 1 p.m. Rev. Dr. S. Parsons officiating. Interment in the Hatley Memorial Gardens.

5 DEATHS AND FUNERALS

BUTT—In Victoria on December 29, 1960, Mr. Joseph Butt, aged 71 years. Born in Newfoundland, and a resident of Victoria since 1927. He was pre-deceased by his wife, Julia, in 1942.
Funeral services will be held in McCall Bros.' Family Chapel on Wednesday, January 4th, at 10.30 a.m., Rev. T. G. Griffiths officiating. Followed by cremation.

CHUNG—On Dec. 29, 1960, at the residence, 4168 Torquay Drive, Hamm Chung, aged 84 years, a resident here since 1905. He leaves his wife Hon Sze at home, four daughters, Mrs. Charles (Lilian) Lum, of Menlo Park, California, Mrs. A. G. (Eva) Wong, and Mrs. Glen (Daisy) Kong, both in Vancouver, B.C., and Miss Marilyn Chung at home; also four sons, Dr. Wallace Chung in Vancouver, B.C., Yuen, Ballocke and Batlang in Victoria. He also leaves 10 grandchildren and one brother, Chung Chuck Ho, of Victoria.
Funeral services will be held in McCall Bros.' Floral Funeral Chapel, Johnson at Vancouver Sts., on Tuesday, January 10th, at 2.00 p.m., Rev. M. F. Leung officiating. Followed by cremation. Friends if desired may make contributions to the B.C. Heart Foundation, 1956 West Broadway, Vancouver, B.C., or the B.C. Cancer Clinic, 1900 Fort St., Victoria, B.C.

ELLIOTT—At Rest Haven Hospital, Sidney, B.C., on Dec. 30, 1960, Mrs. Cora Florence Elliott, aged 80 years. Born in Brockville, Ontario and had been a resident of Sidney for the past two years, residing at 2437 Amelia Avenue. Survived by her son Gordon Elliott of Rosemere, P.Q., her daughter Mrs. C. T. (Marion) Skinner of Amelia Avenue, Sidney, B.C., her sister Mrs. A. P. Herbert of Ottawa, Ontario; four grandchildren and six great-grandchildren, also nieces and nephews. The late Mrs. Elliott was a member of G.I.A. to the B. of L.E.
Funeral services will be held in the Sands Funeral Chapel of Roses, Sidney, B.C., on Monday, Jan. 2, 1961 at 2 p.m., Rev. Canon F. C. Vaughan-Birch officiating. Cremation.

GRISWOLD—Suddenly at the residence on December 30, 1960, Charles Wesley Griswold, aged 75 years, a resident here for 40 years. He leaves his loving wife, Elsie May, at home, and was pre-deceased by his son Michael Bruce in 1953. He was a member of the Knights of Pythias in Victoria.
Funeral services will be held in McCall Bros.' Floral Funeral Chapel, Johnson at Vancouver Sts., on Thursday, January 5, 1961, at 1.15 p.m., Very Rev. Dr. J. L. W. McLean officiating. Interment in Colwood Burial Park.

HENDERSON—December 28, 1960, in Santa Monica, Calif., Laura Frances Henderson (nee Audain), aged 51 years, beloved wife of Ivo Sinclair Henderson.
Memorial service in Christ Church Cathedral on Wednesday, January 4th, 1961, at 2 p.m., Very Rev. Brian Whitlow, Dean of Columbia, officiating. Interment in Hatley Memorial Gardens. Hayward's B.C. Funeral Co., directors.

HONEYMAN—At St. Mary's Priory, on Thursday, Dec. 29, 1960, Elizabeth Scott Honeyman of 1324 Gladstone Avenue, in her 86th year. She was born in Morayshire, Scotland, and was a resident of Cranbrook, B.C., before coming to Victoria. She leaves a daughter, Mrs. Mary Woodman of Victoria; a son, David Honeyman, of Vancouver, B.C.; a sister, Mrs. Christina Taylor of Vancouver; nine grandchildren; 13 great-grandchildren; two great-great-grandchildren, and nieces and nephews. The Rev. A. C. Hamill will conduct the funeral service on Tuesday, Jan. 3, at 3 p.m., in Emanuel Baptist Church. Interment in Royal Oak Burial Park. Flowers gratefully declined. Chaplin's are in charge of the arrangements.

MARCONINI—In Victoria, B.C., on December 31st, 1960, Antoni Fredrik Marconini, aged 87 years, of 2842 Wyndeatt Ave.; born in Newcastle-on-Tyne, England, and a resident of Victoria for the past 52 years. He leaves his wife (Kitty) Cornelia Elizabeth; two sons, Fredrik Marconi and Robert Marconi; nieces and nephews.
Funeral services will be held in the Sands Mortuary Limited, "Memorial Chapel of Chimes," on Wednesday, January 4th, 1961, at 1.00 p.m., Rev. E. J. Staley officiating. Cremation.

MAYER—On Dec. 30, 1960, at the Royal Jubilee Hospital, June Florence Mayer, aged 34 years, a resident here since 1942. She leaves her husband, Ralph, one daughter, Fay, and one son, Donald, all at home, and one brother, Arvid Hilding, in Manitoba.
Funeral services will be held in McCall Bros.' Floral Funeral Chapel, Johnson and Vancouver Sts., on Wednesday, Jan. 4, at 3.15 p.m., Rev. E. J. Staley officiating, followed by cremation.

McALPINE—In Victoria, B.C., on Dec. 30, 1960, John Stewart McAlpine, aged 86 years, born in Byron, Ontario, and resided here for 15 years, formerly of Claresholm, Alberta. He is survived by his wife Constance Howard, at the residence, 2651 Currie Road, and one sister in Florida, U.S.A.
Funeral services will be held in McCall Bros.' Floral Funeral Chapel, Johnson and Vancouver Sts., on Tuesday, Jan. 3, at 1.15 p.m., Rev. Canon T. W. Scott officiating. Interment in Royal Oak Burial Park.

SMALLEY—In Victoria, B.C., on Dec. 30, 1960, after a short illness, Arthur Smalley, aged 79 years, of 2706 Dorset Road, born in Leicestershire, England, resided here for five years, formerly of New Westminster, B.C. He is survived by two sons, Rev. C. J. Smalley, of Cloverdale, B.C., and Arthur K., at the residence; two daughters, Mary Alice, of Dawson Creek, B.C., and Olive, of White Rock, B.C., and 10 grandchildren and one great-grandchild. He also leaves one brother and three sisters in England. The late Mr. Smalley was a veteran of the South African War, and a life member of the Canadian Legion.
Funeral services will be held in St. Mary's Church, Oak Bay, Victoria, B.C., on Tuesday, Jan. 3, at 10.30 a.m., Rev. Canon H. J. Jones officiating. The remains are being forwarded to S. Bowell & Son Funeral Chapel, Vancouver, B.C., where services will be held on Wednesday, Jan. 4, at 3 p.m. Interment in Forest Lawn Cemetery. McCall Bros., Funeral Directors Ltd., Victoria, in charge of arrangements.

INDEX TO WANT AD HEADINGS

Classification	No.	Classification	No.
Acreage for Sale and Wanted	156	Houses for Sale	150
Announcements	14	In Memoriam	9
Apartments for Sale	152	Listings Cancelled	149
Auto Body Work and Painting	109	Listings Wanted	148
Auto Repairs and Service	108	Livestock and Supplies	92
Auto Financing and Insurance	110	Lost and Found	20
Bands, Musicians and Orchestras	32	Machinery	72
Bicycles and Motorcycles	66	Male Help Wanted	21
Births	1	Male or Female Help Wanted	25
Boats and Marine	80	Marriages	3
Building Supplies	61	Miscellaneous for Sale	82
Burial Parks and Cemeteries	13	Miscellaneous Wanted	83
Business Opportunities	143	Miscellaneous to Rent	138
Business Personals	40	Monumental	11
Cards of Thanks	8	Mortgage Loans	141
Cars for Sale	100	Moving and Hauling	115
Cars and Trucks Wanted	112	Musical Instruments	65
Chicks, Poultry, Hatching Eggs and Supplies	91	New Car Directory	99
Coming Events	15	Parts, Tires and Accessories	107
Commercial Properties	157	Personal Loans	140
Cottages and Campsites	117	Personals	39
Country Homes and Properties	151	Pets	90
Dancing	43	Places to Visit	16
Deaths, Funerals and Lodge Notices	5	Professional Services	37
Education	42	Property for Sale	154
Engagements	2	Property Wanted	155
Exchange Real Estate	147	Restaurants	18
Farms for Sale and Wanted	158	Room and Board	120
Farm Implements	74	Rooms to Rent	121
Female Help Wanted	26	Rooms Wanted	122
Flats and Apartments to Rent, Furnished	128	Salesmen and Agents	22
Flats and Apartments to Rent, Unfurnished	129	Sewing Machines	68
Flats and Apartments Wanted	130	Situations Wanted, Male	29
Florists	21	Situations Wanted, Female	30
Foreign Import and Sports Cars	101	Situations Wanted, Male or Female	31
Fuel	60	Stoves and Furnaces	67
Funeral Directors	10	Swaps	86
Furniture	62	Teachers Wanted	27
Garden Supplies	74	Timber	81
Halls, Stores and Offices to Rent	137	Tools for Sale or Rent	73
Hotels	116	Travel	38
Housekeeping Rooms to Rent	125	Trade Schools	41
Housekeeping Rooms Wanted	126	Trailers and Trailer Parks	111
Houses to Rent, Furnished	132	Trucks	106
Houses to Rent, Unfurnished	133	TV, Radio, Sales and Service	64
Houses Wanted to Rent	134	Vacation Guide and Summer Resorts	119
		Wanted to Borrow	142
		Wanted to Buy, Houses	153
		Wanted to Rent, Miscellaneous	139

MARY WORTH

5 DEATHS AND FUNERALS

MEREDITH—In Victoria at the Veterans' Hospital, on December 31, 1960, John F. Meredith, aged 77 years, of 2378 Cranmore Road. Born in Wales and a resident here since 1908. He is survived by his wife, Mary; three sons, John R. of Victoria; David L. of Toronto, Ont., and H. E. (Ted) Meredith of Kitchener, Ont. He was predeceased by his son, P.O. Francis J. Meredith, R.C.N., in August, 1960. He also leaves 11 grandchildren, and his sister, Mrs. E. Curnow of Merritt, B.C.
Prayers will be held in Our Lady of Lourdes Church, Haultain St., Monday, January 2nd, at 8.00 p.m. Mass will be celebrated Tuesday, January 3, 1961, at 9.00 a.m. Rev. Father M. J. McNamara celebrant. Interment in the Veterans' Cemetery. McCall Bros. Funeral Directors, Ltd.

QUIN—On December 30, 1960, in Victoria, B.C., Doris Madeline, aged 39, beloved wife of Douglas A. Quin, 1164 Oscar Street; born in Vancouver, B.C., and from infancy had lived in Bolton, England, until 1937 when she came to Victoria. Besides her husband, she leaves three sons, Anthony, Paul and Donald; also one sister in England.
Funeral services in Hayward's Chapel on Wednesday, January 4, at 10.30 a.m., Rev. Canon George Biddle officiating. Interment in Royal Oak Burial Park. Supervised parking adjoining chapel.

SMITH—In Victoria, B.C., on December 30, 1960, Mrs. Bridgit Agnes Smith, aged 87 years. Born in Ireland, and a pioneer resident of 57 years in Victoria West, late residence 1323 Arm Street. She leaves her husband, Joshua Smith, at home; her son, Cornelius J. Smith, and daughter-in-law, Violet, of Garden Grove, California; her daughters, (Esther) Mrs. A. W. Speller, Victoria, B.C., and (Mary) Mrs. J. A. Genest, West Vancouver, B.C.; nine grandchildren; her sister, Mrs. Catherine Egan, and brothers, Patrick and James Collins, in Ireland; nephew, Philip Doyle in New Jersey, New York; and nieces and nephews in Ireland.
Prayers will be offered in the Sands Mortuary Limited, "Memorial Chapel of Chimes," on Monday, January 2, 1961, at 7.30 p.m. Requiem mass will be sung in Our Lady Queen of Peace Church, Old Esquimalt Road, on Tuesday, January 3, 1961, at 9.30 a.m., Rev. Father L. MacLellan celebrant. Interment in the Hatley Memorial Gardens.

WILLIAMS — In Victoria, B.C., on Dec. 29, 1960, Thomas (Paddy) Williams, aged 84 years, of 49 Hibberson Crescent; born in Dartford, Kent, England; resident here for 61 years, having come here in 1899 with the R.G.A. He is survived by his wife, Eliza Ann; one son, Fraser M., of Victoria; one granddaughter, Mrs. Donald (Toleta) Kerr of Victoria; four great-grandchildren, also two sisters in England and nephews and nieces.
Funeral services will be held in McCall Bros.' Floral Funeral Chapel, corner of Johnson at Vancouver St., on Tuesday, Jan. 3, 1961, at 3.15 p.m., Rev. Canon R. Willis officiating, followed by cremation.

WISE—At Mayne Island, B.C., on December 30th, 1960, Horace John Wise, aged 81, born in Oxfordshire, England. Survived by one brother, Edgar Wise, in Trochu, Alta.
Remains are being forwarded from Hayward's Chapel to Trochu, Alta., for services and interment.

8 CARD OF THANKS

We wish to express our deep gratitude to our many friends and relations, and also to the Sisters and Nurses of Mount St. Mary, for their kindness and sympathy, and also to extend grateful thanks for the beautiful floral offerings, cards and spiritual bouquets received during our recent bereavement.—The Pedneault Family.

We wish to express heartfelt thanks and appreciation to our many friends for their kind expressions of sympathy in the recent sudden loss of our beloved wife and mother. — Mr. B. R. Bensen and family.

We wish to express our deep gratitude to our many friends and relatives, and also to the Sisters and Nurses of Mount St. Mary, for their kindness and sympathy, and also to extend grateful thanks for the beautiful floral offerings, cards and spiritual bouquets received during our recent bereavement.—The Pedneault Family.

9 IN MEMORIAM

ANDERSON—In loving memory of Tina Anderson, who passed away Jan. 1, 1960.
Deep in our hearts a memory is kept,
Of one we loved, and will never forget.
—Always remembered by Mary and Ray and Mrs. Kate Dawson.

BUDYNSKI—In loving memory of our dear father, who passed away January 1, 1958.
Gone is the face we loved so dear,
Silent is the voice we loved to hear,
Too far away for sight or speech,
But not too far for thoughts to reach.
Sweet to remember him, who once was here,
And who though absent, is just as dear.
—Always remembered by daughter Marie and family.

BUDYNSKI—In loving memory of father, William Budynski, who passed away Jan. 1, 1958, and mother, Sylvia Budynski, who passed away June 20, 1955.
Calm and peaceful they are sleeping,
Sweetest rest that follows pain;
We who loved them sadly miss them,
But trust in God to meet again.
—Remembered always and sadly missed by daughter Virginia, son-in-law Bill and granddaughters Norma and Judy.

RIDDLER—In ever-loving memory of our dear daughter, Daisy (nee Daisy Clow) who departed this life Dec. 30, 1955.
Your memory is as dear today
As in the hour you passed away.
—Ever remembered by Mum, Dad and family.

10 FUNERAL DIRECTORS

HAYWARD'S
B.C. FUNERAL CO. LTD.
Established 1867
The Hayward Family
Bruce M. Levden, formerly of Calgary.
734 BROUGHTON ST. EV 6-3505

Thomson & Irving FUNERAL CHAPEL
Est. 1911 Formerly of Winnipeg
Dignified, Courteous Service at Moderate Cost
PRE-NEED AT NEED
SHIPMENTS
1625 Quadra Street Phone EV 4-2612

McCALL BROS.
"The Floral Funeral Chapel"
Their understanding service is complete in every detail.
1400 VANCOUVER STREET
EV 5-4465-66

CHAPLIN'S FUNERAL CHAPEL
Kindness Courtesy Service
980 Quadra Street EV 4-5512

10 FUNERAL DIRECTORS

Three Funeral Chapels dedicated to Thoughtful and Understanding Service.

SANDS
MORTUARY LIMITED
"Memorial Chapel of Chimes"
Quadra Street at North Park Street
Victoria, B.C. EV 3-7511

SANDS
FUNERAL CHAPEL OF ROSES
Fourth Street at Sidney Avenue
Sidney, B.C. GR 5-2932

SANDS
FUNERAL CHAPEL OF HEATHER
Colwood Corners, Colwood, B.C.
GR 8-3821

11 MONUMENTAL

MORTIMER'S
MONUMENTAL WORKS
ESTABLISHED 1877
"The Finest in Craftsmanship"
633 David Street EV 3-6421

STEWART MONUMENTAL WORKS Ltd. Monuments since 1896. 1405 May Street. EV 4-3452.

VICTORIA MONUMENT, LIMITED
"Memorials of Distinction"
740 Finlayson at Douglas. EV 2-5834

12 FLORISTS

BROWN'S
Flowers for Every Occasion
EV 4-6612, EV 4-3521 Nights

The Flower Basket
EV 2-6744
Fairfield Plaza, 1548 Fairfield

BALLANTYNE'S
EV 4-0555
One No.—8 Phones. Charge by Phone

POSY SHOP
In The Yarrow Bldg.
623 Fort Street EV 5-2475

13 CEMETERIES AND BURIAL PARKS

Royal Oak Burial Park
MUNICIPALLY OPERATED
Future need plots on credit.
Up to 90% refund if not required.
Call GR 9-3213 for further information.

14 ANNOUNCEMENTS

INDUSTRIAL PLASTICS MOVING to larger premises at 506 Fort Street early January. Watch for date.

THE CLASSIFIED AD IS A SALESMAN that can sell anything from a castle to a kite.

15 COMING EVENTS

• • LET'S GO! • •
THURSDAY, JAN. 5
• • OPTIMIST • •
• • BINGO • •
VICTORIA BADMINTON HALL
Foul Bay Rd. and Fort St.
(Entrance near Safeway)
Courtesy, Comfort
8 P.M. — Tickets $1.00
• • $2,750 CASH • •
CAN BE WON
$1,000.00—58 CALLS
$600.00—54 CALLS
$200.00—50 CALLS
$100.00—75 CALLS
$500 POT O'GOLD
PLUS DOOR PRIZES
GET YOUR ADVANCE TICKETS
Hudson's Bay Company, Cash Office, 4th Floor
Diggon's Stationery, 1401 Gov't
B.C. Meat Market, 632 Yates St.
Irene's Coffee Bar, 261 Cook
Victoria Photo Supply Co., 1015 Douglas Street
Pacific Tire (1959) Ltd., 2850 Douglas St.
Gem Cafe, King's Road at Quadra
Pan Music Centre, 745 Pandora
Refreshments—Solarium Junior League
"HELP US HELP A BOY"

BIRTHDAY BINGO!
St. Patrick's Bingo is two years old on Jan. 4th, so there will be
CAKE FOR EVERYBODY
(good, too—come and try some!) and in addition
EVERY GAME A GOOD NEIGHBOR
with a $.... for the person each side of every winner, which means
EVEN MORE CHANCES TO WIN
when you join the nicest people in town and
PLAY BINGO IN COMFORT
in warm, well-lit St. Patrick's Hall, Trent Street (off Fort, near Foul Bay, opposite Safeway. Take Willows bus).
8 P.M., WED., JAN. 4
Admission $1. Extra Cards 50c.
EXTRA GAMES
Plenty of parking available—please don't park on Trent St.

ESQUIMALT LIONS BINGO
ON THE HOLIDAY MONDAY
JAN. 2, 8 P.M.
Boilermakers' Hall
802 Esquimalt Road
Admission $1.00
EXTRA CARD 50c
2 JACKPOTS
1 AT 60 CALLS
GOOD CASH PRIZES
All proceeds Lions Charities

WEDNESDAY, JAN. 4, AT 9 A.M. at Orange Hall, Courtney Street. Hadassah rummage sale.

15 COMING EVENTS

$$$$$ $ $ $ $ $ $ $ $ $ $ $ $ $ $$$$$
ATTENTION BINGO PLAYERS WHO NEVER SEEM to win. Why compete with large crowds where the odds are against you and the prizes small in comparison. Change all that in the New Year. Play Bingo Wed. at the Boilermakers, 802 Esquimalt Road. Each game you have the choice of picking your own cash prize valued from $5.00 to $50, plus four games 25c and two jackpots. Lots of free parking. New tables, chairs, cards. Nice warm surroundings, congenial hosts at your service. Remember, if you don't come it means you don't want to retain what people say is the finest game in town on Wed., Jan. 4. Help those who help the unemployed. Admission, $1.00, extra cards, 50c. P.S.: Friday is another Boilermaker's Bingo.
$$$$$ $ $ $ $ $ $ $ $ $ $ $ $ $ $$$$$

ALL WELCOME
V.A.B.A BINGO
EVERY TUESDAY,
8 P.M.
CLUB SIROCCO
58 Calls $200.00
53 Calls $100.00
5 Calls or Less $100.00
GOOD CASH PRIZES. FREE BUS TO CITY CENTRE.
Promoting Baseball for Boys.

MOOSE BINGO
CANCELLED
STAFF HOLIDAY
NEW YEAR'S GREETINGS
TO ALL OUR PATRONS

18 RESTAURANTS

THE COCK PHEASANT
3285 W. Saanich Road GR 9-2066

20 LOST and FOUND

LOST SINCE DECEMBER 23RD, brown and white smooth-haired terrier. This dog is very old and deaf. Anyone having seen him please call GR 9-2295 or GR 9-1674. Reward.

LOST — HORN-RIMMED BOY'S glasses, Tuesday, Dec. 27. Name and phone number on ear leg. Reward. EV 4-3148.

LOST, AMETHYST AND RHINESTONE earring, between town, Carey and Ralph on Thursday, 4 p.m. Ph. GR 9-3564.

FOUND, SMALL BLACK AND white cat on Roseberry Ave. Female. Contact EV 4-4275.

LOST—BROWN KEY CASE CONtaining several keys, Esquimalt. Please phone GR 9-6943.

LOST, GENTLEMAN'S WRIST watch, inscribed "M.J.A., July 31st, 1958". Reward. EV 5-0440.

FOUND, BOAT LICENCE NUMBER 14K 10571. Owner phone EV 5-9597.

LOST YOUR PET? HOMES WANTed, found. S.P.C.A.: EV 3-0514.

LOST—ENGAGEMENT RING. Phone EV 3-5405.

21 MALE HELP WANTED

ACCOUNTING AND CONTROL DIVISION TRAINEE
We require a young man 26 years of age or under, with accounting or banking experience to train in our accounting and control division. Apply, by letter, giving full details of background and experience, to Personnel Office, Hudson's Bay Co., Retail Store, Victoria, B.C.

SEVERAL "WIDE-AWAKE" BOYS, ages 11-13 for Newspaper sales work with guaranteed earnings. Some locations now available for those who qualify. See Mr. Phillion, Victoria Press, Broad Street, after 3 p.m. or Saturday afternoon at 2 p.m.

COMPETENT ACCOUNTANT, preference given to either qualified or student CGA, CA, or RIA. Reply in own handwriting stating age, marital status, education and experience. Victoria Press Box 450.

MASTER MECHANIC WANTED for small logging camp near Prince Rupert. GR 7-1078.

AUTO MECHANIC, PART TIME. Victoria Press, Box 1931.

BARBER WANTED FIRST OF year. GR 4-1467.

22 SALESMEN, AGENTS

B.C. LAND & INVESTMENT AGENCY LTD.
Has an opening for real estate salesman or trainee. Revised commission contract, complete office co-operation. Please call Mr. W. O. Cameron (in strict confidence). Phone EV 4-4115. 922 Government St. Est. 1885.

MAN—SALES: PRESENTLY EMployed who is searching for a new field that offers a lifetime of interesting work of an independent nature. Remuneration limited only to his own efforts. A company of over 50 years of very successful operation will give you an aptitude test to help you evaluate this position. If you decide this can be your field we will continue on a full training basis with a guaranteed starting income. Please send brief personal history. Replies held in confidence. Victoria Press, Box 461.

REAL ESTATE
We have an exceptionally attractive proposition for a licensed real estate salesman. This is well worth discussing. Contact either Wes Dickie or John Shaver, EV 2-4312. DICKIE & SHAVER REALTY LTD.

THE CLASSIFIED AD IS A SALESMAN THAT CAN SELL ANYTHING FROM A CASTLE TO A KITE

25 MALE or FEMALE HELP WANTED

PROVINCE NEWSPAPER REquires boys or girls for morning and afternoon paper route in many districts. Contact the Province, at GR 9-2711.

CARETAKER FOR 7-SUITE apartment, oil heat; power lawn mower, etc.; suitable for retired couple. Victoria Press, Box 1927.

RETIRED COUPLE WITH CAR TO share desert home, near Palm Springs, California, for winter months. Victoria Press, Box 1935.

WANTED—MARRIED COUPLE TO take care of small house and two elderly people. Live in. EV 3-8591.

26 FEMALE HELP WANTED

CURRENT ACCOUNT LEDGER KEEPER
Branch bank require the services of a current account ledger keeper. Preference will be given to applicants with previous banking experience. Please apply Bank of Nova Scotia, Douglas and Hillside Branch.

FIRST-CLASS CLERK-TYPIST, preferably with some bookkeeping experience; salary will depend on qualifications. Apply in writing, stating age, experience, marital status, phone number, to Victoria Press, Box 1908.

TRUST COMPANY REQUIRES stenographer for general office duties, preferably single with some previous experience. Good working conditions with usual staff benefits. Apply National Employment Office, Order F-2870.

WISH TO CONTACT KINDLY LADY who likes homelife where there are two children. One who can economically take charge of this home. Desire someone permanent, live in. Four miles out. Victoria Press Box 1902.

BOOKKEEPER-TYPIST—REPLY IN own handwriting stating age, marital status, education and experience. Victoria Press, Box 458.

YOUNG GIRL IN LATE TEENS for downtown drug store, that likes hard work. Will train. No Sunday or night work. Victoria Press. Box 1936.

LANGFORD — KNOTTY PINE area. Reliable kindly lady to day care 2 small boys while mother works. My home. GR 8-1569.

NEW HOME, RENT FREE TO one lady to answer telephone. Child welcome. GR 8-4382.

SHOE SALESPERSON WANTED. Apply Munday's Shoe Store, 1203 Douglas St.

PART-TIME, EXPERIENCED MAture maid for Gorge Road Motel. Apply Victoria Press. Box 1933.

LOVING CHILD CARE REQUIRED, my home. Esquimalt district. Phone EV 5-6435.

PART-TIME WAITRESS. MORNings. Astoria Cafe, 744 Yates.

HOUSEKEEPER. SCHOOL-AGE children. Live in. Phone GR 9-5608.

29 SITUATIONS WANTED MALE

OLD COUNTRY PAINTERS. BIG or small, we paint them all. Just call GR 8-4382, GR 8-2842.

ALL TYPES CARPENTRY WORK, cabinets, fixtures, etc. Reasonable rates. GR 9-6098.

EXPERIENCED PAINTER. WORK guaranteed. Phone EV 5-8953.

30 SITUATIONS WANTED FEMALE

OFFICE ASSISTANTS (V.I.) PH. EV 3-6021 for part-time office help, stenos, clerks, machine operators. J. R. Pipes, mgr.

ALL TYPES OF FLOORS EXPERTly cleaned, waxed and polished by machine. Homes our specialty. Gregg's. Established 1920. EV 4-5023.

WILL TAKE CARE OF YOUR children, during the day. Will pick up if necessary. GR 7-3734.

RELIABLE BABY-SITTER, ADULT. Phone EV 3-0138.

31 SITUATIONS WANTED—MALE OR FEMALE

YOUNG MARRIED COUPLE WILLing to caretake apt. block or house in return for rent free. EV 5-5235.

32 MUSICIANS, BANDS, ORCHESTRAS

ACCORDIONIST AVAILABLE dances, concerts, parties. Any type of music. 20 years' experience. Union musician. EV 3-8475.

36 BUSINESS SERVICES

ASPHALT PAVING

Jet Black Top Paving Co.
Most Convenient Terms EV 2-9436
GUARANTEED WORK

BRICKLAYERS

ALL TYPES OF MASONRY WORK. H. A. (Sandy) Ormiston EV 4-6777

BULLDOZING

BULLDOZING AND CLEARING, road grading and backfilling. The right machine for every job. JOHN D. KISSINGER JR. EV 3-8425 Days EV 2-3947 Nights

J. HENSON — BULLDOZING, loading, grading. GR 9-4234 or EV 5-0609.

BOB SOUTHWELL, BULLDOZING. Free estimates. EV 5-1132 anytime.

CARPENTERS

FARMER CONSTRUCTION LTD.
Repairs Dept.
EV 4-0511

HOME REPAIRS, PLASTER broken glass, plumbing, hotwater tanks, leaky roofs, foundations, houses raised. EV 2-4644.

EXPERIENCED CARPENTER wants framing, finishing, cabinets, etc. First class work, guaranteed. EV 5-2430 after 5 p.m.

CARPENTER REPAIRS, ALTERAtions, gutters, stairs, tile and cement. H. Pistell. EV 2-5602.

FRAMING, FINISHING, CABINETS, remodelling. Estimates. EV 3-5314.

CARPETS AND LINOLEUM

HOURIGAN'S CARPET & LINO. Supplied and installed. Estimates free. 715 Pandora. EV 6-2401.

CEMENT

GILMOUR CONST.
GR 7-1606 CEMENT EV 4-3486

All Cement Work
EV 2-9436

DRAINS, SEWERS, CEMENT Guaranteed Politano & Birkett. EV 4-5306, GR 9-2885.

36 BUSINESS SERVICES

CEMENT

FARMER CONSTRUCTION LTD.
REPAIR DEPARTMENT
1. DRIVEWAYS
2. RETAINING WALLS
3. COLORED PATIOS
4. SEWERS, DRAINS
5. ROCK BLASTING
6. BRICK WORK
EV 4-0511

CHIMNEY CLEANING

STAR CHIMNEY SWEEP. DAY and night service, no waiting list. Vacuumed clean. EV 4-0821.

CHIMNEY REPAIRING

IS YOUR CHIMNEY A FIRE HAZARD?
If so, Now Is the Time To Have It Repaired
All Types of Masonry Work
Free Estimates, Terms
H. A. (Sandy) Ormiston
"We Take Advantage of No One"
Phone EV 4-6777

CLEAN-UP SERVICE

RUBBISH HAULED, BASEMENTS cleaned. EV 4-6718 after 5 p.m.

GARBAGE TAKEN ANY PLACE anytime. Island Junk. EV 3-0348.

CONTRACTORS

E & E CONSTRUCTION and Paving Ltd.
STORE FRONTS
• DESIGNS
• BLUE PRINTS
• ESTIMATES
ALL FREE ! ! !
Phone EV 6-2611
541 Herald

FARMER CONSTRUCTION LTD.
REPAIR DEPARTMENT
1. REMODELLING
2. INSURANCE CLAIMS
3. FENCES, STEPS
4. CARPORTS
5. CLOTHES LINE POLES
— AND —
1,001 OTHER JOBS LARGE OR SMALL
FULLY-EQUIPPED TRUCKS
EV 4-0511

KASAPI CONSTR.
NHA or Conventional Homes. Also additions, alterations, etc.
Phone EV 5-5614

G. H. WHEATON LTD.
Repairs. Alterations. EV 2-2159

GILMOUR CONST.
EV 4-3486 REPAIRS GR 7-1606

A. J. BARR, LTD.
HOUSE REPAIRS, DRAINS DRIVEWAYS, EXCAVATING, ROCK BLASTING, $1,000 job costs $34 per month. GR 9-2581, GR 9-1440.

HOME BUILDING REPAIRS. H. E. Powler & Sons, Ltd., EV 5-2496.

COOKWARE

WEAREVER COOKWARE
GR 8-4513 or GR 8-4037

DRESSMAKING

DRESSMAKING AND ALTERAtions—Fittings done in your home. Dressing gowns a specialty. Excellent workmanship. GR 9-2826.

DRYCLEANING

FYFE SPECIAL
1 FREE SKIRT, SWEATER OR PANTS CLEANED WITH ORDER OF $3 OR OVER
EV 4-2214 — EV 4-6519
Fyfe Cleaners 3460 Quadra

ELECTRICAL CONTRACTORS

FREE ESTIMATES
Complete wiring installation. Older houses rewired. J. McCoy. GR 9-5031.

NORM ELLIS. COMPLETE WIRing service. Day or night. EV 2-9752.

KEN ROGERS FOR RE-WIRING and new services. EV 5-0661.

ELECTRICAL REPAIRS

THE CLASSIFIED AD IS A SALESMAN THAT CAN SELL ANYTHING FROM A CASTLE TO A KITE

FLOORING AND FLOOR SANDING

ALL TYPES OF FLOORS EXpertly cleaned, waxed and polished by machines. Homes our specialty. Gregg's, established 1920. EV 4-5023.

M. & M. FLOOR CO. LTD. FLOOR laying, sanding, finishing. Free estimates. EV 6-3078, GR 9-2053.

FURRIERS

FUR REPAIR SERVICE
Remodel, repairs. Call, delivery. Paul, 209 Beach Drive. EV 2-3380.

GUTTER CLEANING

GUTTERS DOWNPIPES
Cleaned. Repaired and Renewed
EV 3-3915
MODEL SHEET METAL
2010 DOUGLAS STREET

HAIRDRESSERS

TYRRELL'S BEAUTY SALON
Hair Styling Specialists
609 Courtney Street EV 3-6831

HALF PRICE PERMS. NEW RAY Beauty. 930 Pandora. EV 4-3644.

MARGO BEAUTY STUDIO
GR 7-3732 Shelbourne Plaza

SPECIAL ON PERMS
FINNERTY'S — EV 4-3625

DOMINION HAIRDRESSING Salon, Dominion Hotel. EV 4-4136.

JEWELLERS

BIRKS
JEWELLERS — SILVERSMITHS
Jewellery and silverware skilfully repaired or made over by Birks craftsmen. Silverware repaired and replated. All watch repairing done in our shop and guaranteed for one year. Pearls and beads restrung. Diamonds and precious stone jewellery sold on consignment. Estimates gladly given without obligation.
706 YATES STREET EV 2-4241

LANDSCAPING

Barker Landscaping
FREE ESTIMATES EV 2-6329

LANDSCAPING, LAWNS, ROCK work, etc. Mulholm. EV 2-0237.

36 BUSINESS SERVICES

LAPIDARY

ROCKHOUND SHOP
Lapidary machinery, slabbing, polishing, tumbling, jewelry, findings, gifts, polishing powders, agates, etc. Mr. Scanlon, 1385 Hillside. EV 4-2032.

LAWN MOWER AND SAW SERVICE

ENJOY
A REED SHARP TOOL
COOK and VIEW EV 3-8324

LOU'S LAWN MOWER SERVICE
Keys cut—General Sharpening
EV 5-2714 Jacobsen 642 Cormorant

PAINTERS and DECORATORS

Island Decorators
PAINTERS PAPERHANGERS
SPRAY PAINTING
CONVENIENT TIME PAYMENTS
Phones:
Day EV 3-9059 NIGHT EV 2-1479

MAY I BE OF SERVICE TO YOU? Order now at special rates. Paperhanging, painting, repairs, etc. Guaranteed, clean, fast, efficient. Tommy Harker, EV 3-8773.

WEBB & SON
EV 4-6827. Paperhanging, painting. Quick, clean, reliable. First-class workmanship. Thirty years' experience Victoria. Terms if desired.

GREGG'S PAINT WASHING DEPT. Kitchen, bathrooms, etc. 38 years' experience. EV 4-5023. Estimates.

C. T. LONGMAN DECORATORS. Painting, spraying, paperhanging. Free estimates. Phone EV 6-2813.

PAINTING AND DECORATING. Reasonable rates, satisfaction guaranteed. Terms. EV 2-7885.

$10 UP — ROOMS PAPERED OR painted. Stucco painting. D. Smythe. EV 2-3837.

INTERIOR, EXTERIOR PAINTING. Free estimates. EV 3-0904 after 6.

G. DAVIDSON, PAINTING, QUICK service. $10 a room up. EV 3-3775.

HAVE BRUSH — WILL PAINT! GR 7-6864.

PARKING LOTS

PARKING—CITY CENTRE
Dominion Motors. EV 5-5012

PHOTO ENGRAVING

PHOTO ENGRAVING
Half Tone, Line and Color Engraving. Commercial Art.
ISLAND ENGRAVERS
649 Pembroke, Just Below Douglas
Phone EV 2-8831

PLASTERERS

PLASTERING, STUCCO AND patching. Quality job at a reasonable price. GR 9-4779.

PLUMBING AND HEATING

PITT & HOLT LTD.
J. WELHAM, Prop.
Plumbing, heating, installations, furnace repairs, sheet metal work, oil burners and appliances. Financed under home improvement plan. 602 Esquimalt Rd. EV 3-7413

D. DANIELSON — PLUMBING REpairs, alterations, new. Reasonable. Emergency, call anytime EV 5-8813.

S. H. BROWN PLUMBING. REmodelling, new work. Reasonable. 24-hour repair service. EV 2-2747.

OIL

BURNER SERVICE
24-hour service. Phone EV 3-2578.

ROOFING AND INSULATION

Parker Johnston Ltd.
1314 BROAD ST. EV 2-9181
ROOFING — INSULATION at it's very BEST. Over 40 years combined experience to stand the TEST.

WHY HAVE SNOW IN ATTIC OR ON YOUR TV SET
We can put a new roof on or change over your antenna, using newer and better types for protection and reception. Guaranteed workmanship.
Antenna Repairs — Roof Repairs
BROCK ROBERTSON
Roofing and Antenna Service
Est. Since 1930 EV 3-9644

ROOFING, SIDING, INSULATION, ROOF AND GUTTER REPAIRS.
CAPITAL CITY ROOFING
1920 OAK BAY EV 3-5911

VICTORIA ROOFING AND INSULATION COMPANY
917 FORT
EV 2-3331 EVENINGS EV 4-4818

DUROID AND ASPHALT SHINGLE coating. Hickey Bros. EV 5-4387.

SHAVER REPAIRS

SHAVERS SHARPENED, LOWEST rates. Shaver Clinic. 800 Yates.

TAILORS

YOUR DOUBLE-BREASTED SUIT can be made single-breasted. See Morisse, 691 Burnside. EV 3-2038.

J. COOPER, TAILOR, ALTERAtions, repairs. 803 Fort. EV 3-4893.

TREE SERVICE

SCIENTIFIC PRUNING, SPRAYing fruit and shade trees. Trees felled. Chemical spraying, brush, grass, weeds. Chas. A. Cowie, Tree Surgeons, Ltd.) Licenced and insured.) EV 2-1676; eves., EV 3-1668.

EXPERT PRUNING SERVICE, fruit or ornamental trees, etc. Phone GR 9-5063.

CAPITAL CITY TREE EXPERTS. EV 3-6432. EV 3-1805.

WASHING MACHINE

KER ELECTRIC, AUTHORIZED Beatty Service. 1119 Fort. EV 2-3425.

37 PROFESSIONAL SERVICES

ACCOUNTING

AUDITING, ACCOUNTING, BOOKkeeping services. Weekly, monthly, part time. Reasonable. EV 3-3955.

CHIROPRACTIC

G. H. McLEAN, D.C.
Chiropractor
884 Fort Street, Corner of Quadra
Office EV 5-0923; res. EV 5-0585

PRIVATE DETECTIVES

VICTORIA'S OLDEST LICENSED and bonded private detectives.
NATIONAL INVESTIGATION AGENCY, LTD.
Advice Free and Strictly Confidential
24-Hour Service EV 4-3814

VICTORIA DETECTIVE AGENCY
24-Hour Service EV 3-7264
"Confidential Free Consultation."

39 PERSONALS

ALCOHOLICS ANONYMOUS
Having trouble with your drinking? Contact Alcoholics Anonymous at EV 3-0415 or P.O. Box 1, Victoria, B.C. Confidential.

TEACHER DESIRES TO CONTACT someone going to Revelstoke. Will share expenses. EV 4-5249.

40 BUSINESS PERSONALS

$1.00 INSURES YOUR GLASSES
FULLY FOR ONE YEAR
Against breakage or loss.
Optical Prescriptions filled promptly
MAYCOCK OPTICAL
DISPENSARY LTD.
1327 Broad at Johnson EV 4-7651

LONELY? SEEKING TRUE COMpanionship and marriage? Free particulars Box 1282, Drumheller, Alta.

CHILD CAREORIUM—4 AFTERnoon and 2 full-day vacancies. 305 Cadillac. EV 5-5495.

• • • • •
The Classified Ads Are
MOTHER'S LITTLE HELPER
THE COST IS SO LOW
• • • •

41 TRADE SCHOOLS

MEN:

We seek trainees now to qualify for HEAVY EQUIPMENT OPERATION.

Construction projects need trained men. Airports, housing, power, dams, thruways. Chance to get in on ground floor NOW. Experience not required. Intensive, FAST, practical training. Estimating, blueprint reading, grade and grade stakes, operating controls, field maintenance, highway construction, operation of dozer, grader, shovel, cat. Actual operation if desired. Get the facts now. Experience on new, modern equipment. No obligation, no red tape, but must be SINCERE. Mail coupon:

HEAVY EQUIPMENT DIVISION,
Trainee Director,
Northwest Schools, Dept. HD-297,
1221 N.W. 21st Avenue, Portland, Oregon.

(Please Print)
Name ....
Address ....
City .... Age ....
Province .... Ph. ....
Hrs. wkd.: from .... to ....

42 EDUCATION

TUTOR YOUR CHILD WITH B.C. Course of studies and World Book Encyclopedia. EV 5-5960. No obligation. A. A. Ferguson.

TEACHER WILL HELP STUDENT who wishes to improve standing in school subjects. EV 5-2751.

EXPERIENCED COACHING IN High School Mathematics. EV 5-4778.

COACHING IN MATHS, FRENCH, Latin. EV 6-3947.

43 DANCING

ACADEMY BALLROOM DANCING classes. Private lessons. Special Latin-American class Mondays. Ph. EV 3-1643. 1012 Douglas.

EILEEN'S SCHOOL OF DANCING. Ballet, tap, baton twirling. Baby class. 648 Cormorant. Res. EV 3-8247.

60 FUEL

COAL

THE BRAND
That Is In
DEMAND
DIPLOMAT
(Forestburg)
COAL
AVAILABLE FROM THE FOLLOWING DEALERS:
Richard Hall & Sons, Ltd.
Kingham-Gillespie Coal Co., Ltd.
Cameron Active Fuels, Ltd.
Painter's Acme Fuels, Ltd.

ORDER NOW
PLANER ENDS
$7 PER CD.; $10 1¼ CDS.
DRY $8 CD.; $12 1¼ CDS.
12 SACKS DRY KINDLING
DEL. IN BASEMENT, $5
COAL SPECIAL
VICTORY LUMP
$19.35 TON
Pres-to-Logs and Packaged Coal now available for pick-up service at our new location 2333 Government Street, yard entrance on Douglas Street (next to the Dairy Queen).
HARKNETT FUEL LTD.
EV 4-2647 — EV 4-9381
2333 GOVERNMENT

FOR A REAL TREAT—IN HEAT
"MIDLAND" COAL
DRUMHELLER'S FINEST
12 SACKS DRY KINDLING DELIVERED, $5
Cameron Active Fuels
723 CORMORANT STREET
EV 3-3121
Associated With
Kingham-Gillespie Coal and Oil
613 FORT STREET
EV 3-1124

WHY SLAVE WITH WOOD? CLEAN ALBERTA SOOTLESS
DIPLOMAT COAL
Ideal range. Nut, $16 ton; egg, $18.25; lump, $19.35. Bags kindling. Pres-to-logs.
"Our 1961 Calendar Is Here"
RICHARD HALL & SONS
746 Fort Street EV 4-1431

PRES-TO-LOGS
½ UNIT, 120 LOGS, $9.50
MONARCH NUT, $18 TON
WILLIAMS—EV 2-9395 ANYTIME

WOOD AND SAWDUST

GUARANTEED FIR SAWDUST
Double Screened
2½ Units by Blower $12.45
2 Units by Bulk $7.95
PLANER ENDS
12" length, 1 cord $7
1' and 2' mixed lengths, 2½ cds. $10
WOOD — WOOD
GUARANTEED ALL FIR
12" Slab and Block
2½ cords $11.95
5 cords $23.45
BEST FUEL CO.
EV 4-5834

FIR SAWDUST
GUARANTEED 100% FIR
PROMPT DELIVERY BY BULK OR BLOWER
FERTILIZER SAWDUST
Clean and Free from Bark
Good for Barns or Gardens
2 UNITS BULK, $5.95
2½ UNITS by Blower $7.95
Reduction on Large Quantities
IDEAL FUEL CO. LTD.
EV 2-4622 — EV 2-2832

BONE DRY CEDAR FURNACE, starting fire. 3 cords, $7. EV 3-5855.

SEASON'S BEST WISHES TO EVERYONE FROM THE CLASSIFIED DEPARTMENT

60 FUEL

WOOD AND SAWDUST

YARD-DRY
MILLWOOD
Stove length, medium size. No cedar whatever. Good for kitchen, heater, furnace and fireplace. Ready to burn.
2½ Cords $11.95
DRYLAND SAWDUST
COARSE, CLEAN, DRY
SPECIALLY FOR FURNACE
2 Units Blower $10.00
IMMEDIATE DELIVERY
WHOLESALE FUEL
EV 5-7611

Agricultural Sawdust
All Hemlock
2 UNITS ONLY $6.00
3 UNITS ONLY $8.50
Dry Shavings, 3 Units $9.00
Reductions on Larger Orders
IMMEDIATE DELIVERY
O.K. FUEL
EV 4-2452 - EV 5-1812

DRY CORDWOOD
DOUGLAS FIR
This wood will last 35-40% more than ordinary millwood. This means you are not paying more than ordinary millwood. Ideal for furnace or fireplace also 2 ft. for drum furnace.
1 CORD $11 — 2 CORDS $20
ONE-DAY DELIVERY
DHILLON FUEL CO.
EV 3-3811 and EV 2-0459

SAWDUST — WOOD
100% FIR
We still have summer prices. Get your sawdust now before prices go up. Special prices for fill bin fertilizer sawdust, 2 units $6
We haul this wood from Sooke. All hand picked, 100% fir, blocks and slabs.
2½ Cords $14
ONE-DAY DELIVERY
DHILLON FUEL CO.
EV 3-3811 and EV 2-0459

SEASONED WOOD
Every piece hand loaded, guaranteed no rubbish, stove length, medium size, ready to burn.
1 CORD $10.00
2 CORDS $19.00
100% FIR SAWDUST
DOUBLE SCREENED AND DRY
2 UNITS BY BLOWER $12.00
O.K. FUEL
EV 4-2452 — EV 5-1812

100% FIR MILLWOOD
Hand Picked
2½ Cords $15.50
100% Screened Fir Sawdust
3 Units by Blower $18
EMPIRE FUEL, LTD.
739 Pandora Avenue EV 2-2424
Night Phone GR 9-6944

ISLAND FUEL
Dryland Fir Wood
Blocks and Slabs
2½ CORDS $12.00
EV 2-1973

PRES-TO-LOGS
DELIVERED
½ UNIT, 120 Logs, $9.50
60 Logs, $5.25
KINDLING
Plywood ends, no chopping, 40c sack. Williams Fuel. EV 2-5095. Anytime

FOR A WARM NEW YEAR
All fir slabs, blocks, 2½ cds. $12. 2½ cds. our best furnace wood, 100% fir, $14.
Special Prices on Sawdust
ASSOCIATED FUELS
EV 2-5016, eves. EV 2-0417

FIR BUSH WOOD, DRY, $12 A cord. GR 8-2142.

FIR BUSHWOOD, GOOD ALDER fireplace wood. EV 5-7093. EV 3-8127

SPLIT ALDER, IDEAL FOR FIREplace. Phone GR 8-2731.

FIRST GROWTH FIR BUSHWOOD. 2½ cords, $30. GR 8-2268.

61 BUILDING SUPPLIES

STEWART & HUDSON
Everything for the Builder

PLYWOOD CUTS
Largest selection in years:
¼" thick, 48"x14", each 25c
¼" thick, 48"x21", each 45c
¼" thick, 34"x11", each 15c
¼" thick, 48"x22", each 49c
¼" thick, 48"x18", each 49c
¼" thick, 12"x81", each 50c
¼" thick, 12"x95", each 65c
¼" thick, 24"x96", each 1.49
¼" thick, 27"x54", each 1.53
¼" thick, 31"x82", each 1.59
¼" thick, 36"x96", each 2.40
5/16" thick, 48"x21", each 25c
⅜" thick, 48"x24", each 39c
½" thick, 14"x69", each 95c
½" thick, 48"x21", each 65c
7/16" thick, 48"x8", each 15c
¾" thick, 48"x21", each 45c
¾" thick, 36"x12", each 33c
¾" thick, 11"x63", each 85c
¾" thick, 30"x48", each 1.50
¾" thick, 48"x12", each 35c
¾" thick, 48"x42", each 2.50

ONE-NIGHT PROJECTS
Do-it-yourself Coffee Tables with easy-to-attach attractive tapered legs:

	Birch	Mahogany Walnut
4"	$2.85	$3.45
6"	3.00	3.75
8"	3.15	4.29
10"	3.30	4.55
12"	3.65	4.65
14"	4.00	4.80
16"	4.25	5.25
18"	4.40	5.55
21"	4.55	6.35
24"	5.25	7.35
29"	6.95	8.25

All packaged in sets including hardware.

PLYWOOD TOPS
24"x48"x¾"
Rotary Mahogany 2.95
Ribbon Mahogany 3.75
Golden Ash 4.95

PICTURE FRAME MOULDING
Complete Stocks — All Lengths

POPULAR SCIENCE ENCYCLOPEDIA
Twelve exciting volumes — 1,000 articles — 6,000 illustrations — step-by-step instructions on home repairs — improvements — electrical — plumbing — carpentry — automobile care — patios — painting — kitchens, etc.
All 12 volumes COMPLETE $12.95

PLANNING?
A new home— then take advantage of our many FREE SERVICES— plan books—blue prints—idea booklets—and free material estimates from your lumber list or blue prints.

NEW CATALOGUES NOW IN
GET YOUR FREE
12-PAGE CALENDAR

STEWART & HUDSON LTD.
405 Gorge Rd. EV 2-2171 EV 2-2612
Open Monday thru Saturday till 5.30

SHOP WHERE YOUR $ $ $ GO FARTHER
Open Saturday 8 a.m. to 1 p.m.
Lots of Parking Space
ROCK BAY LUMBER CO. LTD.
EV 3-3821 327 Catherine St.

BUTLER BROS.
Keating X Road
READY-MIXED CONCRETE
DELIVERED 6 DAYS A WEEK
GR 4-1121

61 BUILDING SUPPLIES

DORIC
Knotty Vertical
PANELLING

Formerly available only in pine, is now being manufactured in Victoria from Selected
WESTERN RED CEDAR LOGS

This Classic Pattern Is Now Available in Both SUPREME and QUALITY GRADES

WHEN YOU BUY SPECIFY "DORIC" KNOTTY VERTICAL PANELLING

BRITISH COLUMBIA FOREST PRODUCTS LTD.
VICTORIA SAWMILL DIVISION

Fir, Hemlock and Cedar Lumber Products
Plywood
Cedar Shakes
PRES-TO-LOGS
Phone EV 5-3331
371 GORGE ROAD E.

BARGAINS in PLYWOOD
BUY 10 SHEETS AND GET 1 SHEET FREE
No. 2 PLYWOOD SPECIALTIES
4'x8' Weldtex $4.19
4'x8' Etchwood $3.79
4'x8' FRONTIER PLY $4.85
4'x8' Shadowwood $3.29
4'x8' Fiesta $4.85
ECONOMY GRADE LUMBER
1,000 bd. ft. or over
2"x4"x8' S4S $19.50
2"x4" Random length $19.50
1"x6" Random length $19.50
1"x8" DS. Random length $19.50
FREE DELIVERY, 2 cl. or over
4'x8'x¼ Hardboard $1.39
4'x8' Gyproc Sheets $2.27
Ceiling Tile — 12"x12", 12"x24", 16"x16", or 16"x32". White or Ivory finish. 64 sq. ft. $8.99
Cedar Fence Posts, each 45c
Zonolite Insulation, bag $1.49
Wool Batts, 2" 70 ft. $4.64
Roll Floor Coverings. Reg. $1.29, while they last only 85c sq. yd.
9"x9" Floor Tile, from 8c
30-gal. Hot Water Tanks $34.95
½" Copper Pipe, per ft. 25c
2"x6" Door Jamb, PG, per set $2.95
PG Moldings, ½ Price
1"x10" KD Shelving, lin. ft. 12c
1"x12" KD Shelving, lin. ft. 15c
LANGFORD BUILDING SUPPLY
Open daily, 8 to 6 except Sunday
GR 8-1724
940 Goldstream Ave.

To one and all a Happy and Prosperous NEW YEAR from the management and staff at
Builders' Sash & Door Limited
NOTE!!
Don't forget, if your house gets sick and can't stand the strain of all the celebrating
Phone the House Doctor!
350 Garbally Rd. EV 2-3171

Sincere Wishes For A HAPPY NEW YEAR TO ALL
From The Management and Staff at
ISLAND BUILDING SUPPLY COMPANY
575 GORGE ROAD EAST
Phone EV 2-5178
Opp. B.C. Electric Bus Depot

ROLY-DOORS
Steel Sectional Garage Doors
Supplied and Installed
Interlocking Metal Weather Strips
PELLA WOOD FOLDING DOORS
(Available in Oak, Birch, Mahogany, White Pine, Ash and Walnut)
B. T. LEIGH
736 Newport
Phone EV 3-9685

R. A. GREEN LUMBER CO., LTD.
BUILDERS' SUPPLIES
2861 DOUGLAS ST. EV 5-9774-5
TOP BUYS IN BUILDING SUPPLIES
A HAPPY AND PROSPEROUS NEW YEAR FOR ALL

FENCING FOR LESS!
50' COMPLETE $15.50
• 12x20 CARPORT COMPLETE $77
• 12x20 GARAGE $136 plus ROOF
• COMBINATION STORM DOORS, $14.50
Saanich Lumber Yards
3041 DOUGLAS. EV 5-2486

FOLDING DOORS
S. J. PEDEN LTD.
562 JOHNSON
EV 5-6331

SAND AND GRAVEL, ROAD gravel and clay fill. O.K. Trucking Co. 760 Topaz EV 5-1812

INTERLOCKING METAL weather strips. B. T. Leigh, 736 Newport. EV 3-9685.

Television for Sunday

Programs subject to last-minute changes by stations concerned.

Time	CBUT Channel 2	KOMO-TV Channel 4	KING-TV Channel 5	CHEK-TV Channel 6	KIRO-TV Channel 7	CHAN-TV Channel 8	KTNT-TV Channel 11	KVOS-TV Channel 12	Time
8.00		Note of Faith	Visiting Professor						8.00
8.30		News; Adventures	Workshop		The Christophers		Christian Science		8.30
9.00		The Christophers	Workshop		World of Medicine		Science, Shorts		9.00
9.30		Security: Americns	Workshop	Sign On	Morning Worship		Box R.F.D.	This Is the Life	9.30
10.00		Schoolhouse	Dean's Desk	Sign On	Morning Worship		The Christophers	Look Up and Live	10.00
10.30		Production Man.	Frontiers of Faith	Film: Living Word	Farm Forum		Holiday Showcase	Lamp Unto Feet	10.30
11.00		Garden Digest	This Is The Life	Cartoons	Parents Club		Holiday Showcase	Children's Film	11.00
11.30		The Western Way	Sweet Success	It Is Written	Movie		Holiday Showcase	Children's Film	11.30
12.00		Pip Piper	Deseret C	Film	Movie		Holiday Showcase	Commonwealth	12.00
12.30	Face to Face	Football	Deseret C	Face to Face	Movie		Holiday Showcase	Camera 3	12.30
1.00	Movie	Football	Deseret C	Oral Roberts	Football		Shirley Temple	Football	1.00
1.30	Country Calendar	Football	Deseret C	Country Calendar	Football		Shirley Temple	Football	1.30
2.00	Junior Magazine	Football	Passing Parade	Junior Magazine	Christie Comedies		Shirley Temple	Movie	2.00
2.30	Junior Magazine	Football	What's Story	Junior Magazine	Movie		Shirley Temple	Movie	2.30
3.00	Soho Story	Football	Movie	Soho Story	Movie		Shirley Temple	Movie	3.00
3.30	Silents Please	Directions 61	Movie	Bible Film	Movie		Show of Shows	Movie	3.30
4.00	Twentieth Century	Bridge	Movie	20th Century	Movie	4:15: This Is Alice	Show of Shows	Big Picture	4.00
4.30	Year Book 61	Issues, Answers	Movie	Year Book 1960	It Is Written	Alice: Milland	Show of Shows	Stage 7	4.30
5.00	Year Book 61	Funday Funnies	Omnibus	Year Book 1960	Men With Mission	Milland: Rem'mb'r	Philharmonic Orch	Person to Person	5.00
5.30	Nature of Things	Past and Present	Omnibus	Bible Film	Football	Remember, Music	Philharmonic Orch	Football	5.30
6.00	Walt Disney	Challenge	Meet the Press	Cisco Kid	I Love Lucy	Dan Raven	Madrigal Singers	Dennis the Menace	6.00
6.30	Walt Disney	Walt Disney	People Are Funny	Medic	20th Century	Dan Raven	20th Century	Life of Riley	6.30
7.00	National Velvet	Walt Disney	Shirley Temple	National Velvet	Lassie	Rama, News	Lassie	Californians	7.00
7.30	World of Music	Maverick	Shirley Temple	World of Music	Dennis Menace	Wagon Train	Dennis the Menace	U.S. Marshal	7.30
8.00	Ed Sullivan	Maverick	National Velvet	Ed Sullivan	Ed Sullivan	Wagon Train	Ed Sullivan	Ed Sullivan	8.00
8.30	Ed Sullivan	Lawman	Tab Hunter	Ed Sullivan	Ed Sullivan	Play of Week	Ed Sullivan	Ed Sullivan	8.30
9.00	G.M. Presents	The Rebel	Dinah Shore	GM Presents	G.E. Theatre	Play of Week	G.E. Theatre	G.E. Theatre	9.00
9.30	G.M. Presents	Winston Churchill	Dinah Shore	GM Presents	Jack Benny	Play of Week	Jack Benny	Jack Benny	9.30
10.00	Angel	Winston Churchill	Loretta Young	Angel	Candid Camera	Play of Week	Candid Camera	Candid Camera	10.00
10.30	Fighting Words	Music for New Yr	This Is Your Life	This Is the Life	What's My Line	News	What's My Line	Sea Hunt	10.30
11.00	News; Movie	Johnny Midnight	Mickey Spillane	News; Movie	News; Movie	Movie	News; Night Court	News; Movie	11.00
11.30	Movie	Yest Newsreels	Movie	Movie	Movie	Movie	Court; Stv Wilson	Movie	11.30
12.00	Movie	News Headlines	Movie	Movie	Movie	Movie		Movie	12.00
12.30			Movie	Movie	Movie	Movie		Movie	12.30

Television for Monday

Programs subject to last-minute changes by stations concerned.

Time	CBUT Channel 2	KOMO-TV Channel 4	KING-TV Channel 5	CHEK-TV Channel 6	KIRO-TV Channel 7	CHAN-TV Channel 8	KTNT-TV Channel 11	KVOS-TV Channel 12	Time
8.00		Yankee Panky	Telescope		J. P. Patches		Romper Room	Classroom	8.00
8.30		Parade	Parade		Don Riley		Romper Room	Frisky Frolics	8.30
9.00		Parade	Parade		December Bride		December Bride	December Bride	9.00
9.30		Parade	Parade	Romper Room	Village; Football		Village; Football	Village; Football	9.30
10.00		Parade	Parade	Romper Room	Football		Football	Football	10.00
10.30		Parade; Newsreels	Parade; Football	Morning Theatre	Football		Football	Football	10.30
11.00		Parade; Newsreels	Football	Morning Theatre	Football		Football	Football	11.00
11.30		Crossroads	Football	Morning Theatre	Football		Football	Football	11.30
12.00		Three Seasons	Football	Local Film	Football		Football	Football	12.00
12.30	Bazaar	Beat the Clock	Football	Local Film	Football		Football	Football	12.30
1.00	Bazaar	About Faces	Football	Stage 6	Football		Football	Football	1.00
1.30	Bazaar	Gateway	Preview; Football	Stage 6	Football		Football	Football	1.30
2.00	Helene: School	Day in Court	Football	Stage 6	Football		Football	Football	2.00
2.30	Open House	Road to Reality	Football	Open House	Football		Football	Football	2.30
3.00	Reflections	Queen for a Day	Football	Reflections	I Love Lucy		I Love Lucy	Football	3.00
3.30	How Do You Drive	Who You Trust?	Football	CHEK Circus	Clear Horizon		Clear Horizon	Star Theatre	3.30
4.00	Town Talk; News	Amer. Bandstand	Football	CHEK Circus	What About Linda	4.15 Carousel	TBA	Twenty-six Men	4.00
4.30	Giant Roundup	Amer. Bandstand	TBA	Junior Roundup	What About Linda	Carousel	TBA	Fun-O-Rama	4.30
5.00	Junior Roundup	Capt Puget	Club House	Junior Roundup	J. P. Patches	Carousel	Brakeman Bill	Fun 'O Rama	5.00
5.30	Quick Draw	Capt. Gallant	Burns and Allen	Quick Draw	Kit Carson	5.47 Buffalo Bill	Popeye; News	Fun 'O Rama	5.30
6.00	New, Dead or Alive	News	Woody Woodpecker	News, Spts. Wthr	News	Buffalo Bill	News	News	6.00
6.30	News	News Review	News	Rescue 8	Whirly Birds	6.15 Robin Hood	Highway Patrol	Blue Angels	6.30
7.00	7 o'Clock Show	People's Choice	Sea Hunt	Robin Hood	Tugboat Annie	6.45 Chan-O-Rama	Badge 714	Wyatt Earp	7.00
7.30	Don Messer	Cheyenne	Riverboat	Don Messer	To Tell the Truth	Chan-O-Rama	To Tell Truth	To Tell The Truth	7.30
8.00	Danny Thomas	Cheyenne	Riverboat	Danny Thomas	Pete and Gladys	7.35 Route 66	Pete and Gladys	Pete and Gladys	8.00
8.30	Jack Kane	Surfside Six	Wells Fargo	Jack Kane	Bringing Buddy	Route 66	Bringing Up Buddy	Real McCoys	8.30
9.00	My Sister Eileen	Surfside Six	Klondike	My Sister Eileen	Danny Thomas	8.40 Challenge	Danny Thomas	Rough Riders	9.00
9.30	Festival 61	Paradise	Dante	Festival 61	Andy Griffith	9.10 Probe	Andy Griffith	Andy Griffith	9.30
10.00	Festival 61	Paradise	Barbara Stanwyck	Festival 61	Hennesey	9.40 Rifleman	Hennesey	Meet McGraw	10.00
10.30	Festival 61	Peter Gunn	Jackpot Bowling	Festival 61	June Allyson	10.10 News	June Allyson	Herald Playhouse	10.30
11.00	News; Movie	News	News	News	Report; Movie	10.35 Tightrope	Movie	News; Movie	11.00
11.30	Movie	Movie	Jack Paar	Movie	Movie	10:55—Movie	Movie	Movie	11.30
12.00	Movie	Movie	Jack Paar	Movie	Movie		Movie	Movie	12.00
12.30	Movie	Movie	Jack Paar	Movie	Movie		Movie, News	Movie	12.30

Television for Tuesday

Programs subject to last-minute changes by stations concerned.

Time	CBUT Channel 2	KOMO-TV Channel 4	KING TV Channel 5	CHEK-TV Channel 6	KIRO-TV Channel 7	CHAN-TV Channel 8	KTNT-TV Channel 11	KVOS-TV Channel 12	Time
8.00		Yankee Panky	Telescope		J. P. Patches		Romper Room	Classroom	8.00
8.30		Topper	Telescope		Don Riley		Romper Room	Frisky Frolics	8.30
9.00		Movie	Say When		December Bride		December Bride	December Bride	9.00
9.30		Movie	Play Your Hunch	Romper Room	Video Village		Video Village	In School Viewing	9.30
10.00		Movie	Price Is Right	Romper Room	I Love Lucy		I Love Lucy	I Love Lucy	10.00
10.30		Way of Life	Concentration	Movie	Clear Horizon		Clear Horizon	All Star Theatre	10.30
11.00		Morning Court	Truth or Consq'ces	Movie	Love of Life		Love of Life	Love Of Life	11.00
11.30		Love That Bob	It Could Be You	Movie	Two Serials		Two Serials	Search; Light	11.30
12.00		The Texan	Jan Murray	Willi Taylor Show	Amos and Andy		Scott and Eddie	Woman's World	12.00
12.30	Bazaar	Beat the Clock	Loretta Young	Willi Taylor Show	As World Turns		As World Turns	As World Turns	12.30
1.00	Bazaar	About Faces	Wunda Wunda	Movie	Full Circle		Full Circle	Ellery Queen	1.00
1.30	Bazaar	Gateway	From These Roots	Movie	House Party		House Party	House Party	1.30
2.00	Chez; School Time	Day in Court	Make Rm. for Dad	Movie	Millionaire		Millionaire	Susie	2.00
2.30	Mantovani	Road to Reality	Here's Hollywood	Cuisine 30	Verdict Is Yours		Verdict Is Yours	Verdict Is Yours	2.30
3.00	Music Break	Queen For A Day	King's Queen	Music Break	Two Serials		Two Serials	Doug Fairbanks	3.00
3.30	Verdict Is Yours	Who Do You Trus	Sound Stage	CHEK Circus	Edge of Night		Edge of Night	Edge of Night	3.30
4.00	So Grows; News	American	Sound Stage	CHEK Circus	Divorce Hearing	4.15—Carousel	TBA	Twenty-six Men	4.00
4.30	Muggins; Roundup	Bandstand	Sound Stage	Junior Roundup	Mr. Adams & Eve	Carousel	TBA	Fun-O-Rama	4.30
5.00	Junior Roundup	Captain Puget	King's Clubhouse	Junior Roundup	J. P. Patches	Carousel	Bill, Popeye	Fun-O-Rama	5.00
5.30	TBA	Rocky and Friends	Burns and Allen	T.B.A.	Kit Carson	Carousel; Boy	Popeye; News	Fun-O-Rama	5.30
6.00	News; Bachelor	News	Deputy Dawg	News; Spt; Wthr	News	Boy; Shotgun Slade	News	Rama; News	6.00
6.30	Father; News	You Asked For It	News	Movie	Whirlybirds	Slade, Rama	Border Patrol	Comedy	6.30
7.00	7 O'Clock Show	Expedition	Manhunt	Movie	Pioneers	News, Weather	Medic	Grand Jury	7.00
7.30	Guestward Ho	Bugs Bunny	Laramie	Movie; Business	Two Faces West	77 Sunset Strip	Exposure	Manhunt	7.30
8.00	Chevy Show	Rifleman	Laramie	Chevy Show	Father Knows Best	77 Sunset Strip	Father Knows Best	Saber of London	8.00
8.30	Chevy Show	Wyatt Earp	Alfred Hitchcock	Chevy Show	Dobie Gillis	Underwater	Dobie Gillis	Dobie Gillis	8.30
9.00	FP Challenge	Stagecoach West	Thriller	FP Challenge	Tom Ewell Show	Mr. Adams	Tom Ewell	Francisco Beat	9.00
9.30	Red Skelton	Stagecoach West	Thriller	Red Skelton	Red Skelton	Brannagan	Red Skelton	Rebel	9.30
10.00	Closeup	Alcoa Presents	TBA	Closeup	Garry Moore	Matter of Opinion	Garry Moore	Garry Moore	10.00
10.30	Q for Quest	Viewpoint	TBA	Twilight Zone	Garry Moore	Matter of Opinion	Garry Moore	Garry Moore	10.30
11.00	News; Sports	News	World Today	News	News, Movie	Movie	Movie	News; Movie	11.00
11.30	Bowling	Movie	Jack Paar	Movie	Movie	Movie	Movie	Movie	11.30
12.00	Bowling	Movie	Jack Paar	Movie	Movie	Movie	Movie	Movie	12.00
12.30	Bowling	Movie	Jack Paar	Movie	Movie	News	Movie; News	Movie	12.30

61 BUILDING SUPPLIES

SHAWNIGAN LUMBER YARDS LIMITED
"Quality at the Right Price"

RUMPUS ROOMS
With the great variety of wall and ceiling materials available a rumpus room can be as economical as you wish to make it. You will find listed below materials with cost, required to cover the wall and ceiling of a 12 ft.x16 ft. room.
Walls Stoneboard, Ceiling Stoneboard $46.00
Walls Stoneboard, Ceiling ½" temlok ceiling tile $62.90
Walls Stonepanel, Ceiling ½" temlok ceiling tile $64.30
Walls ¼" mahogany panels, Ceiling ½" temlok ceiling tile $88.95
Walls ¼" mahogany panels, Ceiling Squaretex PV Board $88.00
Walls ¼" mahogany V-groove, Ceiling ½" temlok ceiling tile $93.40
Walls ¼" prefinished mahogany V-groove, Ceiling ½" textured ceiling tile $148.35
Walls ¼" PV Colonial board, Ceiling Squaretex PV board $89.25
Walls ¼" Golden Ash, Ceiling acoustic ceiling tile $163.20
Any of the above combinations will make a first class job. There are many more to choose from. Call in, we will be happy to show you and work out the cost. Credit terms to suit can also be arranged.

INTERIOR PAINT SPECIAL
Eighteen beautiful pastel tints in interior wall finishes. These can be supplied in either flat oil base, latex or semi-gloss for woodwork. Ask to see the attractive color range in this product.
Per Gal. $4.95
Per Qt. $1.49
Open Saturday mornings

SHAWNIGAN LUMBER YARDS LIMITED
2000 Government St. EV 2-7361
"At the Sign of the Revolving Clock"

CUBBON LUMBER
Building Supplies
(Formerly Drysdales)
1720 COOK ST. EV 4-4411
FACTORY TO YOU prices on kitchen cabinets, vanities, storm doors and windows. Made by experts right on our own premises. Call today for a free estimate. Quick and personal service.
WE WILL ESTIMATE your lumber list free of charge. Special attention to VLA and NHA orders. Turn at the big sign on Cook St. and drive right into our yard, where parking is ample. You will be pleased with our wide selection of shiplap, boards and dimension lumber. A few examples of Cubbon Lumber specials in 1,000 foot lots:
2x4, No. 4 Fir 8' $19.50
2x4 No. 4 Fir Random $29.50
2x8, 2x8, 2x10, No. 3 Fir Joists $49.00
1x8 Mill Run Cedar S/L $54.00
1x8 No. 3, Fir S/L $49.00
PLANNING AN EXTRA ROOM?
Use our free planning service. A phone call will bring our idea man to your home, with no obligation to you. He will build character into your room, and save you money, too. Remember, Cubbon on Cook gives you up to 36 months to pay for home improvements!
INSULATE NOW
Loose fill, bag covers 26 sq. ft. $1.55
Fiberglas, 2", 100 sq. ft. roll, $7.05
Fleeceline, 2"x15x48, 70 sq. ft. $4.94
Pres-To-Logs, no waiting, 10 for $1
OPEN 8 A.M. to 5.30 P.M.
SIX DAYS A WEEK
All Best Wishes For A Happy and Prosperous NEW YEAR
EV 4-4411 EV 5-3821

61 BUILDING SUPPLIES

BUTLER BROTHERS
Keating X Rd.
"FLAKE BOARD" CUTTINGS
12"x96"x¾", each $1.70
24"x96"x¾", each 3.40
2x2 HEMLOCK DD. L FT. $ .03
2x4 6-FT. LENGTHS, per M 35.00
2x2 6-FT. LENGTHS (Cedar) per M 50.00
4'x8'x¼" BALSAM PLYWOOD PER SHEET 3.25
WEATHER STRIP IN SETS $ .99
"SNUGFIT" WEATHER STRIP 1.35
ANGLE SEAL WEATHER STRIP 1.85
Zonolite and Westroc Insulation
Glass Cut to Size
FOR RENT
FLOOR SANDER AND EDGER
C.I.L.
INTERIOR AND EXTERIOR PAINT
GR 4-1121

The Management and Staff of
MOORE-WHITTINGTON LUMBER Company Ltd.
Extend All Best Wishes For a HAPPY HOLIDAY SEASON
The Home of Building Ideas
Off Bay, Just West of Government Street
2614 Bridge Street

BUTLER BROTHERS
409 BAY STREET
NEXT TO V.M.D.
INSULATION
STONEBOARD LATH
STONEBOARD WALLBOARD
ALL SIZES
BRICKS
BRICK MORTAR
DRAIN TILE
CULVERT TILE
A Complete Line of Plastering Supplies
OPEN 7.30 A.M.
8 A.M. TO 12 NOON SAT.
FOR SERVICE YOU'LL APPRECIATE, DRIVE IN OR CALL
EV 5-8031

62 FURNITURE

WE BUY, SELL AND TRADE good used furniture. Give us a call. Island Trading, 1413 Government Street. EV 4-3354.

CUSTOM CRAFT UPHOLSTERY J. LOBIE — GR 9-5503

HAGEL'S CHESTERFIELD UPHOLstery, 1917 Quadra. EV 4-3042.

62 FURNITURE

STOREWIDE JANUARY CLEARANCE OF USED AND NEW FURNITURE
Chesterfield chairs, to clear each $7.50
Cogswell Rocker, new 39.98
Walnut 3-Pc. Bedroom Suite with spring and mattress 79.50
Rug Ends 27x54", various colors and qualities 4.95
Walnut finish bookcases, open shelves 15.50 and $19.50
HAPPY NEW YEAR FROM SID AND JACK
STANDARD FURNITURE BARGAIN BASEMENT
Scollard Bldg. View St. EV 2-5111

JANUARY FURNITURE SALE
Reductions in All Departments
5 FLOORS OF FURNITURE CARPETS
HOME FURNITURE
825 Fort Street EV 2-5138

HOLLAND BROS. & CO.
NEW AND USED FURNITURE
824 FORT ST. PHONE EV 3-0913
SPECIALS
21" Philips Television, in good condition $99.50
Dark Oak Corner Cupboard $57.50
5-piece Bedroom Suite with Radio Headboard Bed, complete $129.50
3-piece Sectional Chesterfield Suite $74.50
Modern Two-Cushion Studio Couch $19.50

THOSE HEAVENLY CARPETS AT HUMBER'S

CONTENTS OF HOMES BOUGHT FOR CASH OR ADVANCE MADE
MAYNARD'S Auctioneers
Quick Cash Settlement
731-3 Johnson Street
EV 3921 EV 4-1621

PANDORA FURNITURE
Wardrobe, 21"x24" $15.50
Baby Crib and Mattress $7.50
Youth's Mattress, new $8.95
Six Oak Chairs $15
1050 Pandora (near Cook)
EV 3-6319

KILSHAW'S
AUCTIONEERS
Cash for Furnishings
1115 Fort EV 4-6441

LUNDS AUCTIONEERS
ADVANCE CASH ON CONSIGNMENTS
926 FORT EV 6-3308

SPECIAL
This offer good until Jan. 15. Three-piece chesterfield cleaned, demothed, sanitized, in your own home. Only $12. All work guaranteed. Call Ambassador Home Service. EV 2-5582.

BRITISH UPHOLSTERY SHOP, 1403 Broad St—Drapes and slip covers. Win call in person with patterns and give estimates. No obligation. EV 5-2222.

63 MUSICAL INSTRUMENTS

Your opportunity to own one of the famous "CASTLE ACCORDIONS"
120 bass (4-5)
Regular $375.
Sale price $299.50
120 bass (4-5)
Regular $425.
Sale price $349.50
120 bass (3-5-7-5)
Regular $695.
Sale price $595.00
80 bass (2-3)
Regular $195.
Sale price $159.50

WESTERN MUSIC CO. LTD.
829 Fort St. EV 2-1311

A Complete Line of MUSICAL INSTRUMENTS
Including Pianos, Organs, Sheet Music, Records, etc.
Let Professional Musicians Serve You
Private Music Lessons
Instruments For Rent To Students
COMPLETE REPAIR DEPARTMENT
HALL & FAIRFIELD MUSIC CENTRE
Open Wednesday Afternoon and Friday evenings
728 FORT ST. PHONE EV 5-8342

EATON'S
Used Hammond Chord Organ with new machine warranty.
Phone EATON'S Music Centre, EV 2-7141
Special, 1 only—$895.00.
ALSO
Small Spinet piano, new, Mason & Risch. Special $475.00.
1 Only. Used RCA Pianorgan. Special $99.50.
1 Used Marrazza Accordion, 120 bass keyboard. Special $119.95.
EATON'S Music Centre
Phone EV 2-7141.

REPOSSESSIONS
The most famous of all portable electric chord organs the Magnus. No Lessons Needed
Lovely furniture, fully guaranteed, reg. $239 with table. Some half paid for, limited quantity. Phone EV 6-5011, eves. GR 7-1650. Continental Home Supply.

HEINTZMAN AND NORDHEIMER pianos, new and used, for sale or rent. Showroom at 2020 Douglas, day or any evening. Transportation provided. Exclusive agents Fletcher Bros. Ltd. (Walter Fletcher). Phone EV 3-0248.

LEARN TO PLAY PIANO-ACCORdion quickly and easily. Bernie Porter. Phone before 12 noon. EV 2-8342.

HEINTZMAN & CO. TRANSPOSING piano, reconditioned and guaranteed. Rent, to purchase. $10 mo. EV 3-0248.

NEW AND USED PIANOS AND organs. Easy terms and trade. Hall & Fairfield Music Centre, 728 Fort. EV 5-8342.

GENT'S 140-BASS ACCORDION, $60. Beginner's accordion, $25; 17" blond RCA console, $60. GR 7-1650.

BEAUTIFUL SPINET PIANO, only 3 ft. high, for rent. Phone EV 3-0248.

63 MUSICAL INSTRUMENTS

PHONE EV 3-4421 FOR ALL YOUR MUSICAL NEEDS!
Records—Stereo-Hi Fi
Pop Hits—Instruments
—Record Players—
Music—Accessories—
Teaching Studios—
Repairs to All Instruments
"ENJOY THE CONFIDENCE OF DEALING WITH SPECIALISTS"
PAN MUSIC CO
745 PANDORA EV 3-4421

HEINTZMAN & CO. PIANO AND bench, beautiful walnut case. Reconditioned, like new. Rent to purchase, $10 month. EV 3-0248.

WANTED TO BUY—HEINTZMAN, Nordheimer or Mason & Risch. Will pay cash. EV 3-0248.

BEAUTIFUL GRAND PIANO FOR rent. $30 per month. Rent applies if purchased. EV 3-0248.

LOWREY ORGAN, MODEL HERItage. Paid $1,800, will sacrifice for $1,100. EV 3-0248.

WANTED TO BUY GOOD USED piano. EV 3-0248.

WILLIS PIANO, NICE TONE, REconditioned, $275. EV 2-4887.

64 TV, RADIO, SALES AND SERVICE

MAKE A NEW YEAR RESOLUTION
"Buy It at Kent's in 1961"
OUR RESOLUTION WILL BE TO GIVE THE BEST POSSIBLE DEAL
LOEWE-OPTA
PATRICIA-LUXUS MODEL
STEREO HIGH-FIDELITY
WEST GERMANY'S BEST
Beautiful teak finished cabinet. Dual Channel, 40 watt amplifier, 6 speakers, AM-FM-Short-Wave Radio. Regular selling $649.95
RESOLVE TO BUY THIS NOW AT $559.95
TERMS — TRADES
KENT'S
742 Fort EV 3-7104

A GOOD Used TV Set Is FAR BETTER And Costs FAR LESS Than a New Cheap One
See Our Selection of Good Used Sets Today PRICED FROM $78
ALL WITH WARRANTY & 30-DAY EXCHANGE PRIVILEGE
MAIS ELECTRIC
1821 Cook St. EV 5-2436

WHY HAVE SNOW IN ATTIC OR ON YOUR TV SET
We can put a new roof on or change over your antenna using newer and better types for protection and reception. Guaranteed workmanship. Antenna Repairs — Roof Repairs
BROCK ROBERTSON
Roofing and Antenna Service
Est. Since 1910 EV 3-9644

21" ADMIRAL CONSOLETTE with new picture tube and all new tubes and many new parts, $139. 21" Philips late model console in very good condition, $145. EV 3-4471.

PICTURES WEAK? SNOWY? flashing? Call Rawnsley and Jones for ALL antenna problems. EV 3-8731. Installations — Kits — Trade-ins

TV TALK

"Omnibus," the award-winning hour-long series which is being shown in Canada over the CBC-TV network, will be seen Jan. 30, Feb. 27 and March 20.

The program is shown as part of the CBC's prestige series, "Festival '61" — which is seen in Victoria over Channel 2. Details of "Festival '61" programs for the next three months were given in yesterday's column.

"Right at midnight — of all times for this picture to flip upside down!"

Sunday's Highlights

Noon — NBC Opera Company presents Leonard Kastle's "Deseret," starring Kenneth Smith and Judith Raskin—5.

3.00 p.m.—A 30-minute film, showing the Soho District of London—2, 6.

3.30—Silents Please returns with "Son of the Sheik"—2.

4.30—CBS newsmen get together for a roundup of the news of 1960—2 and 6.

5.00—Omnibus is a repeat performance of the program, "A Mid-Winter Night's Dream," shown on Channels 2 and 6 last Monday—5.

8.00—Ed Sullivan's guests include musical comedy star Tammy Grimes, comedian George Jessel, and singer Dick Haymes—2, 6, 7, 11 and 12.

8.40—Play of the Week presents "Tiger at the Gates," a play of Roman times—8.

9.30—Winston Churchill, "Will to Victory." This week's program presents the early years of the Second World War, up to the evacuation of Dunkirk—4.

10.30—Fighting Words returns with Nathan Cohen as moderator—2; singer Kitty Carlisle introduces seven young performers from the "Class of '61"—4.

Sunday's Sports

10.00 a.m.—Boating. The Orange Bowl Regatta, from Biscayne Bay, Miami—11.

12.30 p.m.—Football: Los Angeles Chargers vs. Houston Oilers, from Jeppesen Stadium, Houston—4.

1.00—Boating: The Orange Bowl Regatta, from Miami—7, 12.

Sunday's Movies

11.00 a.m.—The Keys of the Kingdom (1944 drama), Thomas Mitchell—11.

11.30—Now and Forever (1934 drama), Gary Cooper—7.

1.15 p.m.—Always Leave Them Laughing (1949 comedy), Milton Berle—11.

2.00—Simba (1955 English drama), Dirk Bogarde—12.

2.30—Alice in Wonderland (1951 fantasy), Lou Bunin's puppets—7.

3.00—Deception (1946 drama), Claude Rains—11.

4.30—Born to Be Bad (1950 drama), Robert Ryan—13.

8.00—The Saint Strikes Back (1939 mystery), George Sanders—13.

11.05—Captain January (1936 drama), Shirley Temple—8.

11.10—Parachute Nurse (1942 drama), William Wright—6.

★11.15—San Francisco (1936 drama), Clark Gable, Spencer Tracy, Jeanette MacDonald—2; Disputed Passage (1939 drama), Dorothy Lamour—7; ★My Favorite Wife (1940 drama), Cary Grant, Randolph Scott—12.

Monday's Highlights

8.30 a.m.—Actor Bob Cummings and TV commentator Bess Myerson report on the annual Tournament of Roses Parade—4 and 5.

9.45—Football: Navy vs. Missouri in the Orange Bowl, from Miami—7, 11 and 12.

10.45—Football: Rice vs. Mississippi, from the Sugar Bowl, New Orleans—5.

12.30 p.m.—Football: Duke vs. Arkansas, from the Cotton Bowl, Dallas, Texas—7, 11, 12.

1.30—Films of this year's Rose Bowl opponents in action—5.

1.45—Minnesota vs. Washington, from the Rose Bowl, Pasadena, California—5.

4.00—"What About Linda?" opens the 1961 March of Dimes campaign—7.

10.30—Bowling: Don Ellis vs. Bob Kwolek—5.

Monday's Movies

Westerns—7.30 p.m. on Channel 13.

10.30 a.m.—Let's Fall in Love (1934 musical comedy), Ann Sothern—6.

1.00 p.m.—Alias French Gertie (1930 drama), Ben Lyon—6.

★11.00—Holiday (1938 comedy), Cary Grant, Katharine Hepburn, Lew Ayres—11.

11.05—Isn't Life Wonderful? (1955 English comedy), Cecil Parker—8.

11.15—Blood on the Sun (1945 drama), James Cagney—12.

11.20—Marry Me Again (1953 comedy), Ray Walker—7.

★11.25—A Night to Remember (1942 mystery), Brian Aherne, Jeff Donnell, Sidney Toler—6.

11.30—Half Human (1957 adventure), John Carradine—4.

11.35—Anchors Aweigh (1945 musical comedy), Dean Stockwell—2.

Tuesday's Highlights

10.00 p.m.—Project 20 presents "The Twisted Cross," a chronicle of the rise and fall of Adolf Hitler—5.

10.30—Q for Quest makes it's debut tonight. The program will feature plays, dance music, and talks—2 and 6.

11.35—Bowling: From Vancouver—2.

Tuesday's Movies

Westerns—9.00 a.m. on Channel 4; 12.30 p.m. on Channel 2.

10.30 a.m.—Below the Sahara (1953 documentary), Armand Denis—6.

1.00 p.m.—Eve Knew Her Apples (1945 musical), Ann Miller—6.

6.30—Dangerous Mission (1954 melodrama), Piper Laurie—6.

8.30—Step by Step (1946 drama), Anne Jeffreys—13.

11.00—Ghost Catchers (1944 musical), Gloria Jean—11.

11.05—The Web (1947 mystery), Vincent Price—8.

11.15—Mad at the World (1953 comedy), Frank Lovejoy—12.

11.20—Ladies Love Danger (1935 mystery), Mona Barrie—7.

11.25—Reno (date unknown), Richard Dix—6.

11.30—Father is a Prince (1940 comedy), Nana Bryant—4.

★Recommended.

HAPPY NEW YEAR GREETINGS TO ALL

FRIENDLY
SEASON'S GREETINGS
EDNA'S LUNCH
We will be closed over the holiday season, opening Jan. 2nd.
474 Gorge Road EV 5-2614

Season's Greetings
From
W. A. WILKINSON
PLUMBING SERVICE
New Work - Repairs
Free Estimates
2543 Scott Street EV 5-4752

Sincere Greetings
From
KASAPI CONSTRUCTION CO.
A Complete Building Service
EV 5-5614 2629 Chambers

Season's Greetings
From
YOUR APPLIANCE DEALER
HARKNETT APPLIANCES
2333 Government St. EV 4-4180

GREETINGS
PRICE'S KEY SHOP
Keys Made While You Wait
947 Fort Street EV 4-8221

WASHING ONE AND ALL
Compliments of the Season
BURNSIDE PHARMACY
780 Burnside W. EV 3-0615

Compliments of the Season
J. P. FRAMPTON LTD.
908 Gordon Street EV 5-7778

SEASON'S GREETINGS
AND MANY THANKS TO ALL OUR FRIENDS AND CUSTOMERS FOR THEIR PATRONAGE
J. & J. TRANSFER & STORAGE LTD.
2367 Cook Street EV 4-7870

HAPPY HOLIDAYS
From
CAPITAL CITY BOWLING LANES & SNACK SHOP
Fun for All
866 Yates EV 4-9631

FRIENDLY GREETINGS
From
TOM AND SHEILA JOHNSON
FOUNTAIN OF BEAUTY
COLWOOD PLAZA
2813 Sooke Road GR 8-4322

GREETINGS
MARWON TRAVEL SERVICE
Reservations and All Travel Arrangements Made
841 Fisgard EV 3-5831

Sincere Holiday Greetings
THE FLOWER BASKET
Fairfield Plaza 1548 Fairfield
EV 2-6744

Greetings
RANDLE'S LANDING
Tsehum Harbor, Swartz Bay Rd., Sidney. Phone GR 5-2832
Sheltered moorage, boat building and repairs, marine railways, machinists and welders. Boats for hire. Operators: R. Mathews, C. Rodd, J. Alexander.

SEASON'S GREETINGS
From
VITEWAY HEALTH FOODS
Complete Line of Health Foods
Specializing in Tasty, Healthful Salads at our Coffee Bar
711 View EV 4-6434

SEASON'S GREETINGS
TO ALL MY STUDENTS, PARENTS AND FRIENDS
FLORENCE CLOUGH DANCE STUDIOS
723 Fort Street EV 3-2776

OUR VERY BEST WISHES TO ALL
DURING THE HOLIDAY SEASON AND FOR THE COMING YEAR
STRATHCONA BOWLING ALLEYS
712 Courtney Street EV 3-0141

SEASON'S GREETINGS
From
TOM McTAVISH and NEIL STERNS
CASTLE SERVICE
3103 Goldstream GR 8-2021

SEASON'S GREETINGS
TO ALL
OUR FRIENDS AND CUSTOMERS
ASTORIA CAFE
Good Food Our Specialty
744 Yates EV 3-1515

HAPPY HOLIDAYS
From
ARGOSY COFFEE SHOP
For a Happy Coffee Break
963 Menzies EV 2-4343

GREETINGS
From
BLANEY'S TRAVEL SERVICE LTD.
For Travel Anywhere
920 Douglas EV 2-7254

Sincere Greetings
From
HENRY KOSLER AND STAFF
BELMONT B-A SERVICE
1878 Island Highway GR 8-2631

Through your every window,
Through your every door,
May cheer and gladness enter,
Today, and evermore!

SEASON'S GREETINGS
from
GLADYS and TEX
HALFWAY LUNCH
Our Hamburgers . . . The Biggest and Best in Western B.C.
858 Esquimalt EV 3-8033

S. L. JEWKES
TRACTOR SERVICE
Sincere Greetings
To All Our Customers
3920 Cadboro Bay GR 7-2925

To All Our Customers
Season's Greetings
from
ACME SAWMILLS LTD.
EV 3-0643 Plumper Bay

Greetings
from
MOORE - WHITTINGTON LUMBER CO.
Everything for Every Need
EV 3-7106 3614 Bridge St.

Sincere Greetings
To All
from
LANGFORD BUILDING SUPPLY
For Friendly Helpful Service
940 Goldstream GR 8-1724

SEASON'S GREETINGS TO ALL OUR CUSTOMERS
FROM YOUR FRIENDLY TEXACO STATION
CROSS ROAD SERVICE STATION
Ed. Keller, Prop.
1580 Cedar Hill Crossroad GR 7-1822

Happy Holiday Season
is the Wish of
CHANG'S PRODUCE
Cut Flowers, Groceries, Frozen Foods, Fresh Fruits and Vegetables
2296 Cadboro Bay Rd. EV 4-6312

Greetings
WHALE'S ARTS AND CERAMICS
White Bavarian China, Wood-Carving Tools, Oriental Art Supplies, China Supplies, Rice Paper and a full line of Ceramics.
1048 Fort EV 6-2613

CLUB SIROCCO
WISH YOU
SEASON'S GREETINGS
1037 View Street EV 3-9221

Season's Greetings
JUS-RITE PHOTOS LTD.
Your Complete Photographic Centre
716 Yates EV 4-1852

SINCERE GREETINGS
From
WESTERN MUSIC CO. LTD.
Music, Instruments, Accessories
820 Fort Street EV 2-1311

To All Our Customers and Friends
SEASON'S GREETINGS
From
G. H. BIRNIE LTD.
2624 Quadra EV 5-9791

Happy Holidays
From
ROSS WHITMORE AND STAFF
SHELBOURNE SERVICE STATION
3608 Shelbourne EV 2-4391

GREETINGS
From
HOWARD SADLER AND STAFF
BULLFROG SERVICE STATION LTD.
Complete Mechanical Repairs

Friendly Greetings
From
BUD, BOB AND JOE
MELROSE SERVICE LTD.
Your One-Stop Station
No Job Too Large or Too Small
1609 Fort EV 3-7433

GREETINGS FROM
YOUR VOLKSWAGEN SPECIALISTS
BURNSIDE TEXACO SERVICE STATION
110 Burnside at Harriet. EV 6-1515

Season's Greetings
From
ALCO
THE COMPLETE JANITOR SERVICE
We offer a complete janitor service including window cleaning and floor polishing.
3287 Tennyson EV 5-4914

A Happy Holiday Season
TO ONE AND ALL
From
ERIC'S HOME SERVICE
10930 W. Saanich GR 5-2018

Season's Greetings
From
GIBSON'S SERVICE STATION
Complete Automotive Service
4079 Quadra GR 9-3777

HAPPY HOLIDAYS
From
OK FUEL CO.
OK TRUCKING CO.
OK PAVING CO.
780 Topaz EV 5-1812

CAMOSUN ELECTRIC CO. LTD.
Wish You
A BRIGHT AND HAPPY HOLIDAY SEASON
Electrical and Lighting Specialists
EV 2-0216 2626 Quesnel

SINCERE GREETINGS
From
DOMAN'S LUMBER CO. LTD.
Duncan, Victoria, Nanaimo
285 Bay St., Victoria EV 5-2409

SINCERE GREETINGS
From
VICTORIA RETAIL LUMBER YARDS LTD.
Sash, Doors, Hardware, Paints
Roofing
1901 Government EV 2-2139

COMPLIMENTS OF THE SEASON
From
HAROLD ANDERSON
MASONRY CONTRACTOR
BRICKLAYING AND STONE MASON
218 Homer GR 9-3808

HEARTIEST
SEASON'S GREETINGS
From
HANDY MESSENGER SERVICE
826 Johnson EV 3-3934

SEASON'S GREETINGS
WITH THANKS TO ALL OUR FRIENDS
QUEEN ALEXANDRA SOLARIUM

SEASON'S GREETINGS
and
VERY BEST WISHES
S. MORISSE
CUSTOM TAILOR
691 Burnside Rd. E. EV 3-2025
(opposite Ingraham Hotel)

HOLIDAY GREETINGS
From
FIVE MINIT CAR WASH
NO HARMFUL SOAPS USED
855 Pandora EV 4-9722

SINCERE GREETINGS
BILL'S TEXACO SERVICE
Specializing in Tuneups
760 Esquimalt EV 3-4922

FRIENDLY
SEASON'S GREETINGS
From
PALACE NEWS
920 Government St. EV 2-2611

GREETINGS
From
JACK LACEY'S AUTO BODY SHOP LTD.
Auto Body Repairs, Painting and Radiator Specialists
649 Pembroke St. EV 3-5821

GREETINGS
From
NICOL'S SPRING AND BODY WORKS
Specializing
Spring Making - Blacksmith Welding
719 Fisgard EV 4-1321

SEASON'S GREETINGS
From
R. C. OLDFIELD
BULLDOZERS FOR HIRE
Royal Oak GR 9-1884

SEASON'S GREETINGS
From
DEIGHTON'S SERVICE
Complete Automotive Repairs
752 Caledonia EV 3-8842

MAY YOUR DAYS BE MERRY AND BRIGHT . . . AND MAY ALL YOUR CHRISTMASES BE WHITE
BRITISH COLUMBIA FOREST PRODUCTS LTD.
371 Gorge Road EV 5-3331

SEASON'S GREETINGS
From
QUADRA MARKET
Complete Line of Groceries, Meat and Vegetables
1725 Quadra EV 5-2827

May You Have a Happy Holiday Season
And
Prosperous New Year
VERIBEST BAKERY
1729 Cook Street EV 4-6113

HEARTIEST
SEASON'S GREETINGS
FROM ALL OF US
VICTORIA DELTA ELECTRIC
714 Cormorant EV 4-7416

GREETINGS
TO ALL OUR CLIENTS
MAYNARD & SONS
Auctioneers and Appraisers of All Goods and Chattels.
Sales Days Every Thursday at 10 A.M. and 7.30 P.M.
733 Johnson Street EV 4-5921

HEARTY GREETINGS
And
ALL BEST WISHES
From
POINT HOPE SHIPYARDS LTD.
336 Harbour Road EV 4-2514

SEASON'S GREETINGS
From
WILLOW PARK GROCERY
Complete Line of Groceries - Meats
3405 Eastdowne EV 4-3962

GREETINGS
From
MANAGEMENT AND STAFF
SOVEREIGN SHELL SERVICE
REPAIRS and BRAKE SERVICE
2600 Quadra EV 3-6231

HOLIDAY GREETINGS
TO ONE AND ALL
SHELBOURNE FISH & CHIP CAFE
Specializing in Fish and Chips
3081 SHELBOURNE EV 3-2827

COMPLIMENTS OF THE SEASON
From the
MANAGEMENT AND STAFF OF
BRODIE'S BAKERY LTD.
TWO STORES TO SERVE YOU
1304 Douglas EV 4-2415
2653 Douglas EV 4-5543

May you have the gladness of Christmas which is hope,
The spirit of Christmas which is peace,
The heart of Christmas which is love.
May these bring you greater promise in the new year.
PERSIAN ARTS AND CRAFTS LTD.
907 Government Street EV 3-2124

GREETINGS
TO ALL FRIENDS
ROSALIE ROBERTS BEAUTY SALON
145 Moss Street EV 4-1715

SEASON'S GREETINGS
From
PARK BEAUTY SALON
Hair Shaping, Permanent Waving and Styling
355 Cook EV 2-4652

GREETINGS
From
DULCIE'S CATERING LTD.
Specializing:
Sandwiches, hors-d'oeuvres made to order, or catering done in your home
312 Fort St. EV 3-2723, EV 3-7794

BEST WISHES
To All My Clients and Friends for 1961
From
THE DUTCH BEAUTY SALON
Specializing in the Dutch Steam Permanent Wave
1009 Blanshard EV 5-8414

SEASON'S GREETINGS
From
BALLAM & RAWLINGS
Plumbing & Heating
2657 Douglas EV 4-1641

SEASON'S GREETINGS
From the
MANAGEMENT AND STAFF
HOLLAND BROS. & CO.
New and Used Furniture
824 Fort Street Phone EV 3-0912

SEASON'S GREETINGS TO ALL MY CLIENTS, OLD AND NEW
MODERN BEAUTY SALON
"A LOVELIER YOU"
Individual attention in hair styling, tinting and permanent waving.
3007 Gosworth EV 5-1741

SEASON'S GREETINGS
AND
BEST WISHES
FOR A HAPPY NEW YEAR
ROCKGAS PROPANE LTD.
(VICTORIA DIVISION)
2519 Douglas Phone EV 2-8156

SINCERE GREETINGS
From
REIMER'S BEAUTY SALON
Expert Hair Styling, Cutting, Coloring, Complete Beauty Culture
743 View St. EV 3-4432

SEASON'S GREETINGS
And
BEST WISHES
From
WYNNE SHAW DANCE STUDIO
602 Broughton Street EV 2-1312

SEASON'S GREETINGS
From
BETTY AND DOUG CROSBY AND STAFF
ROYAL OAK PHARMACY
4472 W. Saanich Rd. GR 9-6015

HEARTY GREETINGS
From
DUTCH BAKERY AND COFFEE SHOP
718 Fort EV 5-1012

Season's Greetings
From
MANAGEMENT AND STAFF
GRANT'S GROCERY
3093 Shelbourne EV 3-4812

WISHING ONE AND ALL
PEACE, HAPPINESS,
HEALTH AND PROSPERITY
REG NAIRNE
(Stamps for Collectors)
642 Battery St. EV 4-3163

GREETINGS
From
CREED'S LANDING
BOATS — PROFESSIONAL GUIDE FISHING
Creed's Landing, Brentwood
GR 4-1513

GREETINGS
From
CUBBON BUILDING SUPPLIES
Paints - Hardware - Lumber
1720 Cook St. EV 4-4411

COMPLIMENTS OF THE SEASON
VOGUE BEAUTY SALON
717 View Street EV 2-1112

SINCERE GREETINGS
For
A HAPPY HOLIDAY SEASON
DARLING'S PHARMACY LTD.
634 Fort Street EV 3-1212

SEASON'S GREETINGS
From
MIDLAND Construction Co. Ltd.
General Contractors
726 Herald EV 4-0431

GREETINGS
From
THE THISTLE ROOM
Weddings, Receptions, Parties, Etc.
GLENSHIEL HOTEL
606 Douglas EV 3-4164

OUR VERY BEST WISHES TO ALL
DURING THE HOLIDAY SEASON AND FOR THE COMING YEAR
ISLAND TRADING CO.
1415 Government Street EV 4-5854

WISHING ALL
COMPLIMENTS OF THE SEASON
HAYWARD'S LTD. B.C. FUNERAL CO.
734 Broughton EV 6-3505

COMPLIMENTS OF THE SEASON
TO ALL OUR CUSTOMERS
CHARLES A. COWIE LTD.
TREE SURGEON
1020 Belmont EV 2-1676

GREETINGS TO ALL
From
SAANICH LUMBER YARDS LTD.
3641 Douglas St. EV 5-2486

MAY THE FESTIVE SEASON BRING YOU
EVERY KNOWN JOY
Management and Staff
MEADWELL'S RADIO & ELECTRIC
2651 Douglas EV 3-9534

COMPLIMENTS
of
HALL FAIRFIELD
Music and Musical Instruments
The One-Stop Music Service
728 Fort EV 5-8342

GREETINGS
WILLOWS FISH 'N' CHIPS
2280 Cadboro Bay EV 3-5743
and
SEAWAY FISH 'N' CHIPS
and
COFFEE SHOP
at
Fairfield Plaza

Season's Greetings
From
MATTICK'S FARM
Who are going to have a lot of new things for your enjoyment in the New Year
3273 Cordova Bay GR 9-2636

GREETINGS
From
HOURIGAN'S Carpets & Linos Ltd.
715 Pandora EV 6-2401

SINCERE SEASON'S GREETINGS
AND BEST WISHES
FOR A HAPPY NEW YEAR
F. W. SHAW LTD.
2740 Rock Bay Avenue EV 3-8769

Compliments of the Season
From the
CAPITAL BOOKKEEPING SERVICE
1123 Vancouver Street EV 2-4351

GREETINGS
TO ALL OUR FRIENDS AND CUSTOMERS
From
SEDMAN'S GROCERY
819 Esquimalt Road EV 3-6327

COMPLIMENTS OF THE SEASON
From the
MANAGEMENT AND STAFF
GOLDEN SHEAF
730 Fort EV 3-9725

SEASON'S GREETINGS
TO ALL OUR CUSTOMERS
From
IRIS IVERSON
QUADRA BEAUTY SALON
3193 Quadra EV 3-4915

GREETINGS
FRANK'S
HOME MODERNIZING SERVICE
"Insulated Stucco" EV 3-7642

SEASON'S GREETINGS
From
THE MANAGEMENT AND STAFF OF
ANNAS TAYLOR BEAUTY SALON
1064 Broad Street EV 3-6015

HOLIDAY GREETINGS
From
VICTORIA FLYING CLUB
Modern Aircraft
Ground School Instruction
Patricia Bay GR 5-2838

MR. AND MRS. WHITNEY
OF THE
"BLACK SWAN"
AT ELK LAKE
WISH ALL THEIR CUSTOMERS AND FRIENDS
THE COMPLIMENTS OF THE SEASON

RAYMAR FASHIONS
Wish
One and All a Happy Holiday Season
EV 2-5489 Shelbourne Plaza

SINCERE GREETINGS
From
SUSSEX BEAUTY SALON
706 Broughton EV 3-8115

SINCERE
SEASON'S GREETINGS
From
PETER AND STAFF
OF
PETER'S SALON
1324 Blanshard EV 2-2451

GREETINGS
Builders' Sash & Door Ltd.
350 Garbally Rd. EV 2-3171

M. & M. FLOOR COMPANY LTD.
WE SEND TO EVERY CUSTOMER AND FRIEND
SINCERE SEASON'S GREETINGS
Phone EV 4-0403 Phone GR 9-2053

GREETINGS
ONE AND ALL
PITT & HOLT
PLUMBING AND HEATING
601 Esquimalt Road EV 3-7413

Best Wishes and Greetings to All
From
BURNSIDE FISH & CHIPS
98 Burnside Rd. W. EV 2-3695

FROM ALL OF US
TO ALL OF YOU
THE SEASON'S BEST
C. & C. TAXI SERVICE LTD.
906 Government Street EV 3-1041

COMPLIMENTS OF THE SEASON
From
WILLIAMS, BRAY & WILLIAMS
Builders and Contractors
Cabinet Work
853 Cormorant EV 4-2413

SEASON'S GREETINGS
TO ALL OUR CUSTOMERS AND FRIENDS
(Your BA Dealer for Fairfield)
Harry Fern and Don Peterson
Hollywood BA Station
1600 Fairfield EV 5-9812

SINCERE
SEASON'S GREETINGS
From
MANAGEMENT AND STAFF OF
TRANS-CANADA AUTO SERVICE
See Us for Your Car Accessories
480 Burnside EV 5-1212

Friendly Greetings
From
ROCKHOUND SHOP
Lapidary Machinery, Slabbing, Polishing, Jewellery, Findings
1385 Hillside EV 6-2032

A Happy Holiday Season
Is the Wish of
TIP TOP RESTAURANT
1217 Broad Street EV 5-9137

SEASON'S GREETINGS
From
"MAUDIE'S" BEAUTY SALON
Individual Hair Styling
MAUDE B. EDWARDS
119 Stobart Bldg., 745 Yates Street
EV 2-4151

GREETINGS
From
KNOTT & ELFORD
Super Service Station
24-HOUR SERVICE
2664 Douglas Street EV 3-8532

Season's Heartiest Greetings
AARONSON'S DRUG STORE
1058 Fort Street EV 4-2414

Compliments of the Season
THE SANDS FAMILY AND ASSOCIATES

SEASON'S GREETINGS
From
LIONEL R. CROSSLEY
Your Asphalt Paving Contractor
1468 Mt. Douglas Crossroad
GR 7-2233

SEASON'S GREETINGS
And
BEST WISHES FOR A HAPPY AND PROSPEROUS NEW YEAR
Farmer Construction Ltd.
2925 Douglas EV 4-0511

TO ONE AND ALL
Season's Greetings
ATHERTON'S PHARMACY
Prescriptions a Specialty
3508 Quadra EV 3-3711

SINCERE
SEASON'S GREETINGS
From
MANAGEMENT AND STAFF
AT
TRIBE'S PAYLESS
2224½ Quadra EV 4-6853

GREETINGS
TO ALL MY CUSTOMERS
from
PETER and JOE
CHURCHILL BARBER SHOP
1140 Government EV 2-2527

COMPLIMENTS
OF THE SEASON
TO ALL OUR CUSTOMERS AND FRIENDS
From
GONZALES PHARMACY
1845 Fairfield Road EV 4-0441

A HAPPY HOLIDAY SEASON
From
MAL SUTHERLAND
SUTHERLAND PHARMACY
2601 Douglas EV 4-3122

Compliments of the Season
TO ALL OUR FRIENDS
S. L. BURKARD
BUILDING CONTRACTOR
831 Rogers GR 9-5132

Greetings from
ELK LAKE B-A SERVICE
From JOHN AND CLIFF AND STAFF
5439 Pat Bay Hy. GR 9-4423

HAPPY HOLIDAYS
From
VICTORIA RIDING ACADEMY
AND
BREEDING FARM
2301 Cedar Hill X Rd. EV 3-2413

GREETINGS
From
ALBERTA MEAT MARKET
For Finest Frozen Foods
1811 Cook St. EV 3-3012, EV 3-8582

Compliments of the Season
From
R. A. GREEN LUMBER CO. LTD.
Builders' Supplies
2891 Douglas Street
EV 5-9774 EV 5-9775

FRIENDLY GREETINGS
From
ART BEDFORD
and
REG MIDDLEY
BEDFORD MOTORS
3524 Douglas EV 5-2831

Happy Holiday
From
GOLDSTREAM COFFEE BAR AND GARAGE
Specializing in Short Orders
Quick Service
2892 Trans-Can. Hwy. GR 8-1686

GREETINGS
From
GEORGE PAULIN LTD.
Your Travel Agent
Anywhere on Earth
1006 Government EV 2-9168

Compliments of the Season
From
THE SHAVER CLINIC
Shavers Sharpened—Lowest Rates
802 Yates EV 4-3342

GREETINGS
FRANK WHITE'S SCUBA SHOP
Victoria's First Complete Skin Diving Shop
1819 Douglas EV 5-4713

FRIENDLY GREETINGS
From
CRAIGFLOWER FISH AND CHIP SHOP
Take Out Orders.
Our Customers Say:
"They have never tasted better."
Open Every Night
414A Craigflower EV 2-7957

FRIENDLY GREETINGS
From
OLD BRITISH FISH & CHIPS
The Home of Good Food In Pleasant Surroundings.
1316 Broad St. EV 4-6121

FEATHERSTONE TRAVEL SERVICE LTD.
Wish
ONE AND ALL COMPLIMENTS OF THE SEASON
EV 2-2822 734 Yates

COMPLIMENTS OF THE SEASON
From
FERNY'S AUTO BODY SHOP
3001 Douglas EV 2-4324

SEASON'S GREETINGS
TO ALL MY FRIENDS AND CUSTOMERS
From
OLIVE'S BEAUTY SALON
Specializing in Tinting and Bleaching
1009 Tillicum EV 5-0723

Compliments From
The Staff
at
DEL'C HAIRDRESSING
2261 Oak Bay Ave. EV 3-2880

Compliments of the Season
And Many Thanks to Our Customers and Friends for Their Patronage
MURPHY ELECTRIC CO. LTD.
715 View Street EV 4-1713

HAPPY HOLIDAYS
From
MARR-WINN BEAUTY SALON
Cold Waves, Hair Styling
Scalp Treatments
715 View Street EV 4-7443

Season's Best Wishes
TO ALL OUR CUSTOMERS AND FRIENDS
From
BINGO TRANSFER
Packing, Crating, Shipping, Storage
837 Orono GR 8-4312

Happy Holiday Season
To All
Management and Staff
DOUG'S ESSO SERVICE
3115 Douglas EV 2-2829

Friendly Greetings
From LES McGLADE
MAC'S TV & RADIO SERVICE
Small Appliance Repairs
Moderate Rates and Work Guaranteed
3960 Quadra GR 9-1415

Season's Greetings
MANAGEMENT AND STAFF
Associated Television & Major Appliances Ltd.
Your Tappan—Gurney—Becker Blowpunkt—Philco—Automatic and Webcor Service Depot
1923 Fernwood EV 5-8021

QUALITY PLUMBERS
LANGFORD
GREET YOU . . . With thanks to our customers for past patronage. Hope to greet both old and new in New Year, with better deals than ever.
692 Goldstream GR 8-1832

Sincere Greetings
From
FLYING DUTCHMAN
DEPENDABLE
TV AND RADIO REPAIRS
EV 2-0260 anytime. 1490 Thurlow Rd.

TO ONE AND ALL
Season's Greetings
From
DON MEE RESTAURANT
Specializing in Finest Chinese Food
535 Fisgard EV 3-1032

Sincere Greetings
From
LOOF'S MARKET And Sub Post Office
(Formerly Fletcher's)
1499 Craigflower EV 2-3538

Holiday Greetings
Management and Staff of
WILSON'S LOW COST GROCERY
Groceries and Fresh Meats
401 Burnside E. EV 4-2122

Compliments of the Season
TO ALL OUR CUSTOMERS AND FRIENDS
MULLINS MARINE SALES LTD.
845 Yates Street EV 2-1928

Warmest
Season's Greetings
TO ALL OUR CUSTOMERS AND FRIENDS
MERCURY MARINE
660 Discovery EV 5-6922

Friendly Greetings
From
TORQUAY VARIETY
For Your Grocery Needs
Free Delivery
4101 Shelbourne GR 7-1749

Compliments of the Season
From
MANAGEMENT AND STAFF
SHOP RITE CENTRE
Complete Line of Groceries and Sub Post Office
372 Belmont GR 8-1123

Sincere Greetings
From
MANAGEMENT AND STAFF
SHEARING'S FOOD MARKET
810 Catherine EV 4-5924

Season's Greetings
From
STAN RICHARDS AND STAFF
RICHARDS FOOD MARKET
Meats - Frozen Foods
5450 Patricia Bay Hwy. GR 9-2717

Friendly Season's Greetings
From
MANAGEMENT AND STAFF
PATRICIA BAY STORE
10251 W. Saanich GR 5-8092

HEARTY GREETINGS
And
All Best Wishes
THE HORSESHOE NEWS
1231 Government EV 3-8125

Joyous Season's Greetings
From
MALAHAT CHALET
Malahat Drive Cobble Hill 168-L-4

Season's Greetings
Everyone
VICTORIA PRESS LTD.
ADVERTISING DEPARTMENTS

Season's Greetings
From
TRAVELEYDEN TOURS LTD.
(Successors to Willis Travel Service)
706 Fort St. EV 6-4201

GREETINGS AND COMPLIMENTS OF THE SEASON TO OUR FRIENDS AND CUSTOMERS FROM
BEN, SCOTTIE and PETER
HORSESHOE BARBER SHOP
578 Yates EV 2-0714

SINCERE GREETINGS
From
WIGHTMAN'S BAKERY
3947B Quadra GR 9-3328

May this Holiday Season renew our Faith in the Future . . . Our Hopes for life and a serenity of spirit that is the true essence of the Yuletide.

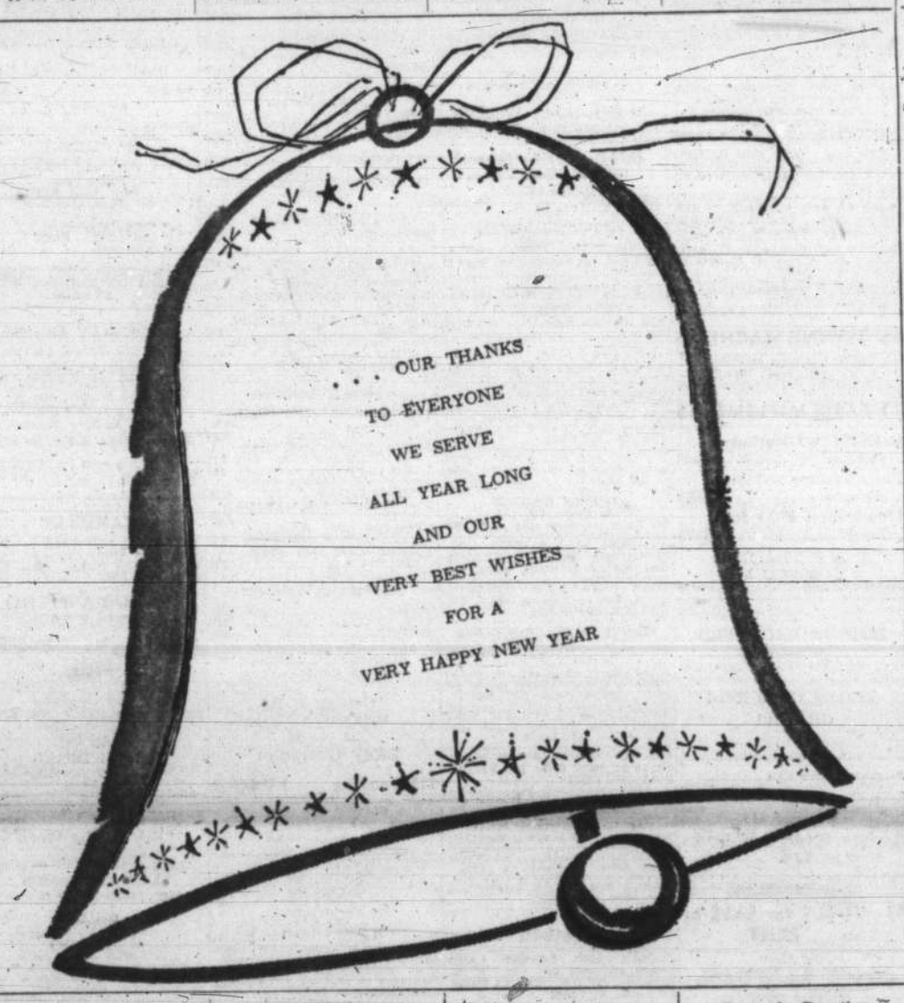

Radio Report

Sunday's Highlights

8.00 a.m.—Three Hours of Religious Programs—KIRO.
10.00—This was 1960—CBU.
11.00—Church Service—CKDA.
1.30 Critically Speaking—CBU.
5.00—Project '61—CBU.
6.00—Gunsmoke—KIRO.
6.15—Capital City—CJVI.
6.30—Gunsmoke—KIRO; Outdoors—CJVI.
7.30—Church service—CJVI.
8.00—Stage—CBU.
9.00—Sounds of the City—CKWX; Talent Festival—CBU; How's the Family—CJVI.
9.30—People or Puppets—CJVI.
10.30—Billy Graham—CJVI; Sunday Night—CBU.

Sunday's Music

9.30—Musical Interlude—CFAX.
10.00—Morning Concert—CJVI.
11.00—Favorite Hymns—CJVI.
12.00—Music for Sunday—KOMO; International Hour—KXA.
12.30 p.m.—Waltz Time—CFAX.
12.35—Bonnie Scotland—CKDA.
1.00—Symphony Hall — CFAX; Italian Hour — KIRO; Concert Hall—KXA.
1.00—Musical Rhapsodies—CJOR.
2.00—Show Music—CFAX; New York Philharmonic—KIRO.
3.00—Hour of Fine Music—CFAX; Limelight—KXA.
4.00—Travel Time—CJVI; Reginald Stone—CFAX;
4.00—Musical Roundabout—CKDA.
6.00—Montreal Symphony—CBU.
7.00—Console Melody—CJVI.
7.10—Northwest Weekend—KIRO.
8.05—House Party—CKDA.
9.00—Talent Festival—CBU.
9.30—Weaver of Dreams—KOMO; Concert Hall—CBU.

Sunday's Sports

12.30—Sports—CKDA.
6.00—Sports—CJVI.

Sunday's News

8.00 a.m.—CJVI, CKDA, CFAX, CKNW; CKWX
9.00—BBC News from London—CBU.
12.00—CKNW.
12.20—CFAX.
12.30—CJVI.
12.45—CJOR.
10.00—CJVI, CKDA, CBU, CKNW, KIRO, KOMO.
6.00—CJVI, CKDA, CKNW, CKWX.
7.00—CBC National News—CBU.

Monday's Highlights

10.00—Six For One Quiz—CJVI.
10.15—Now I Ask You—CBU.
10.45—Dominic Andrews—CBU.
12.15—Cecil Solly—KIRO.
12.30—Music from Vancouver—CBU; Gary Moore—KIRO.
1.00—Arthur Godfrey—KIRO; Stories with John Drainie—CBU.
2.00—Art Linkletter—KIRO; Gil Henry—KOMO.
2.30—Trans-Canada Matinee—CBU.
3.05—Town Crier.
4.30—Tempo—CBU.
5.55—Show Business with Sinclair—CJVI.
7.00—From Capitol Hill—KOMO.
7.05—Amos and Andy—KIRO.
7.30—Stage Nine—CJVI.
8.00—Songs of My People—CBU.
9.00—On Stage—CJVI.
10.30—Night Beat—CJVI; World Affairs—KOMO; University of the Air—CBU.

Monday's Music

9.05—Time Out—CKDA.
9.30—Reg. Stone Organ Music—CFAX.
10.00—Morning Concert—KXA; Morning Concert—CFAX.
10.30—Adventures in Music—CJVI.
11.00—Curtain Call—KXA; Kindergarten—CBU.
11.15—Off the Record—CBU.
12.05—Percy Faith—CJVI.
12.00—Melodies at Mid-Day—CFAX.
12.40—Bing Crosby, Rosemary Clooney Show—KIRO.
1.00—Concert Hall—KXA.
2.00—Concert Hall—KXA; Pop Concert—CFAX.
3.00—Beachcomber—CFAX; Funtime—CJVI.
3.30—Blues and the Ballad—CBU.
4.00—Rolling Home—CJVI.
4.05—Musical Roundabout—CKDA.
5.10—Melody Ranch—CJOR.
6.15—DA Bandwagon.
6.30—Emerson and Friends—CBU.
8.05—House Party—CKDA.
9.05—Horst Koeler—CJOR.
10.00—Music 'Til Midnight—KING.
11.00—Masters of the Keyboards—CBU.

Monday's Sports

5.10—Sports Time—KIRO.
8.00—Sports Scores—CFAX.
10.55 p.m.—Sports—CKDA.
10.15 p.m.—Sports Digest—CJVI.
11.05—Who Beat Who—CJOR.

Monday's News

9.00—BBC News From London—CBU
12.00 noon—CKDA, CKNW.
12.15 p.m.—CFAX, CBU.
12.30—CJVI, CJOR.
6.00—CJVI, CKDA, CKNW, CKWX.
7.00—CJVI and CBU (CBC National News).
9.00—CJOR.
10.00—CJVI, CKDA, CBU, CKNW, KIRO, KOMO.

Tuesday's Highlights

8.45 a.m.—Roving Reporter—CKDA.
9.00—Don McNeill—KOMO; Party Line—CJVI.
10.00—Six For One Quiz—CJVI.
10.15—University of the Air—CBU.
10.45—House of Horton—CBU.
11.05—Noon Show—CKDA; Curtain Call—KXA.
12.15—Cecil Solly—KIRO.
12.30—Gil Henry Show—KOMO.
2.00—Through the Looking Glass—CBU.
2.30—Trans-Canada Matinee CBU.
3.02—Beachcomber Show—CFAX.
4.30—Tempo—CBU.
5.55—Show Business with Sinclair—CJVI.
6.15—Rawhide—CBU.
6.30—Critics at Large—CBU.
7.30—Stage Nine—CJVI; Christian Frontiers—CBU.
9.05—House Party—CKDA.
10.30—Night Beat—CJVI.

Tuesday's News

8.00 a.m.—CJVI, CKDA, CFAX, CKNW, CKWX.
9.00—CFAX; BBC News from London—CBU.
12.15—CFAX, CBU.
12.30—CJVI, CKDA, CJOR.
12.55—CBU.
4.15—CFAX.
5.30—CBU.
6.00—CJVI, CKDA, CKNW, CKWX.
7.00—CJVI and CBU (CBC National News).
8.00—CKDA.
10.00—CJVI, CKDA, CBU, CKNW, KIRO, KOMO.
11.57—CBU.

Tuesday's Music

8.00 a.m.—Morning Overture—KXA.
9.05—Time Out—CKDA; Symphony for Seattle—KXA.
9.30—Reg. Stone—CFAX.
10.00—Seattle Symphony—KXA; Morning Concert—CFAX.
10.30—Adventures in Music—CJVI.
11.15—Off the Record—CBU.
Noon—Melodies at Mid-Day—CFAX; Symphony for Strings—KXA.
12.05—Percy Faith—CJVI.
12.40—Bing Crosby, Rosemary Clooney Show—KIRO.
1.00—Holiday in Music—CFAX; Concert Hall—KXA.
1.15—Tommy Hunter—CBU.
2.01—Pop Concert—CFAX.
3.02—Beachcomber—CFAX; Limelight—KXA.
3.30—Music From Halifax—CBU.
4.00—Songtime—CFAX; Limelight—KXA.
4.05—Musical Roundabout—CKDA.
6.30—Musical Workshop—CJVI.
7.00—Musical Rhapsodies—CJOR.
8.00—Music in Nite—KOMO; Ames Bros.—CJOR.
8.30—Vancouver Symphony — CBU; Symphony — CJOR.
9.00—Good Old Days—CJVI.
9.30—The '20s Roar—CBU.
10.00—Music 'til Midnight—KING.
10.30—Distinguished Artists—CBU.
11.00—Selections from "The Music Man"—CBU.

Tuesday's Sports

8.00 a.m.—Sports—CFAX.
8.10—Sports—CKDA.
5.00 p.m.—Sports—CJOR.
5.10—Sports Time—KIRO.
6.00—Sports—CJVI.
6.10—Sports—CKDA.
6.15—7-1-0 Show—KIRO.
10.15—Sports Digest—CJVI.
10.55—Sports—CKDA.

CJVI (900) Victoria	CKDA (1220) Victoria	CFAX (810) Victoria	CBU (690) Vancouver	CKNW (980) N. Westminster
CKWX (1130) Vancouver	CJOR (600) Vancouver	KIRO (710) Seattle	KXA (770) Seattle	KOMO (1000) Seattle

KERRY DRAKE

64 TV, RADIO, SALES AND SERVICE

RENT OR BUY
17" AND 21" USED TVs
$69 TO $99
RENTAL APPLIES ON PURCHASE

KING TV & RADIO
1672 Douglas Street EV 4-9913

BUTLER BROTHERS
TV Service
3396 DOUGLAS
Qualified technicians. All work guaranteed. Bring your tubes to our shop for FREE testing on the very latest equipment. EV 3-1511.

WHY RENT?
Buy a Used TV
Terms — Easy
Mc & Mc
Guaranteed TV Repairs

HARLEY R. TAYLOR
TELEVISION SPECIALIST
GR 7-2400

GUARANTEED BETTER TV RECEPTION. New 10 T.W. Channel Master antenna.
Quadra Appliance Servicentre
3514 Quadra EV 5-6422

Guaranteed Service and Repairs to All Makes of Radio and TV
ATKINSON & PEARCE
EV 2-8521 2652 Quadra Street

TV ANTENNAS, MASTS AND ACCESSORIES for do-it-yourselfers. Precision Machine Co., 1819 Douglas.

ANTENNAS AND REPAIRS
VIC. WEST RADIO & TV
906 Esquimalt Road EV 2-4413

HILLSIDE ELECTRIC—USED TVs, radio, all appliances. 1120 Hillside. EV 2-6221; night call, EV 5-2013.

TV RENTALS, $19 PER MONTH. Delta Electric, 714 Cormorant. Phone EV 4-7416.

TOSH, 1817 FELTHAM, GR 7-2140; ex-Flt.-Lt. R.C.A.F. signals. Expert service.

RADIO AND TV REPAIR EQUIPMENT for sale. Cheap for cash. Practically new. GR 9-3413.

$4 24-HR. PROMPT EFFICIENT service. Teletron TV. EV 5-2632.

LAWRENCE HILL, TV AND RADIO repairs. EV 2-3287.

66 BICYCLES AND MOTORCYCLES

Good selection of bicycles. All sizes and prices. Take trade-ins. Easy terms. Robinson, 1307 Broad St. EV 5-3429.

BICYCLES OVERHAULED, REpaired and painted. New and reconditioned bicycles, accessories sporting goods, etc., at Victoria Sporting Goods, Ltd. 1410 Douglas Phone EV 4-7374

HALF PRICE SALE
15 reconditioned trade-ins. 3-speeds. $19 up. Terms $1 weekly. Trades, swaps. Overseas Cycles, 624 Fisgard. EV 5-9334. Open daily 10 to 7.

GIFTS FOR MOTORCYCLISTS and scooter riders. Gloves, helmets, goggles, saddle-bags, shields, etc. Brooklands Motorcycle Sales & Service Ltd. 937 Fort. EV 3-3926

BICYCLE SALE NOW ON! ROYAL cycle, 3 speeds, $34.50; Raleigh, 3 speeds, $39.50; 12 bicycles, $12.50. Electronic Bike Shop, 756 Johnson, corner Blanshard EV 5-9813.

COMPLETE REPAIRS
Bicycles, tricycles and wheel chairs
CARMICHAEL'S BICYCLE SHOP
829 Fort EV 2-9728

NEW AND USED BICYCLES; REpairs. Russ Hay, 1320 Government.

MOTORCYCLE SALES
2647 Douglas Street EV 4-7843

BOY'S CCM JUVENILE BIKE, speedometer, carrier, $30. EV 3-8388.

67 STOVES AND FURNACES

C. J. McDOWELL'S

A G.E. RANGE IN COLORS—YELLOW, TURQUOISE, PINK. FULLY AUTOMATIC PUSH BUTTON CONTROL. EXTRA HIGH SPEED CALROD ELEMENTS. MASTER OVEN WITH FOCUSED HEAT BROILER. WARMING CLOSET.
CLEAR OUT SPECIAL!
$259

WE SELL
WE SERVICE
WE INSTALL
C. J. McDOWELL
1000 Douglas EV 3-4138

A "CYCLOS" OIL RANGE is your guarantee of a cosy, warm kitchen, abundant hot water, even temperature baking, clean economical operation.
C. TAYLER HOME APPLIANCES
707 JOHNSON ST. EV 3-3291

67 STOVES AND FURNACES

- New and Used Furnaces
- Duct Work Supplies
- Registers
- Filters
- Complete oil burner service and repairs
- Free Estimates

PRE-FAB
SHOP
769 PANDORA
EV 2-5214

YOU DON'T BUY
JUST A FURNACE FROM SOUTHALL'S
YOU INVEST
IN A HEATING SYSTEM (INSTALLED BY EXPERTS) AND RECEIVE DIVIDENDS FROM LOW COST OPERATION. 5% FINANCING AVAILABLE.
Southall's Heating Ltd.
833 Balmoral EV 5-9777

"PACIFIC"
The famous sealed-in steel furnace and oil units that cannot smoke. Give you a lifetime satisfaction.
PACIFIC SHEET METAL WORKS, LTD.
1009 Yates Street EV 2-3169

NEW AND USED OIL RANGES AND HEATERS, SALES AND SERVICE. EAGLE SALES, 1016 FORT. EV 3-3923.

STOVE AND FURNACE PARTS. Incinerators. Victoria Foundries Ltd., 622 Pembroke St. EV 4-2124

RANGE AND FURNACE REPAIRS. Boilers and Cyclos oil burners installed. EV 2-1842.

SOUTHALL'S HEATING, LTD., 833 Balmoral. EV 5-9777

68 SEWING MACHINES

RENTALS AND REPAIRS
Singer, 736 Yates. EV 3-6513

71 FARM IMPLEMENTS

Ford 9N, w/Dearborn Loader $895
Pony Tractor w/blower, As new $695
Mower and PTO for Pony $175
F & F TRACTOR & EQUIPMENT LTD.
2940 DOUGLAS EV 3-7842

BUTLER BROTHERS
TRACTOR SHOP
AUTHORIZED "CASE" DEALER
Keating Cross Road
GR 4-1121

Ferguson tractor with rotovator $1,395
Howard Yeoman rotovator $345
Pony tractor $350
Dobbins tank sprayer, as new $50
Mayhew, Strutt & Williams Ltd.
2312 Douglas St. EV 4-3922

73 TOOLS for SALE or RENT

FOR RENT
Space Heaters — Compressors
Rock Drills—Concrete Breakers
Pumps — Mixers
Floor Sanders and Polishers
2981 Tillicum Alf Becker, EV 4-6414

74 GARDEN SUPPLIES

FERTILIZER

FOR THE BEST SPRING GARDEN dig cow manure in now, $1 yard. RUDD'S DAIRY FARM GR 9-3073

HORSE MANURE, TERMS, OR exchange for straw, Victoria Riding Academy Stables.

TOP SOIL, ROCKS and FILL

A-1 BLACK TOP SOIL, PEAT soil, fill rock, road gravel, manure. Soil and manure by the sack. E. Nixon, GR 9-1937.

ROAD GRAVEL, FILL AND ROCK, drainrock. T and W Trucking. Reasonable rates. EV 5-4260 any time. No. 1 soil, No. 2 soil.

TOP SOIL, $2 PER YARD. GR 9-3392.

GOOD FILL WANTED. GR 7-1606.

80 BOATS & MARINE

MARINE ENGINES
New and Used—Gas and Diesel
Mayhew, Strutt & Williams
2312 DOUGLAS EV 4-3922

80 BOATS & MARINE

SAVE 20%
1960 Johnson outboards.
1960 Mastercraft trailers.
1960 New 14 and 16-foot boats.
CLEARANCE SALE SPECIALS
Reconditioned used outboards. All sizes: 3, 5½, 7½, 10, 18, 35 and 50-h.p. Johnson and Evinrude outboards.
NOTICE
Take advantage of our winter overhaul and free storage service for Johnson, Evinrude, Gale and Viking outboards. Remember, our special winter rates end January 31. 10% DOWN. TRADES WELCOME
ANGUS MARINE
2220 Douglas EV 4-7431

WINNER
The Binoculars at B.C. Yacht Brokers, HARBOUR MARINE
was
Mr. G. H. Roberson, R.R. No. 2, Victoria

MERCURY MARINE
Authorized Dealer for Mercury Outboards
UNIFLITE BOATS
660 Discovery EV 5-8922

CLINKER BUILT BOATS
12-21 Feet
D & L BOAT WORKS
6431 Pat Bay Hwy. GR 4-2074

B.M.C. Marine Diesels
Universal Marine Engines
• ORR MARINE •
140 Kingston EV 2-5813

Esquimalt Marine
Boats, Rentals, Trailers, Motors
EV 5-5541, GR 9-6878. 526 Head St.

VAN ISLE MARINA
Glasspar Boats, 12 - 19 ft.
2490 Harbour Road GR 5-1138

SEVEN SEAS MARINA
GR 4-1944 — 6459 Pat Bay Highway

BRITISH SMALL CRAFT SALES — 18-ft. Sea Princess. Two-berth sloop kits, only $445. Other models available to 32-ft. ketch. Phone for free literature. EV 5-6809.

KNIGHT SAILING DINGHY KITS, priced from $97.50. Phone EV 5-6809 or EV 3-9348 for free literature.

MARINE ENGINES
Dix Equipment, Ltd.
800 Yates (at Blanshard) EV 6-2021

BUILDERS SASH & DOOR, LTD., 350 Garbally Road. Ph. EV 2-3171. Boat lumber, plywoods, plans, etc.

BOAT TRAILER, ROLLERS, winch. Can be used as utility. $65. GR 7-3656 after 9 a.m.

ISLAND BOAT BROKERAGE
943 YATES STREET
EV 6-3714 GR 7-3893 EV 2-5822

WANTED, 12'-14' BOAT, IN GOOD condition with or without motor, for cash. Victoria Press, Box 1932.

400-POUND HOLSCLAW BOAT trailer with rollers, winch and lights, $100. EV 5-0026.

WALKER MARINE SALES, SPENcer 14'-34' hulls, $385. 1661 Feltham Road. GR 7-2121.

AL'S TRAILERS FOR BOATS, $80. 214 Dundas. EV 3-6233.

CANOE COVE MARINA LTD. Swartz Bay. GR 5-2612. Sidney, B.C.

OUTBOARD SALES, SERVICE Coast Power Machines. EV 2-1421.

GORGE BOATHOUSE WHARFAGE and ways. EV 2-7521.

81 TIMBER

TIMBER AND FOREST LAND bought and sold for cash. F. G. Rainsford, B.C.R.F., 923 Fort Street. EV 5-2446. EV 2-8888.

82 MISCELLANEOUS FOR SALE

STOP—LOOK—LISTEN
WE ARE STARTING OFF
1961 WITH A REAL
BANG-UP SALE
LOWEST PRICES IN
TOWN AT I.G.A.
FOODLINER,
3475 QUADRA AND
HI-WAY FOODLINER,
COLWOOD CR.
COMPARE AND YOU
WILL SEE

Pork and beans, I.G.A., 15-oz. tins, "best you can buy," tin 10c
Canada choice fresh ground beef, extra lean 3 lbs. $1
Sunkist navel oranges. Best oranges you can buy, large size. Cello bag 5 lbs. 59c
Toilet tissue, color, Westminster, roll 10c
Royal City cream style corn. Save lots here 2 tins 29c
Bacon, lean rindless sliced. Picture pack, lb. 59c
I.G.A. choice tomatoes, large 28-oz. tins 2 tins 49c
Solo Margarine—most favorite margarine 2 lbs. 49c
Beef sausages, made from the best of meats 3 lbs. $1
Field tomatoes from the sunny south 2 lbs. 49c
Local grade "A" roasting chicken, oven-ready, lb. 49c
Hunt's tomato sauce or paste tin 10c
Creamette Juniorettes, 6-oz. pkg. 10c
Melograin puffed wheat, cello, 5-pint pkg. 10c
Live better for less at I.G.A. Prices effective, Jan. 3 to Sat., Jan. 7, 1961.

STANDARD
JANUARY CLEARANCE
SPECIALS IN
APPLIANCES!

McClary Gas Coal and Wood Combination Range, beautiful condition $149.50
Oilite Oil Range in perfect condition $139.00
5 only Wringer Washers, all in good condition, your choice at $39.00
AMC Refrigerator, only $69.00
8 cu. ft. FRIGIDAIRE Refrigerator $69.00
FRIGIDAIRE AUTOMATIC WASHER, excellent value at $89.00
INGLIS AUTOMATIC WASHER $99.00
NORGE 4-Burner COTTAGE RANGE $49.00
HOTPOINT COTTAGE RANGE, 4 burners, only $39.00
All with 30-day Warranty
Easy Terms and Free Delivery at
Standard Furniture
Appliance Dept.
737 Yates EV 2-5111

ALL AS NEW, RCA HI-FI, BEIGE, $100; TV portable, 17", $125; frig 9 cu. ft., $160; coffee table, beige, $7; bed-chesterfield, red, $55; bed-chesterfield, green, and chair, $60; Roll-away bed, $7; Alexandrite ring, $45; 3 green chrome chairs, $5; green card table, $1; chest drawers, unpainted, $7; desk, $5 (unpainted); 2 veranda rugs, $12; 2 mirrors, $3; 3 lamps, $2.75; gent's heavy bike, light, carrier, $32.50; portable radio, $5. Ste. 1, 802 Blanshard, 4-6 p.m. only.

DON'T GO BALD. LANEX, THE sensational scalp treatment, stops dandruff, excessive falling hair, itchy or scaly scalp. Satisfaction or money back. $1.95 a jar at McCall Davey Drug, 1469 Douglas, EV 2-3831, EV 2-3615 SHELBOURNE DRUG Hillside and Shelbourne. EV 4-8106

SCOTT'S ANTI-GREY HAIR TONE imparts natural looking color and lustre to grey, streaked and faded hair. Ask at McCall Davey Drug, 1469 Douglas, EV 2-3831, EV 2-3615 Shelbourne Drug Hillside and Shelbourne, EV 4-8106.

82 MISCELLANEOUS FOR SALE

WOODWARD'S
Used Appliance
And Marine
Showrooms

BUY A USED TV
WITH A
WOODWARD'S
30-Day Unconditional
Guarantee

Whitewood
(UNPAINTED)
Furniture
Dept.

24" 4-DRAWER CHESTS with brass-tipped legs $16.95
41" CHILD'S WARDROBE, 4 drawers and cupboard $26.95
47" DOUBLE CHEST with 8 drawers and brass-tipped legs $29.95
30" 4-DRAWER CHEST $19.95
36" 4-DRAWER CHEST $22.95
30" 5-DRAWER CHEST $24.95
CHILD'S WARDROBE (4 drawers and cupboard) $34.95
STUDENTS' DESKS (Top 16"x36" and 4 drawers) $19.95
4'6" RADIO HEADBOARDS $24.00
3'3" RADIO HEADBOARDS $13.95
NIGHT TABLE (1 drawer) $6.95
NIGHT TABLE (2 drawers) $6.95
32" BOOKCASE (2 shelves) $9.95
24" BOOKCASE (3 shelves) $9.95

Used Furniture

PLATFORM ROCKER $29
2-pce KROEHLER MAROON CHESTERFIELD SUITE $79
2-pce CHESTERFIELD SUITE WITH SLIP COVERS $39
2-pce ROSE CHESTERFIELD SUITE $79
3-pce GREY CHESTERFIELD SUITE $63
2-pce GREEN CHESTERFIELD SUITE $49
1 TURQUOISE DAVENPORT $79

New Furniture

3-pce 90-DEGREE SECTIONAL, BROWN $299
DAVENPORT, BROWN $149
2 "TYNAN" FOAM RUBBER PLATFORM ROCKERS, each $79
1 RED PLATFORM ROCKER $48
2-pce FOAM RUBBER GREEN CHESTERFIELD SUITE $259
2-pce "TYNAN" CHESTERFIELD SUITE $265
1 CORNER STEP TABLE, MAHOGANY ARBORITE $22
1 LIMED OAK END STEP TABLE $29

Automatic Washers

INGLIS $144
EASY $139
NORGE $99
ALSO GOOD SELECTION OF GUARANTEED WRINGER WASHERS

"Getting It At
WOODWARD'S
IS YOUR
BEST Guarantee"
779 Pandora EV 2-8932
CLOSED ALL DAY WEDNESDAY

"DeVilbiss"
ALL NIGHT
Vaporizer
HUMIDIFIER
The dry air in winter-heated homes often contributes to respiratory problems. Moistened air aids the body's resistance by preventing the mucus membranes from drying out.
No. 145
- STEAMS ALL NIGHT
- COMPLETE WITH CORD AND TRAY
- SHUTS OFF AUTOMATICALLY
- HOLDS A FULL GALLON OF WATER

$8.75
MODEL 144
$9.75
MODEL 142
WITH SELECTIVE STEAM CONTROL
$10.75
Orme Prescriptions
757 Yates EV 4-9328

SAVE AT SOUTHALL'S
1 Fairbanks-Morse B-15 Coal Stoker with controls, like new. Thor Lowboy with day tank, 45M B.T.U. $65
1 25-lb. Fairbanks-Morse Coal Stoker $75
1 Steel Wood and Coal Furnace $50
1 Rheem Custom Gas Automatic Water Heater $25
1 Good Used Cyclos Floor Furnace, complete with drum and stand $90
1 Homart Used Floor Furnace, A-1 $75
1 ONLY, NEW Wood and Coal Water Heater $30
SOUTHALL'S HEATING LTD.
833 Balmoral. EV 5-9777 anytime

For New Year Parties
• IT'S NEW •
WASHABLE NYLON SUEDE
SLIPPERS
For our little Miss, in black and red slip-on or swivel strap. B and D fittings in sizes 12½-4.
Special $5.47
STYLERITE SHOES
"Happy Feet make Happy Faces"
EV 5-3613 Douglas at Johnson

Sensational Poultry Buys
Turkeys, 10-lb. average, finest utility birds, 35c a lb.; roasting chicken, large, meaty, 6-lb. average, 49c a lb.; sides of choice baby beef, Red and Blue brand, 49c a lb.
Alberta Meat Market
1811 Cook St. EV 3-3012

ARRIVED TOO LATE
FOR CHRISTMAS
THIS WEEK ONLY
MEN'S PURE WOOL WORSTED SUITS
REGULAR PRICE $65
SPECIALLY PRICED AT
$49.50
Extra Pants Free
No Charge for Alterations
LES PALMER
714 View EV 2-2835

PRESCRIPTIONS FOR OLD-AGE PENSIONERS A SPECIALTY
SAVE TIME! PAY
Light and Phone Bills
TWO LOCATIONS
McCall Davey Drug Store
1469 Douglas (EV 2-3831, EV 2-3615
Shelbourne Drug Store
Hillside and Shelbourne. EV 4-8106

KODAK CAVALCADE AUTOMATIC 35-mm. projector, cost $159 new, never used, $110; Miranda single lens Reflex 35-mm. camera, cost $272 new, never used, $160. GR 7-3943.

SNOW SKI OUTFITTERS. RENTals. Peetz Ski Shop, 574 Johnson.

82 MISCELLANEOUS FOR SALE

TO THE LADIES
May we suggest that you consult our highly trained female attendants regarding a
POST OPERATIVE ORTHOPEDIC OR ANATOMICAL SUPPORT
PRIVATE FITTING ROOM
McGILL & ORME
SURGICAL SUPPLIES
1012 Broad St.
EV 4-8433

GOOD "USED"
SPECIALS!
Westinghouse Frig $50
Easy Spiralator Washer $89
Westinghouse Stove 40" $100
Admiral TV 21" $90
$5.00 down, $8.00 Monthly
RENT TO OWN!
Zenith Home Freezer
Rogers Majestic Television
MARSHALL-WELLS
724 Fort St. EV 4-1021
or EV 6-5657 evenings

HARKNETT
APPLIANCES
FOR THE BEST IN APPLIANCES BY
- WESTINGHOUSE
- McCLARY — EASY
- ADMIRAL

WE WELCOME YOUR TRADE-IN
2333 GOVERNMENT ST.
EV 4-4169

HOLIDAY HOURS
This Week Only
CLOSED SUNDAY, NEW YEAR'S DAY
Open Monday, Jan. 2
6 p.m. to 9 p.m.
Open All Day Tuesday,
Regular Hours, 9 a.m. to 9 p.m.
SUTHERLAND PHARMACY
2601 Douglas EV 4-3122

CAMERAS!
ARGUS C-3 AND CASE $24.50
BROWNIE 8MM
SCOPESIGHT 1.1.9 $27.50
MONIKON 8MM $19.50
VICTORIA PHOTO
SUPPLY LTD.
1015 Douglas EV 5-3458

NYLON
ELASTIC HOSE
2-WAY STRETCH
BELOW AND ABOVE THE KNEE
SPECIAL PRICE
$6.95 PR.
OWL DRUG
FORT AT DOUGLAS
EV 5-6761

DORMAN'S on DOUGLAS
"Buy of the Week"
WASH AND WEAR SLACKS
ASSORTED SHADES
SIZES 30 TO 42
$12.95

SERVICE AND PARTS
For vacuum cleaners, polishers and small appliances. All Makes. G-E, Hoover, RCA, Kirby, etc.
FREE PICK-UP AND DELIVERY
OAK BAY HOME APPLIANCES
SERVICE, 2047 OAK BAY
EV 4-4276

CHOICE ALBERTA AND B.C. grain-fed beef. Hind quarters (100 to 120 lbs) 59c lb., lots of steaks and oven roasts; front quarters (with lots of pot roasts, stew and minced beef) 39c lb., cut, wrapped, frozen and city delivered. B.C. Meat Mkt., 632 Yates. EV 4-8622.

INDIANS SAY
"Mild winter. Palefaces getting mowers sharpened and overhauled early at Lawnmower Hospital, corner Broad and Cormorant St." Good idea. Phone EV 3-5552. Keys cut.

LIN-X FURNITURE POLISH WILL give your furniture a beauty treatment, with lasting protection. So easy to use and will not leave a cloudy film on the surface. 8 oz. 55c, 16 oz. $1.00. SHERWIN-WILLIAMS STORE, 1314 Douglas. EV 4-3013.

A.A.A. ALUMINUM WINDOW AWNings and door awnings, canvas awnings. Free estimates. Victoria Tent and Awning Co., 531 Balmoral Rd. EV 2-5215.

CASH REGISTERS, SCALES, slicers, adding machines, etc., new and reconditioned. Owen Sons & Richardson, Ltd., 939 Johnson. Ph. EV 3-9353.

W. L. ANDERSON
SAFES OPENED — REPAIRS — COMBINATIONS CHANGED, SOLD — BOUGHT — EXCHANGED, 2155 BLANSHARD, EV 6-2022. EV 5-8901.

TURKEYS FOR YOUR FREEZER, 16 to 18 pounds, local, Grade A, fresh, 49c per pound. Limited supply. Avonlea Meat Market, 1425 Douglas St. EV 4-9515.

• WE SHARPEN •
Knives — Scissors — Ice Skates
Hand and Circular Saws
PRICE'S KEY SHOP
847 Fort EV 4-6221

HAPPY NEW YEAR, MARGE! She ALWAYS reads any ads from THE HAUNTED BOOKSHOP
845 Fort Street EV 2-1427

THE SHAVER SHOP MEETS ALL advertised shaver prices and has many specials. Schick Customatic Shaver, $15.95. 743 Fort.

TYPEWRITER, UNDERWOOD, 20", elite type, older model, excellent condition, $47.50. Ph. EV 3-6021 or EV 3-2559 after hours.

FOR SALE—LADY'S SKI OR CURLing pants, new, size 10-11, dark red, best quality, $18. GR 7-3111 after 6 p.m.

COLONIAL MAPLE ARM CHAIR, excellent condition, $45; ¾-length Hudson Seal coat, as new, size 12-16, $100. EV 3-6794.

GIRL'S TARTAN KILT AND ACcessories for Highland dancing, size 10. EV 2-6375.

TUXEDO SUITS, SINGLE BREASTed, $50; double breasted, $35. John McMaster, 1012 Fort St. EV 4-4712.

REBUILT VACUUM CLEANERS. Repairs—Service to All Makes ABC Electric, 809 Fort. EV 4-3113

CEDAR HILL MEAT MARKET
3009 Gosworth
For the Best Prices in Town

BEEF BY SIDE OR QUARTER. Hogs, half or whole. Good for locker. Sell reasonably. EV 3-9005.

TONE CRAFT LATEX PAINT, $3.78 per gal. Farwest Paints Ltd., 2100 Douglas EV 5-8911.

PAY LIGHT AND PHONE BILLS
GONZALES PHARMACY
Drugs 1845 Fairfield EV 4-0441

YOUNG GRAIN-FED PORK, SIDE or whole, 35c lb.; cut and wrapped, 35c lb. Mabberley, GR 8-3093.

GOOD USED FRIDGES, ALL sizes. G.B. Refrigeration, 405 Bay Reliable service. EV 6-2744.

TURKEYS, HOLLY, PLANTS, flowers, shrubs, every vegetable. Mattick's Farm. GR 8-1634.

HARVEY'S FINE MEATS LTD.
2709 Quadra EV 3-2031

LA BARR'S FOR BRASSIERE AND girdle fittings. 732 Fort. EV 3-3932.

• THE FOOT PRINCE •
613 Yates EV 4-0323

STAMPS FOR SALE. EV 3-8565.

82 MISCELLANEOUS FOR SALE

HAPPY NEW YEAR — HAPPY NEW YEAR
From
Mc & Mc
1400 Government St.

WE'RE MOVING SOON TO 506 Fort Street, so get in now on special low-clearance prices on Devcon Plastic Steel products, weatherstripping tapes, and Steelcote epoxy resin marine paints, etc., at Industrial Plastics, 580 Johnson. EV 4-5814.

MANY THANKS TO OUR CUSTOMers of the Greater Victoria area for another wonderful and successful year. Sid Starkey's Domestic Sales, Sunset Hardware and Gift Store, 28 Burnside W. EV 3-3812.

PAY LIGHT AND PHONE BILLS BRUCE'S PHARMACY Prescriptions, 3220 Douglas. EV 2-0400

BLACK SEALSKIN COAT, 38 TO 40, for short person, around $90. GR 5-2537—eves.

PRICE TAGGED TO SELL, USED household effects. The Bargain House, 2506 Douglas, near Bay St.

FOR THE BEST TURKEYS AND chickens in town, Stuart's Meat Market, 1402 Douglas. EV 3-9213.

UPRIGHT VACUUM AND POLisher, very good, $35. GR 9-1532.

ELECTROLUX, EXCELLENT SUCtion, cleans well, $30. GR 7-1650.

WRINGER ROLLS SAME DAY IF necessary Taylor & Co., 816 Fort.

83 MISCELLANEOUS WANTED

• • • We • • •
Salvage Your Waste
STEEL — $16 TON
No. 1 CAST — $20 TON
No. 1 COPPER WIRE—22c LB.
RED BRASS — 18c LB.
RADIATORS — 14c LB.
Open every Saturday till 4.30 p.m.
343 TYEE RD. EV 4-6922
Industrial Iron Co. Ltd.

CONTENTS OF HOMES BOUGHT FOR CASH, OR ADVANCE MADE.
MAYNARD'S
Auctioneers
Quick Cash Settlement
731-3 Johnson St.
EV 4-5921 EV 4-1621

LUNDS AUCTIONEERS
CASH ADVANCES
926 FORT EV 6-3308

WE BUY AND SELL CAMERAS, musical instruments, radios, furniture, major appliances, etc. Give us a call. Island Trading, 1415 Government. EV 4-5854.

WANTED
Hand truck suitable for handling nail kegs. Also sturdy work benches. EV 5-6351; eves. EV 5-0520.

2 OR 3-PIECE CHESTERFIELD suite, double Hollywood bed with headboard. Must be in new condition. GR 7-2692.

WANTED TO BUY
CONTENTS OF HOMES
(Or parts thereof)
EV 4-1621 — EV 4-1763

ADELPHI BOOK-SHOP
Wants Books by Conibear, McClung, McKelvie and other B.C. writers. 822½ Fort EV 5-1746

2 LARGE CRIBS AND MATtresses, 1 high chair and 1 playpen. Phone EV 2-5046 Sunday morning.

FURNITURE, ETC., WANTED — Sell with confidence. Phone Wally Gray, EV 2-1631.

GOOD BOOKS ALWAYS BOUGHT
HAUNTED BOOKSHOP
845 Fort "WORLDBOOK" EV 2-1427

CASH PRICES PAID FOR GENTLEmen's good used clothing. The Bazaar, 1317 Broad Street. EV 2-2814.

FURNITURE AND APPLIANCES PURCHASED FOR CASH
KILSHAW'S — EV 4-6441

WANTED — CEMENT MIXER IN good condition. Reasonable. Phone GR 8-2873.

WANTED — USED FURNITURE. Holland Bros. & Co., EV 3-0913.

ELECTRIC RANGE, FRIG, $30 each. Hot plates. EV 4-2697.

WANTED—8" TILT ARBOR SAW; also hockey game. GR 7-1081.

WANTED: 6x6 CEDAR FENCE posts. GR 9-2183.

WANTED: BOX TRAILER, CHEAP. EV 5-1870.

84 SWAPS

HOUSE TRAILER, CAR OR SMALL truck accepted for my $1,200 equity in full basement home. 325 Sumas Street.

'50 PONTIAC, R AND H, FOR pickup or $175. Ste. 202, 3498 Lovitt.

DE LUXE RELAXACIZOR, AS new, cost $400, trade for car. Ph. EV 4-5249.

B FLAT CLARINET FOR TYPEwriter. GR 7-1183.

90 PETS

HARVEY'S PET FOOD, ALL meat, 2 lbs. for 35c. Harvey's Fine Meats Ltd. 2709 Quadra at Hillside. EV 3-2031, EV 5-3955.

GERMAN POINTERS, FINEST strain in Canada, reasonably priced, 8 weeks old. Al Moonie, GR 9-5194.

WANTED: YOUNG REG. PEKINese. Victor Fedyna, 9957 83 St., Edmonton.

MICHAEL WILLIAMS' BOARDING and Training Kennels. Bath, groom, clipping. Lab puppies. GR 8-1067.

BLACK PART-PERSIAN, SPAYED cat; also others; to good homes. C.P.L., EV 4-9692, EV 4-6554, 10-5.

SCOTTISH AND WEST HIGHLAND white terriers. Heatherbelle Troupe of Performing Dogs. GR 9-2651.

LARGE SELECTION OF TROPIcal fish and plants. N.W. Pet Supplies, 351 Cook. EV 5-0733.

GERMAN SHEPHERD PUPS, show stock, excellent pedigree. Ph. EV 4-0196.

RED FACTOR SINGING CANARies. Happy start for a new year. EV 4-8320.

1 BLACK AND TAN GERMAN shepherd male pup, $15. GR 8-2563.

REGISTERED LASSIE PUPPIES. Two and 3 mths old. GR 9-5395.

OUTSTANDING MALE COCKER puppy. Layfield Kennels. GR 9-4460.

MYNAH BIRDS, CANARIES, BUDgies, monkeys. Mattick's Farm.

YOUNG WHITE KING PIGEONS, $1 each. GR 8-2563.

BLACK CHIHUAHUA PUPPIES, make nice house pets. GR 9-1561.

91 CHICKS, POULTRY, HATCHING EGGS AND SUPPLIES

FRESH FROZEN DUCKLING AT farm or at your butcher.
SIDNEY DUCK FARM
9485 Pat Bay Highway GR 5-1412

WANTED — LIVE FOWL AND roasters, top prices, weighed at your place. GR 8-1182.

LAYING PULLETS, $1.75. CALL GR 9-4092, 5146 Santa Clara, Elk Lake.

TOP-RATE PAY FOR LIVE POULtry. Victoria Poultry, EV 3-0932.

92 LIVESTOCK AND SUPPLIES

ATTENTION FARMERS — DRY shavings now available. 3 units $9. O.K. Fuel Co. EV 4-2452.

MINK FARMER NEEDS HORSES and cows. Ph. anytime. GR 8-3083.

HOLSTEIN BULL CALF, HUBbard, 9210 Cresswell, Sidney.

99 NEW CAR DIRECTORY

RAMBLER, HILLMAN, SUNBEAM, Humber, Rover, Metropolitan. Jameson Motors Ltd., 740 Broughton Street. EV 4-8353.

100 CARS FOR SALE

EMPRESS MOTORS
JANUARY SALE

PRICED LOW
PRICED TO GO

57 BUICK
2-door hardtop, automatic, radio
TO GO $1,799

57 DODGE
Sedan, automatic, blue
TO GO $1,099

57 BUICK
Sedan, automatic, blue
TO GO $1,799

57 FORD
Tudor, automatic, radio, blue
TO GO $1,349

57 VOLKSWAGEN
Sedan, coral
TO GO $1,049

57 TRIUMPH
TR3, ivory
TO GO $1,449

58 TRIUMPH
TR3, red
TO GO $1,599

TOP CARS AT
BOTTOM PRICES

59 METEOR V-8
Station wagon, blue
TO GO $2,399

60 CHEVROLET
2-door, radio, blue
TO GO $2,499

59 BUICK
Le Sabre, automatic, radio, power steering, power brakes
TO GO $3,199

60 PONTIAC
Laurentian sedan, automatic, radio, 1,100 miles
TO GO $2,799

60 ENVOY
De Luxe sedan, 1,900 miles. Save $500
TO GO $1,699

60 VAUXHALL
Super Victor, beige
TO GO $1,599

TRADE NOW AND SAVE

55 BUICK
Special sedan, automatic, radio
TO GO $1,099

54 BUICK
Super sedan, automatic, radio
TO GO $899

55 OLDS V-8
Sedan, automatic, radio,
TO GO $1,299

54 FORD
Station wagon, beige
TO GO $999

55 CHEVROLET
Tudor, beige and brown
TO GO $899

55 METEOR
Tudor, ivory
TO GO $899

56 DODGE
Sedan, blue
TO GO $899

SAVE ON
CONVERTIBLES

55 ZEPHYR, red $899
54 BUICK SUPER. Automatic, radio, power steering, power brakes $1,199
56 BUICK ROADMASTER. Automatic, power brakes, power steering, radio, power windows $1,699

SMALL CAR SAVINGS
53 VAUXHALL Velox Six, Blue $499
55 AUSTIN Sed. Grey $499
55 ANGLIA Sed. Beige $499
56 HILLMAN Station Wagon $599
56 HILLMAN Sedan $799
53 HILLMAN Sedan $299
50 HILLMAN Sedan $199
50 VAUXHALL Velox $249

TRANSPORTATION AT
LOWEST COST
53 PLYMOUTH 2-dr $399
52 PONTIAC Sedan $399
51 PONTIAC Sedan $299
50 CHEV Sedan $299

MANY MORE TO
CHOOSE FROM
NO TIME PAYMENTS
TILL FEB. 15th
Free Life Insurance on
GMAC Contract
"For A Good Deal and
A Good Deal More"
SEE
EMPRESS
MOTORS
900 Fort at Quadra
EV. 2-7121

LUNDS CAR AUCTIONS
For Quick Returns
926 FORT STREET
Phone for Particulars EV 6-3308

1954 PONTIAC, TOP SHAPE. NEW paint job and tires. Must sell; very reasonable. GR 8-2133.

HAVE 1953 OLDSMOBILE CONvertible and $1,000. What offers? No dealers. EV 5-6933.

100 CARS FOR SALE

CITY'S LOWEST PRICING! AT ENSIGN MOTORS

59 VAUXHALL WAGON ONE OWNER. SPECIAL PRICE $1,595

59 HILLMAN MINX SHOWROOM CONDITION. ONLY 8,000 MILES. SPECIAL PRICE $1,495

59 AUSTIN ½-TON PICKUP. SPECIAL PRICE $1,295

57 ANGLIA WAGON A-1 CONDITION. SPECIAL PRICE $895

55 HILLMAN MINX RECONDITIONED MOTOR. SPECIAL PRICE $695

NO DOWN PAYMENT (On Approved Credit) 1ST MONTHLY PAYMENT MARCH 1

57 DODGE HARDTOP PUSH-BUTTON TRANSMISSION, TUTONE, WHITEWALLS. SPECIAL PRICE $1,595

57 METEOR AUTOMATIC, TUTONE SPECIAL PRICE $1,495

56 DODGE WAGON PUSH-BUTTON TRANSMISSION. SPECIAL PRICE $1,295

55 PLYMOUTH CUSTOM RADIO. SPECIAL PRICE $995

55 METEOR CUSTOM RADIO. SPECIAL PRICE $895

54 BUICK CENTURY, AUTOMATIC POWER STEERING, RADIO. SPECIAL PRICE $795

52 BUICK HARDTOP CUSTOM RADIO. SPECIAL PRICE $495

51 CHEVROLET SPECIAL PRICE $295

DRIVE-AWAYS
51 VANGUARD $195
51 PREFECT $150
50 HILLMAN $150
49 MORRIS $125
49 OLDSMOBILE $195
49 CHEVROLET $150

ENSIGN MOTORS RENAULT BORGWARD PEUGOT SALES — SERVICE — PARTS 2017 QUADRA STREET OPP. CURLING RINK EV 5-5612

TO OUR MANY CUSTOMERS AND FRIENDS A HAPPY AND PROSPEROUS NEW YEAR Management and Staff P A CHRYSLER I F I PRODUCTS LTD.

COMPLIMENTS OF THE SEASON Management and Staff of Olson Motors

SACRIFICE '56 LINCOLN HARDTOP. GR 4-1038.

100 CARS FOR SALE

T-E-L-M-A-C Year-End BARGAINS
59 THUNDERBIRD Hardtop $1895
58 ENSIGN Automatic $1595
56 VAUXHALL Sedan $1095
57 VOLKSWAGEN Tudor $1045
55 OXFORD Sedan $895
54 VOLKSWAGEN Tudor $795
53 VAUXHALL Sedan $745
53 CONSUL Sedan $645
54 AUSTIN Somerset $595
54 HILLMAN Sedan $495
52 AUSTIN Somerset $395
58 VANGUARD Voyager $345
50 MORRIS Minor $295
50 AUSTIN Sedan $295
51 MORRIS Sedan $245
51 HILLMAN Sedan $195
49 AUSTIN Sedan $95

NO MONEY DOWN FIRST PAYMENT MID-FEB. PAYMENTS TO 36 MONTHS
Low convenient monthly payments are all that is necessary. Remember, terms tailored by Telmac are as easy as opening a dept. store charge account.

50 Austin—58 Volkswagen—52 Austin
53 A-70 — 52 Vanguard — 56 Morris
56 Velox — 53 Hillman — 51 Rover
50 Morris—54 V'wagen—55 Healey
54 Consul—56 V'wagen—56 Zephyr
56 Austin — 55 Vauxhall — 59 Metro
56 Metro—51 Vanguard—52 Triumph
55 Minor — 51 Hillman — 55 Austin
53 Triumph—56 V'xhall—59 T'Bird
54 Austin — 50 Hillman — 52 Oxford
53 Rover—53 V'guard—51 Triumph
56 Wyvern — 55 V'guard — 52 Minor
51 Oxford — 52 Hillman — 56 Velox
53 Minor—54 Vauxhall—58 Ensign
53 Consul — 54 Hillman — 54 A-30
55 Oxford—53 Vauxhall—58 Victor
56 Cresta—54 V'guard—58 Austin
48 Austin—50 V'guard—52 Morris
50 Oxford—50 Vauxhall—53 Austin
55 Morris—58 Vauxhall—49 Austin

1 YEAR 50/50 GUARANTEE in writing — for your security

T-E-L-M-A-C SMALL CAR Motormarket 848 Fort EV 5-5441 OPEN EACH EVENING Fri. to 10 - Sat to 9

YOU CAN HAVE A HAPPY NEW YEAR WITH THIS BEAUTY

56 VAUXHALL Velox 6 Sedan, one owner, radio, very low mileage. A rare buy, very attractively priced.

SMALL WAGON

56 MORRIS Station Wagon, well kept, smart economy car. Priced right.

MORE SELECTED CARS

A & A CARMART Quadra, opp. Safeway EV 6-2712

LOOK NO FURTHER FOR CARS
60 N.S.U. Prinz De Luxe $995
53 BUICK Super HT. $695
53 PONTIAC Sedan $495
53 PLYMOUTH Sedan $625
53 DODGE Sedan $595
53 CHEVROLET Sedan $650
51 VANGUARD St. Wagon $295

FOR TRUCKS
57 INTERNATIONAL Pickup Automatic $1,795
57 METEOR Sed. Del. $1,395
50 FORD 1-Ton Flatdeck $430
47 MERCURY 3-Ton $350

MOONEY & SONS JEEP DEALERS 938 FORT ST. EV 3-4179

ROYAL AUTO SALES
60 Karmann Ghia $2,495
56 Buick Wagon $1,895
56 Meteor Wagon $1,495
53 Ford Wagon $895
1116 Yates St. EV 4-2511

SACRIFICE 1955 CHEV. 2-DOOR full house. Giving this car away $1,300 cash. Can be seen at 3498 Lovett St.

SEE US—GOOD USED CARS SAUNDERS & HITCHMAN 3040 Cadboro Bay Road EV 2-4504

LUCKY'S ESSO SERVICE N.S.U. PRINZ DEALER 1253 ESQUIMALT EV 2-7959

1953 METEOR CUSTOM SEDAN. Automatic transmission, low mileage. $795. EV 2-1273.

STOCK CAR, 1934 FORD COACH. Sell or trade for '41 to '48 Chev coupe. EV 2-8701.

Winning Contract

By HOWARD SCHENKEN and RICHARD L. FREY

We'll admit that we weren't exactly unbiased when New York met Los Angeles in the recent Intercity Match. Nevertheless, we can heartily congratulate L.A. on their narrow (one International Match Point) and hard-earned victory.

For reasons which you will soon see for yourself, however, this was one of our favorite hands of that match. It turned out to be worth a swing of 8 IMPs in favor of New York.

Vul: Both
NORTH (D)
♠ 8 6
♡ J 10 7 6 5 2
◇ 10 2
♣ A 6 2

WEST
♠ K 10 5 3 2
♡ A K 9
◇ A 8 4
♣ 7 3

EAST
♠ —
♡ 8 4 3
◇ K Q 7 6 5
♣ J 9 8 5 4

SOUTH
♠ A Q J 9 7 4
♡ Q
◇ J 9 3
♣ K Q 10

The bidding:

North (Ropes)	East (Adams)	South (Schenken)	West (Erdos)
Pass	Pass	1 ♠	Pass
1 N.T.	Pass	2 ♠	Dbl.
All Pass			

Opening lead: ♡ K

West's double was for penalties—had he wished to make a takeout double he would have done so at the first opportunity. Nevertheless, at the other table, where the bidding went the same way in the first two rounds, Richard Kahn, playing East for New York, yanked the double to three diamonds, making four. Kahn's partner, Ralph Hirschberg, was annoyed at this lack of confidence in pulling the double. But he felt a bit better when he learned what had happened at the other table.

After holding the first heart trick, West shifted to the club seven. Declarer won with the king and played the diamond jack. East took this trick with the queen and returned a club, won by dummy's ace. Here South made an essential play. Before continuing with the diamonds, he led a heart and trumped. Next he led a second diamond. East took the king and gave his partner a club ruff for the defenders' fourth trick.

West remained with two aces and four trumps including the king and ten and needed to win only two tricks to set the contract. But he could take only one! His return of the heart ace was trumped by South. A diamond was ruffed in dummy. Next came a spade lead to the jack and West was endplayed. No matter how he defended, he could take only one trump trick. If he underruffed, South would lead a low spade and West would have to return a trump into declarer's ace-queen. If he overruffed, the same disastrous trump lead would have to be made one round earlier.

New York gained 800 points on the combined result at the two tables.

(Released by Associated Newspapers)

HAPPY NEW YEAR!

H I & L O I S

100 CARS FOR SALE

MORRISON'S FRESH VALUES FOR THE NEW YEAR

'60 BUICK 4-Door LeSabre Sedan, fully luxury equipped. Pay less at $3395

'60 CHEVROLET 2-Door Station Wagon, custom radio, power steering. Pay less at $2995

'56 CADILLAC Sedan, usual Cadillac condition and equipment. Pay less at $2595

NO ONE ANYWHERE SELLS FOR LESS THAN MORRISON'S

'60 TR 3 Sports Car, near new. Pay less at $2195

'59 LARK 2-Door Station Wagon, nice throughout. Pay less at $2195

'57 FORD De luxe 4-Door Sedan. Pay less at $1595

10% DOWN • • • • TOP RETAIL FOR YOUR TRADE!

'53 OLDSMOBILE Super 88 4-Door Sedan, automatic, power brakes and steering, custom radio. Pay less at $895

'53 RAMBLER 2-Door Sedan, economy. Pay less at $795

'50 MORRIS MINOR Transportation. Pay less at $195

HAPPY NEW YEAR TO ALL From Everyone at MORRISON CHEVROLET-OLDSMOBILE LTD. 940 YATES EV 3-1108

NATIONAL MOTORS 1961 PRICES ARE HERE

51 PLYMOUTH Sedan, H. Reg. $395. Sale $295
53 WILLYS 2-Door, H. Reg. $495. Sale $295
52 FORD 4-Door, H. Reg. $495. Sale $295
49 MONARCH 2-DOOR, H. Reg. $345. Sale $195

WRITTEN WARRANTY

58 MERCEDES-BENZ 180 Diesel 4-door Sedan. A steal at $2,495
58 METEOR Wagon, 2-Door, 6 cyl., R, H, Fordomatic. Reg. $2,495. Sale $2,195
56 DODGE 4-Door, H, A/T, tutone. Reg. $1,495. Sale $1,195
56 LINCOLN Premier 4-Door. Full power, R, H. Reg. $2,695. Sale $2,195

10% DOWN. LIFE INSURED CONTRACTS. 30-DAY EXCHANGE.

LOWEST PRICES HIGHEST TRADE-IN
57 DODGE 4-door, R, H, A/T. Reg $1,585. Sale $1,395
57 DODGE 4-door, H. Reg $1,495. Sale $1,295
58 FORD 4-door, H, 6-cyl. Reg $1,995. Sale $1,750
58 DKW Hard Top, R, H. Reg $1,595. Sale $1,395
59 BORGWARD 2-door, H. Reg $2,095. Sale $1,895
50 VANGUARD 4-door $195
55 AUSTIN-HEALEY $1,095
58 VANGUARD Wagon, H $1,395
58 AUSTIN 4-door, H $1,495
59 SINGER Sedan, H $1,795
54 BERKLEY Convt. Reg $995 Sale $695
59 AUSTIN 2-door $1,250

TRUCKS TOO
50 CHEV ½-Ton PU $375
52 FARGO ½-Ton PU $495
53 CHEV Sedan Del. R. H $695
55 GMC 4-Ton, box and hoist $1,195
54 FARGO 1-Ton, canopy $1,095

NATIONAL MOTORS 819 YATES EV 4-8174

UNITY USED CARS
60 ZEPHYR Sedan
59 FORD Galaxie
58 CHEVROLET Sedan
58 EDSEL Hardtop
56 PONTIAC Hardtop
59 DYNA-PANHARD
55 CHEVROLET Sedan
52 De SOTO Convertible
53 OLDSMOBILE 98 Sedan
55 STUDEBAKER Lo-Boy
51 AUSTIN Sedan
854 PANDORA EV 4-5681

HOUSTON MOTORS "TWO BEAUTIES"
58 BUICK Super 2-Door Hardtop, fully equipped. Cost $6,800 new. Only $2,899
58 DODGE Regent Sedan. Automatic, V-8, power steering, low mileage. Like new $1,899
Dependable Automobiles 643 Burnside East EV 6-4641

'34 COMMER VAN, $150 OR BEST offer. GR 7-2538.

'53 FORD TUDOR, CUSTOM RADIO, top condition. EV 3-3302.

100 CARS FOR SALE

P L I M L E Y S

1010 YATES

60 Consul 4-Door Sedan. A one-owner car with 3,300 miles. Immaculate $1,945

59 MG Magnette One owner, low mileage. A perfect car $1,795

59 Chev Bel-Air Automatic, custom radio, immaculate shape $2,445

58 Austin A55 Overdrive, custom radio, turn signals, etc. See it, drive it $1,495

57 Studebaker Champion Tutone paint, custom radio, perfect family car $1,595

56 Austin A50 4-Door Sedan in beautiful shape. The perfect first or second car. Ask for a demonstration drive $1,095

55 Anglia 2-Door Sedan. Very good mechanically and as neat as a pin. For economy $695

PLIMLEY'S "Where Courtesy and Service Is Our Business" 1010 Yates EV 2-9121

A HAPPY AND PROSPEROUS NEW YEAR TO ALL FROM Bud Mesher—Len Haftner Angus MacDonald—Bill Brown SPEEDWAY MOTORS LTD.

58 MG, low mileage $1,695
53 Zephyr $495
54 Austin, one owner $695
55 Anglia $695
56 Consul $995
56 Pontiac, H.T. $1,495
56 Ford, H.T. $1,495

TRUCKS AND WAGONS
56 Ford Wagon, clean $1,495
55 VW Pickup $895
53 Ford Panel, windows $595
52 Merc Pickup $395
59 Fiat 4-Dr. Station Wagon $995

A Good Selection of Volkswagens to choose From
971 Yates EV 5-2415

ON DISPLAY! MINI-MINOR STATION WAGON

58 HILLMAN Station Wagon, excellent condition $1495
58 MORRIS Oxford Station Wagon, one owner, top condition $1795
50 MORRIS Minor, runs well $225
52 PONTIAC Sedan, radio, heater, very clean $595

HORWOOD BROTHERS MORRIS — M.G. — WOLSELEY 810 JOHNSON ST. EV 3-6113

SEASON'S GREETINGS from NORM BLACKMORE Owner MIDTOWN AUTO SALES LTD. 837 Yates EV 6-1023

BERT'S AUTO SALES 843 Douglas Street EV 5-8636
58 AUSTIN $945
48 CHEV $155
51 MORRIS MINOR $195
Owned and operated by Jack Weatherbee

Compliments of the Season from Ken Mitchell of K-M MOTORS LTD. 945 Yates EV 2-5822

SEASON'S GREETINGS from B & B MOTORS Bob Bowcott and Phil Hendry Quadra at Pembroke EV 6-4741

MERT BEATTY MOTORS NOW AT QUADRA AND JOHNSON
54 VAUXHALL 6 Sedan $499
50 CHRYSLER Coupe $299
51 FORD Sedan $199
51 FORD 2-Door $199
50 PREFECT Sedan $149
Quadra at Johnson EV 3-3043

1960 M.G.A. 1600 ROADSTER, white, low mileage, never raced. Little or no down payment to reliable party. EV 5-4632 or EV 3-8979.

'53 CHEVROLET TUDOR, RADIO and heater, good mechanically, full price only $299. Houston Motors, 642 Burnside East, EV 6-4641.

CRABB'S AUTO SALES CLOSED SUNDAYS

48 DODGE, GOOD TRANSPORTATION. Best cash offer. EV 3-8144.

58 VOLKSWAGEN, TERMS. PH. GR 9-3366.

1957 CADILLAC, FULL POWER. Sacrifice. Terms. EV 5-6355.

100 CARS FOR SALE

JAMESON MOTORS LTD.

1955 RAMBLER De Luxe Sedan. Good value $1,095
1957 HILLMAN De Luxe Sedan. A real buy at $995
1958 RAMBLER Super Sedan, radio. One owner $1,995
1955 CHEVROLET Sedan, automatic, radio, heater $1,195
1958 HILLMAN De Luxe 4-Door Sedan. Radio, heater $1,095
1957 HILLMAN De Luxe Sedan. A real buy at $995
1958 FORD Fairlane Sedan. Radio. Spotless condition $1,995
1958 DODGE Regent V-8 Sedan. Automatic. Radio $1,295
1955 PLYMOUTH Sedan. One owner. See this at $995
1958 FORD 2-Door Sedan. Radio, heater. See this $1,495

Open Evenings
Walt Reid - EV 2-6574
Ken Darley - EV 5-7486
Les Collier - EV 4-0261

JAMESON MOTORS LTD. 740 BROUGHTON ST. EV 4-1161 VICTORIA, B.C.

DOMINION MOTORS Blanshard and Cormorant EV 5-5012 EV 5-6132

DON'T BUY UNTIL YOU TRY The 1961 Lark Now On Display

59 Jaguar 3.4, O.D., $3,595
59 Pontiac Parisienne 4-Dr HT, AT $2,895
57 Rambler, automatic, radio, pullmanized $1,695
57 Ford, radio $1,595
55 VW Window Van $895
55 Morris Minor $495
51 Vanguard $295
50 Ford 2-Dr, radio, $295

Open Till 9 p.m.

SEASON'S GREETINGS from Alex Moyes-Wann and Staff at ENGLISH CAR CENTRE 1101 Yates EV 5-2431

Sell/Buy Your Car at MAYNARD'S CAR AUCTIONS
Cash to you. Finance arranged. All details looked after. Call for appraisal. 731-3 JOHNSON. EV 4-5921 EV 4-1621 Nights EV 3-5859

CREST 1030 Yates and 950 Yates EV 2-2941 EV 5-3512 Operated by Rob Stevenson
59 ZODIAC, one owner $1,995
59 PLYMOUTH Coupe, automatic, R. H $2,495
53 TRIUMPH Sedan $145

1930 MODEL A SEDAN, BEST offer or trade. EV 6-2736.

CRABB'S AUTO SALES BUY AND sell. 680 Gorge E. EV 4-2166.

1940 FORD COUPE, NEW PAINT. EV 6-4718.

ATLAS USED CARS 423 Cook Buy 'n' sell EV 3-8314

1959 AUSTIN-HEALEY SPORTS car, A-1 condition. EV 4-1515.

1957 PONTIAC 4-DOOR HARDTOP, excellent condition. GR 7-3866.

1954 HILLMAN SEDAN, MONTHLY terms. EV 6-5367.

'53 AUSTIN, VERY CLEAN. Terms to suit. EV 6-4528.

106 TRUCKS

TANDEMS

1957 G.M.C.	630	$6,500
1954 Hayes	24-60	$9,500
1952 G.M.C.	620	$3,250
1952 G.M.C.	6x6	$3,500
1943 Ford	6x6	
Kenworth	6x6	

Trade and Terms DEIGHTON SERVICE STATION Opposite Arena

ALMOST NEW 1960 CHEVROLET two-ton flat deck, two-speed differential, 9:00-20 tube tires and many extras. $3,950. See at rear of 3130 Richmond Avenue. EV 5-4773.

½-TON PICKUPS 1950 Chev., $275; 1951 Chev., $375; 1952 Chev., $425; 1953 Ford, $375. Trade and terms. Can be seen at 406 Treebank. Ph. EV 5-0884.

1958 DODGE ½-TON PICKUP, LOW mileage, de luxe cab, long box. Excellent condition. Would consider older car as part pay't. EV 6-4546.

1948 DODGE ½-TON PICKUP, LONG box, $200. EV 2-1171.

107 PARTS, TIRES and ACCESSORIES

BE SURE BE SAFE BE SENSIBLE The cost of a Goodyear retread is ⅓ the cost of a new tire. VICTORIA TIRE LTD. Government at Herald EV 2-6134

POWER SURGE Stops excessive oil usage, quiets noisy hydraulic valves, increases compression and reduces blow-by. DOMINION MOTORS LTD. 759 Cormorant EV 5-6132

• WRECKING • ALL MAKES. '48-'58 ENGLISH CAR WRECKING 420 BAY STREET EV 6-2641 EV 6-1813

SNO TIRES — SPECIAL Gavin Jack, 1317 Quadra. EV 3-0831.

WRECKING '49 VANGUARD, 4 EXcellent 600x16 tires. GR 5-3106.

HAPPY VALLEY AUTO WRECKers. 641 Latoria Road. GR 8-3195.

Your Car's "Heart", Is the "BATTERY" For a strong, sure start every time get an "ACME"
6-Volt Exchange $10.00
12-Volt Exchange $16.50
FRANCIS BATTERY & TIRES, LTD. RETREADING SPECIALISTS 1413 Quadra Street EV 3-7082

WINTER WEATHER IS HARD ON CAR FINISHES The new cleaners and polishes eliminate most of the hard work. See us soon. D & D TIRE LTD. Victoria and Duncan

FACTORY-REBUILT PARTS: GENerators, starters, voltage regulators, water pumps, fuel pumps, clutch assemblies and bonded brake lining. Not only do you save money on these parts but they are backed and guaranteed by one of Canada's largest rebuilders of automotive parts. Sandy's Auto Parts, 1023 View. EV 5-4478.

BILL'S AUTO PARTS 878 VIEWfield Road. EV 5-1122. Used and rebuilt parts for most cars.

CLARKE'S AUTO PARTS 3207 Douglas. Used parts for cars and trucks. EV 3-8041

LANGFORD AUTO WRECKERS 1074 GOLDSTREAM GR 8-2869

108 AUTO REPAIRS AND SERVICE

FAST, TOP QUALITY RADIATOR repairs, body work and painting at Morrison Chevrolet-Oldsmobile Ltd. Yates at Quadra EV 3-1106.

IMPORTED CAR SPECIALIST Hilliard Arena Service, opp. Arena EV 3-7811

BRITISH CAR SPECIALIST Yarwood, 2620 Rock Bay. EV 2-6711

BRITISH FORD SPECIALIST Jack Crisley, 734 Johnson, EV 6-5221.

CRANKSHAFTS GROUND on your car (all makes). EV 6-2322

109 AUTO BODY WORK AND PAINTING

MOONEY'S FOR FENDER REpairs, auto paint spraying, tailor-made seat covers, frame straightening, wheel alignment. 937 View Street 938 Fort Street.

110 AUTO FINANCING AND INSURANCE

WAWANESA MUTUAL INS. CO. AUTO - FIRE - LIABILITY All Canadian Co. GARDNER AGENCIES 319 Scollard Bldg. EV 5-1448

CAR BUYERS Our Low Cost Financing Plan will help you make a better deal. See us for details now BEFORE you buy. A. M. TAYLOR SPITTAL 821 FORT STREET

NEED INSURANCE? SEE US. Regardless age or convictions. Terms. COX INSURANCE AGENCIES 1205 Broad St. EV 2-1714

AUTO INSURANCE. WE WELcome under-25 owners or drivers. HEISTERMAN'S, 1121 Blanshard Street. EV 3-4161.

111 TRAILERS AND TRAILER PARKS

NASHUA PRINCESS 1961 45'x10' Regular $6,495 SPECIAL $5,995 TRIANGLE TRAILER SALES LTD. Phone GR 8-3921; Res., EV 4-8456

Compliments of the Season from Management and Staff Totem Trailer Sales GR 8-1041

112 CARS AND TRUCKS WANTED

We Buy Cars For CASH National Motors. EV 4-8174 — 819 Yates

A & A CARMART NEED GOOD CLEAN CARS PAY TOP CASH 2644 Quadra Street EV 6-2712

Before Selling Your Car CONSULT MORRISON'S Yates at Quadra EV 3-1108

SMALL CARS TELMAC MOTORMARKET. 848 Fort

SELLING? SEE ART'S CAR SALES BURNSIDE AT HARRIET

'50-'54 FORD CAR, NO MOTOR. EV 6-1092.

115 MOVING AND HAULING

HENDLEY'S MOVE NOW—PAY LATER Pianos, fridges, TVs, boats, etc. Book your move in advance. Join our route delivery service and save. EV 5-7514

HENDLEY'S CARTAGE Charge It—Move on Time. Yards and Basements Cleaned EV 3-7514

AVIS RENTS 1, 2 AND 3-TON moving vans; pickups and panels. Only personal driver's licence required. 900 Douglas. EV 3-2131.

FREE ESTIMATES ON LOCAL and long distance moves. Call Cantin's, EV 5-3476.

116 HOTELS

Ritz Hotel, 710 Fort Street FURNISHED APARTMENTS AND ROOMS — EV 3-1921 Elevator Service Permanent Transient

BEVERLEY HOTEL In city centre. Moderate rates, housekeeping rooms. TV in lounge. Transient and permanent guests. 724 Yates. Phone EV 4-0611.

Permanent Rooms LOWEST RATES Abundant hot water and heat. Telephone and elevator service. Fire resistant. Few rooms available from $9 per week. Royal Olympic Hotel and Cafe 642 JOHNSON PHONE EV 4-1187

HOTEL YATES "It's in the heart of everything" at 712 Yates Street. Transient and residential. Winter rates on request. 100% fireproof. Elevator service. EV 4-7187.

YORK HOTEL Under new management. Reasonable rents. Clean, quiet, light housekeeping. Week or month.

120 ROOM AND BOARD

TUDOR GUEST HOME EXCELLENT ROOM AND BOARD Large Tudor style home, ideally adapted for this service. Beautiful location near ocean and bus. Reasonable rates. 347 Foul Bay Road, off Fairfield Road, near Gonzales Observatory. Phone EV 5-0585.

WORKING MOTHER AND CHILD or working girl for room and board in family home in Fairfield. Phone EV 3-9214.

THE CHERYL INN All meals prepared by master chef. Reasonable rates. By week or month. EV 5-9344 — EV 2-0472.

SOME ACCOMMODATION AVAILable, Colonial Inn (formerly James Bay Hotel), 270 Government.

WORKING GIRL WOULD LIKE TO contact girl to share small, furnished cottage. EV 2-9316.

ATTRACTIVE ACCOMMODATION for 3 men. New home, TV. Good district. EV 4-4458.

SUNNY ROOM FOR ELDERLY folk, by park, with loving care. EV 5-9851. 976 Heywood

ROOM AND BOARD FOR YOUNG man. Also 2 men to share room. 1339 Pandora. EV 5-2055.

ACCOMMODATION ELDERLY ladies. Excellent food and care. EV 2-0823.

SINGLE ROOM AND BOARD, close in. Phone EV 2-6355.

ROOM AND BOARD, GENTLEMAN only. 1162 McClure EV 5-7117.

QUIET HOME, NON-SMOKING lady. EV 3-6174.

BOARD AND ROOM FOR ELDERly people. EV 5-3210.

NICE HOME, EXCELLENT MEALS, young man. 1673 Freeman. EV 5-2983.

REASONABLE ROOM AND BOARD for working girl. GR 9-5169.

BOARD AND PRIVATE ROOM FOR elderly gent. 1120 Oxford.

PRIVATE HOME, EXCELLENT meals. Jubilee district. EV 2-6372.

NICE ROOM, GOOD BOARD, REAsonable; girl only. EV 3-3749.

CRAIGMYLE, 1037 CRAIGDARroch. Hot and cold water. EV 5-9031.

ROCCABELLA GUEST HOUSE, full board and room. EV 5-9030.

121 ROOMS TO RENT

WORKING GIRLS' RESIDENCE Sleeping rooms with new furniture (Sealy beds), community kitchen with electric range, fridge, stove, lounge with TV. EV 6-2510. 1353 Pandora Ave.

MONTHLY RATES WITH HOTEL service. Colonial Inn (formerly James Bay Hotel), 270 Government Street.

ATTRACTIVE BED-SITTING ROOM with use of community kitchen. $35 per month. EV 5-0174.

IN PRIVATE HOME, JUBILEE area. Some housekeeping privileges. EV 4-5144.

CLEAN, CENTRAL. ALL FOUND. Permanent or visitors. EV 4-0475.

SUIT 2 MEN, LGE. SLEEPING RM. $30. 467 Lampson. EV 5-4999.

FURNISHED QUIET ROOMS, Rockland Ave., wk or mo. EV 3-2390.

125 HOUSEKEEPING ROOMS TO RENT

FAIRFIELD, STORES, BUS, HALF block. Furnished housekeeping rooms. Automatic heat. All found. Reasonable. Quiet residence. Parking garage available. EV 2-8547.

FRONT, 1ST FLOOR, WARM, fully furnished. Quiet lady. Light, frig, heat, gas included. $33. 1914 Richardson, near Cook. EV 3-5628.

LARGE BRIGHT FRONT HOUSEkeeping room. Kitchenette, fridge; very close in. Call 5 o'clock. EV 3-0446.

CHOICE LOCATION, NO STEPS, hot and cold water, furnished room, $30 mo.; also 2-room suite, $37.50. Ladies only. EV 4-8752.

$50 INCLUDES UTILITIES, 2-BEDroom upstairs suite in clean, quiet home. You should see this at 835 Michigan.

CABINET SINK, FRIG; 1-ROOM, main floor; near St. Joseph's. Phone EV 2-3753.

LADY'S FRONT APARTMENT, 652 Moss: furnished, all utilities; $45. EV 2-8503.

NICELY FURNISHED BED-SITting room for gentleman. All found, including phone. 615 Vancouver St.

LOVELY, FURNISHED, WARM room. Everything included. 1048 Craigdarroch Rd. EV 6-2251.

NICE, WARM, FURNISHED 2-RM suite. Electric range, fridge, linen, dishes. Close in. $35. EV 2-4946.

NICE, WARM, FURNISHED housekeeping room. Linen, dishes. Close in. $25. EV 2-4946.

$23 SINGLE, $33 DOUBLE QUIET student, working man. Hot plate. 3355 Cedar Hill. EV 5-1585.

CLEAN BASEMENT ROOM, SINK, toilet, shower. Non-smoker, non-drinker. Gorge. $30. EV 3-4753.

NICE, CLEAN, LARGE ROOM, furnished. Automatic heat. $30. EV 3-6675.

QUIET WARM FRONT. SHARE frig. Near town, bus stop. 1355 Pandora. EV 2-3053.

1 BED-SITTING ROOM WITH KITchenette, furnished, frig. $40. 1190 Fort. EV 5-3230.

1 FURNISHED HOUSEKEEPING room, frig and sink. $30 month. 1190 Fort. EV 5-3230.

WARM BASEMENT BED-SITTING, kitchenette, fridge, sink. Lady preferred. EV 4-0097 after 6 p.m.

BED-SITTING ROOM AND KITCHen, heated. Reasonable rent. Phone EV 5-8871. 2579 Quadra.

QUIET, CLEAN, WARM, FAIRfield. 307 Vancouver. EV 2-7304.

$37, ABSOLUTELY CLEAN, QUIET, warm, cosy. 2229 Cook St.

FURNISHED HOUSEKEEPING room. 522 Rupert. EV 4-9761.

NICE LARGE RM, ELEC RANGE, fridge, lady. 1323 Minto, after 5.

PENSIONERS — NEAR ARENA, single rooms, $25, $35. EV 4-3697.

WARM FURNISHED ROOM; ground floor. Fridge. 1039 McClure.

CLEAN ROOM ALL FOUND. Working person. EV 4-4742.

FAIRFIELD. WARM BSMT, 2 RMS. All found. Adults. $75. EV 4-6905.

LARGE CLEAN HOUSEKEEPING room, all found. Gorge. EV 3-5339.

CLEAN, WARM, CLOSE IN; ALL found. 1011 McClure Street.

FURNISHED HOUSEKEEPING room for men. EV 2-1431.

2 ROOMS, $12; 1 ROOM, $8.25 weekly. 1236 Yates St.

JUBILEE, 2 FURNISHED ROOMS, quiet, comfortable. $42.50. EV 3-2985.

128 FLATS, APTS. TO RENT—FURNISHED

LOW WINTER RATES San Sebastian Court CLOSE IN—ON BUS Maid Service Weekly 51 Gorge Road W. EV 3-9632

Victoria Auto Court REASONABLE WINTER RATES Everything Supplied Maid Service Weekly 99 Gorge Rd W EV 4-9432

LOW WINTER RATES Modern units facing Beacon Hill, near shops and Bldgs. EV 5-4761. Thunderbird Motel, 600 Douglas.

ROCKLAND AVE.—Fully furnished comfortable 1-bedrm apt., living room, bathroom, stove and fridge. Excellent view. $80 per mo. Single lady or gentleman only.

MONTROSE APTS. — 1120 BLANSHARD ST. Fully furnished modern 1-bedrm apt. $87.50 per mo. Also furnished bachelor suite, $65 per mo. Available now. Contact Caretaker, Ste. 4 or Contact Rental Dept. KER & STEPHENSON LIMITED 909 Government St., EV 5-3411

WARM, COMFORTABLE COTtages. Multi-channel TV. Central heating, electric kitchen. Close to city bus, store, school. $60. Morrow Crest Court. GR 9-9002.

THREE-ROOM FURNISHED SUITE, ground floor, private entrance, automatic heat and hot water. Corner North Park and Quadra St. $65 per month. Ph EV 2-5462 or EV 3-5831.

CLEAN, WELL FURNISHED 2-room apt.; heat, constant hot water; bus at door; adults; very reasonable. EV 2-4753, or apply Apt. 1, 866 Craigflower.

ATTENTION There are 2 rooms, heated, main floor, semi-private bath, close in, vacant, at EV 5-7054.

FURNISHED APARTMENT, LIGHT and heat included. High Quadra district. Adults. $125 per month. GR 7-6749.

HIGH QUADRA, FULLY FURNished 2-bedroom, self-contained suite. Heat and hot water supplied. $85. EV 3-9931.

BEACON LODGE By the sea, 30 Douglas Street Bachelor suites, housekeeping rms. Daily, weekly, monthly. EV 6-3501

LARGE 2-ROOM FURNISHED suite, $75, all included. Captain Discovery Motel, 110 Island Highway. EV 2-7406.

LARGE, BRIGHT, 3-ROOM SUITE. Gas range, fridge, automatic oil heat. Close in on good bus line. $57. EV 4-2452.

LANGLEY APT. — NICELY FURnished bachelor suite, $57. Suit one. Ste D, 1524 Gladstone, EV 4-0288.

COSY, SECLUDED, 2 RMS, KITCHenette, bath. Frig. Private entrance. View. Close in. $72.50. EV 3-0211.

UPPER 1-BEDROOM, HEATED, Pandora and Cook. $60. Adults. EV 5-3858.

QUIET, SELF-CONTAINED, HEATed, 2 rooms; private bath, frig, apt electric stove; $37.50. EV 4-7839.

DUPLEX APARTMENT, 3 ROOMS and bath. On bus line, close to shopping centre. $60. EV 4-4338.

LARGE 2-BEDROOM SUITE, WELL furnished, near town. Adults. Phone EV 5-4080, EV 4-8694.

BACHELOR SUITE, CLOSE IN, frig, electric stove, 3-piece bath, very warm. $60. EV 2-1166.

THREE ROOMS, GROUND FLOOR. Gas stove, fridge, quiet. Adults. 436 Michigan St.

3-ROOM SUITE, PRIVATE BATH, $60. 2-room suite, private bath. $52. EV 2-3271.

FURNISHED SUITE, BEDROOM, sitting room and kitchenette. $55 a mo. 560 Simcoe St. Ph. EV 2-5318.

FIELD APARTMENTS, 1-BEDroom suite nicely decorated, furnished or unfurnished. EV 5-8054.

2 ROOMS AND KITCHENETTE, $35. Junction area. Also housekeeping room, $25. 1024 McGregor.

JAN. 1, BY PARLIAMENT BLDGS. 3-rm self-contained, own entrance. Parking, linen, $70. EV 4-5037.

$37. NICE BASEMENT SUITE, self-contained and heated, frig. Vic West. EV 2-4824.

CENTRAL LOCATION. RENT moderate. EV 5-9166.

GONZALES BAY, ON BEACH, 3-room apt., on bus line. EV 5-1817.

VACANT, CLEAN 2-ROOM SUITE, Esquimalt. Reasonable. EV 2-5339.

SMALL COMFORTABLE 3-ROOM suite with bathroom. $50. EV 3-6864.

COWOOD COURT SPACIOUS bungalows, trailer park. GR 8-1823.

LARGE 2-ROOM SUITE; CABinets and sink. $32. GR 9-5049.

2 NICE LARGE ROOMS, WELL heated. 636 Superior. EV 3-5623.

$50. FAIRFIELD, VACANT, SMALL, warm, mod. Stanley Apts. EV 4-3742.

3-ROOM SUITE, UTILITIES SUPplied. 728 Hillside. EV 4-3929.

CLEAN 3-ROOM UPPER SUITE. Heated. Esquimalt. EV 3-5330.

$35-$40 2-ROOM SUITES. NICE, clean. 1330 Pembroke. EV 2-0729.

2 WARM SUITES, WASHER. $45-$60. 1620 Davie. EV 2-7208.

FULLY-FURNISHED APT., LIVING room, bedroom, bathroom, kitchenette, Frigidaire, gas stove, wall-to-wall carpet in living room, automatic heat and hot water. Vacant Jan. 1. Rent $65. 1010 Balmoral. EV 3-0400.

WARM AND COMFORTABLE SITting room, roll-away bed, dressing room, kitchenette, bathroom. $60. Close to city centre. View Apts., 1046 View. Ph. EV 3-1092, EV 2-6624, or see caretaker, Suite 6.

129 FLATS AND APTS. TO RENT UNFURNISHED

WALL-TO-WALL CARPETS New modern Suites from $95. Colored Stoves and Fridges. Drapes. Exhaust Fans. TV Outlet. Garborators. Automatic Washers and Dryers. Unity Suites $78. See Manager, Suite 111, 516 Dallas Road.

CARMELLA COURT Close In Cor. Cook and McClure Newest — Modern 1 Bedroom From $90 EV 5-3630

OAK BAY 2-Bedrm unfurnished suite with a beautiful sea view. You will be kept cosily warm with hot-water heat. Rent $75 per month and worth more. Phone EV 5-4368 or EV 5-6741.

Catalina Court, Cook St.—Modern bachelor suite. Bed-sitting room, kit with frig and stove, bathrm. Well heated. Locker rooms. Rent $70. Upper duplex—3 rooms and bathrm. Oil heat. Kit range. Rent $55. Craigflower Rd.—2-bedrm apt. redecorated throughout. Automatic heat. Rent $50 PM. James Bay—Well-heated one-bedrm apt. Kit stove. Rent $50 PM. A. BERNARD & CO. LTD. 629 Fort St. EV 4-9335

REGENCY APTS. GROUND FLOOR One only, 1-bedroom suite at $85 and one only, 1-bedroom suite at $90 per month. Large rooms, modern equipment. Regency Apts., Fort and Lee, close to Jubilee Hospital. Inquire at Rental Department, KER & STEPHENSON LTD. 909 Government St. EV 5-3411.

OAKVIEW APTS. — OAK BAY — Modern 1-bedrm apt., living room, kitchen, stove and fridge, bathroom, wall-to-wall carpet throughout. No steps. Laundry facilities. $72 per month. Contact Rental Dept. KER & STEPHENSON LIMITED 909 Government St., EV 5-3411

NEAR PARLIAMENT BUILDINGS. 2-bedroom apt, LR, kit and bathrm, electric range and frig. Rent $55 per month. James Bay—3 rooms and bathrm, kit range. Rent $42. Apply A. BERNARD & CO. LTD. 629 Fort St. EV 4-9335

MORRISON APTS.—1133 HILDA ST. 1-bedrm apt., large living room, kitchen stove and fridge, no steps. $67.50 per mo. Contact Rental Dept., KER & STEPHENSON LIMITED 909 Government St., EV 5-3411

OAK BAY—WILLOWS Available immediately, large 1-bedroom suite in small modern block. Ideal for young married couple or retired couple. Call Mr. Whyte, EV 5-7707. Oak Bay Realty

OAK BAY, COMMANDING WIDE panoramic sea view, 2-bedrm modern apartment, elec stove and frig. Youngstown kitchen, laundry, locker room and carport. Immediate possession. Rent $135. Swinerton, Stewart Clark Ltd. EV 5-2481

SHORELINE APARTMENTS. 2-bedroom suite with nice view. Front and rear entrance. Large living room, dinette, colored bathroom, 30" range. $95 including garage. Adults only. GR 9-4234. Ste 4, 105 Old Island Highway.

TWO-BEDROOM SELF-CONTAINED apartment, modern, electric kitchen, Pembroke bath. Lots of cupboard space. Heat included. $75 per month. Available Feb. 1. Close to town and dockyard. No objection to child. EV 4-8358.

COOK - HILLSIDE AREA. NICE self-contained suite has large bed-sitting room, modern kitchen, electric range and hot water, 3-piece private bathroom. Automatic heat. Adults only. $50. EV 5-6751.

ONLY $40 — 3 ROOMS, KITCHEN with lino floor, oil range; dining room, oil heater; private bathroom. Garage. Children welcome. Apply at 822 or 826 North Park St.

YUKON ST. Ground floor, 4 rms and bath. Oil stove. Now vacant. $60 month. Private entrance. Phone EV 4-9305, Financial Survey Ltd.

ROCKLAND AVE. BACHELOR apt., self contained, $45. 2-bedrm self-contained apt., $55. Rental Dept., Northwestern Securities of Victoria Ltd. EV 5-6741.

FOR RENT IN ESQUIMALT, partly furnished 3-rm upper ste, heated, suitable 2 business girls or couple. EV 4-7718.

ESQUIMALT — SELF-CONTAINED modern suite in new triplex. Electric range. Between Naden and Dockyard, 1312 Miles St. EV 2-8782.

5 ROOMS, MAIN FLOOR AND 4 rooms upper, 2 suites. Electric ranges, Oil-O-Matic heat and hot water. Close in. EV 2-5324.

MASON ST. 3 rms and bath. W and C stove. Vacant. $40 mo. Phone EV 4-9305. Financial Survey Ltd.

VACANT FEB. 1—3-ROOM SUITE with dinette; electric stove, frig, laundry facilities; adults. 2710 Cook Street.

LOVELY WARM 1 BEDROOM suite, private entrance. Hardwood floors. $85. Adults only. GR 9-4234. 105 Old Island Highway.

$48. VACANT. NEAR JUBILEE. Upper 4-room self-contained duplex, gas range. McCandless Realty, 830 Fort. EV 3-6111 or EV 4-5855.

2-ROOM SUITE, PRIVATE BATH, newly decorated, Jubilee area, $59. Heat, light, water included. Phone EV 3-5654.

BRIGHT CLEAN ROOM, SEPARate kitchenette, near park and buildings. $35 to permanent male tenant. 325 Michigan.

VACANT, BED-SITTING APT. Murphy bed, cab kit, stove, frig, washer, HW. Empress at Cook. Ph. EV 5-4636.

$70. FEB. 1ST. UPPER SELF-contained duplex. LR, 2 bedrms, kit, bathrm. By Jubilee Hospital. Adults. EV 3-2946.

OAK BAY, 3-ROOM SUITE, UPper duplex, all electric, wall-to-wall carpet. With view. EV 4-1381 in mornings.

HILLCREST APTS., 1170 FORT, $89 1-bedrm ste, quiet, warm, elec kit, TV outlet, laundry, carport. Vacant Jan. 1. EV 4-1490.

DOVER APTS — 3 ROOMS, $55 month; newly decorated; live downtown and save bus fare. EV 2-0932.

FAIRFIELD, NR SEA, PARK, large upper duplex, 2 bedrms, range. Adults. $75. EV 4-6905.

4-ROOM, PRIVATE SUITE; RANGE, hot water, garage; comfort; $67.50. EV 3-7532.

VACANT, CLOSE IN, UPPER AND lower 2-bedroom suites, $50. Phone EV 2-0165.

LOVELY 4-ROOMS AND BATHroom. Oil stove. Owner supplies heat and water. $50. EV 4-7042.

CHILDREN WELCOME. CLEAN 3-room suite. Auto heat, water and light included. $70. EV 6-1294.

3-RM APARTMENT, $60.50. NEAR bus. View. Range, heat, carpet, laundry. 410 Wilson. EV 3-5896.

3 ROOMS, STOVE, HOT WATER, $28 per month. 2 rooms, stove, hot water, $29 per month. EV 3-1561.

$55. LOWER DUPLEX, SELF-CONtained, heated. Baby welcome. 601 Raynor. EV 2-4824.

MODERN, HEATED PENTHOUSE, suit those who love view, quietness and privacy. EV 2-6952.

NICE VIEW, WARM, 2 BEDROOMS. Park Crest. All automatic. Adults. At bus stop. $99. EV 2-7405.

ESQUIMALT — 3-ROOM, MODERN suite, utilities included. $65. Phone EV 3-8619.

BY PARLIAMENT BLDGS, GRD. flr, 3-rm self-contained, own entrance, parking, $55. EV 4-5037.

$30. 2 ROOMS, HEATED, GAS range. Adults. 1116 North Park. EV 2-3459.

NEW 1-BEDROOM SUITE, $80. Adults only. Shoreline Apts., 105 Island Hwy. GR 9-4234

THREE ROOMS AND BATHROOM, heated, fridge and gas range. $55. EV 6-1842.

FAIRFIELD, $70, ONE-BEDROOM apts. Electric stove and fridge. C. N. Montague Co., EV 4-9318.

ESQUIMALT, NEW 1 AND 2-BEDroom suites. Have to be seen to be appreciated. Water view. EV 3-9093.

BACHELOR SUITE On the waterfront with beautiful sea view and sandy beach for summer sunning. Rents for only $55 per month. Phone EV 5-4368 or EV 5-6741

ESQUIMALT ROSALMA APARTMENTS Modern 1 and 2-bedroom suites, ranges, fridges, heat and hot water supplied. From $80 to $95. Immediately available. Financial Survey Ltd. EV 4-9305.

ELNA APTS. 220 Cook, bachelor suite, $60. F. N. Cabeldu Ltd., EV 3-7174

STERLING COURT—2071 OAK BAY AVE. Children welcome. Modern 2-bedrm apts, large living room, dining area, elec stove and fridge. Automatic laundry facilities. Available now. $100 per mo.

1215 ESQUIMALT RD.—Modern 1-bedrm apt. living room, kitchen with stove and fridge. Electrically heated. $50 per mo.

GORDON APTS.—In town, modern bachelor suite, with lay-away-bed, kitchen stove and fridge, bathroom. $55 per mo.

PARK BLVD. APTS—1020 PARK BLVD. Modern bachelor suite, dressing area, bathroom, modern kitchen. $80 per mo.

1150 PANDORA AVE.—1-bedrm apt., stove and fridge, heated, laundry facilities. $65 per mo. Contact Rental Dept., KER & STEPHENSON LIMITED 909 Government St., EV 5-3411

114 ONTARIO ST. 5 suites on view all this week. Recently renovated.
DALLAS ROAD Three-room suite plus dining area. Stove, frig. $65.
SIMCOE ST. Coral Court—three rooms. $50. Stove and heat. Best value in town.
MENZIES ST. Ground floor suite suitable for pensioners. $40.
GLADSTONE AVE. Near high school. Suite—3 rooms. Reduction in rent here for caretaker.
ROCKLAND AVE. Lovely suite, one bedroom, stove, frig. $75.
LINDEN AVE. 3-room suite, hdw floors, stove, frig. $80.00.
RANDALL'S LTD. EV 4-8109

VIKTOR APTS. 976 Humboldt St. Nice residential area, walking distance to town. This modern apartment block now offers 1 bachelor ste at $80, a 1-bedroom ste at $95 and a 2-bedrm ste at $115 per mo. Large living rooms with dining area, large bedrms, kitchen. Fully modern and tiled bathroom. Contact Rental Dept. KER & STEPHENSON LIMITED 909 Government St., EV 5-3411

FAIRFIELD, LINDEN AVE. 3-room suite plus dinette, range, fridge, sanded floors. $75. Phone EV 4-8614, Randalls Ltd. EV 4-8109.

OAK BAY, 3-ROOM SUITE, UPper duplex, all electric, wall-to-wall carpet. With view. EV 4-1381 in mornings.

$48. FAIRFIELD. SMALL MODERN, warm, quiet block. Vacant. EV 4-3742

UPPER DUPLEX. ADULTS. $79. 1004 Pemberton Road. EV 5-1755.

4-ROOM SUITE, SELF-CONTAINED $65 month. 909 Esquimalt Road.

129 FLATS AND APTS. TO RENT UNFURNISHED

P. R. BROWN RENTALS

1301 PANDORA AVE. Camdora Apts. One bedrm suite. All conveniences. Walking distance. $82 month.

855 FORT STREET. Bachelor suite. Close in. O-O-M heat. $42.50 month.

446 LAMPSON STREET. Esquimalt. Side-by-side duplex. 2 bedrm. O-O-M heat. Full basement. $85 month.

2535 GOVERNMENT STREET Lower duplex. 2 bedrms. O-O-M heat included in rent of $80 month.

P. R. BROWN & SONS LTD. 762 Fort St. EV 5-3435 and EV 2-0255

B.C. LAND RENTALS

832 Linden—Warm, clean, 2-room bachelor suite. Immediate. $45. Apply Suite 1.
652 Garbally—3-room SC. heated. $47. Reduced for light caretaking duties.
984 Esquimalt Rd.—LR with FP, bedroom, bath and kitchen. Oil heat. Ground floor. $50.
922 GOV'T STREET EV4-4115

CLEARVIEW APT., 1258 YATES, deluxe 2-bedrm and bachelor ste, with Murphy bed, closet, elec kit, TV outlet, auto heat, laundry. $75, $100. Carport available. EV 2-3308, EV 4-1224.

BEACON HILL, UPPER DUPLEX, 4 rooms, heated; hot water; $70. EV 3-0546.

3-BEDROOM UPPER SUITE, GAS range, all utilities included. $65 month. EV 4-2891.

TWO-BEDROOM APT. HEAT, HOT water included, private bath. Phone EV 3-5146 or EV 5-3038.

OAK BAY, CHOICE ONE-BEDROOM suite. Conveniently located, balcony, fireplace. EV 3-9648.

LOWER DUPLEX, 3 RMS, BATH, hardwood floors; garage. $50 mon. 2080 Oak Bay Avenue; 5-8 p.m.

3 LARGE ROOMS AND BATH, stove supplied. EV 5-1299. 1116 Caledonia at Cook.

HEATED BASEMENT SUITE. Electric stove. Wall-to-wall carpet. EV 2-0447.

SEACREST, DE LUXE 1 AND 2-bedroom suites, $95 and $125. Adults. EV 5-3081, EV 2-3654.

CLOSE IN, MODERN, STOVE AND frig. 1 and 3 bedrooms. $65 to $85. Apply E. E. Heath, 625 Yates.

MODERN 2-BDRM SUITE, HEAT, hot-water range, frig. $85. Phone EV 5-0988.

SELF-CONTAINED 3-ROOM SUITE, heated, with electric stove, frig; garage. 2512 Fernwood Rd.

ROCKLAND AVE., 4 RMS, GROUND floor, 1 bedrm, garage. Sea view. Redecorated. $100. EV 4-1005.

OAK BAY AVE.—GROUND FLOOR. $50. Adults. EV 2-4728.

SUITE OF 3 LARGE ROOMS ON Linden. $70. EV 2-3827.

3 ROOMS, ROCKLAND NEAR Linden. $65. EV 3-9353. EV 2-8303.

LARGE BACHELOR SUITE. CLOSE in, quiet. EV 2-7103.

NEW SUITES, EVERYTHING INCL. $50 up. Quadra district. EV 2-4979.

4-ROOM, SELF-CONTAINED, $55. Utilities. Adults. EV 5-1287.

2-BEDROOM LOWER DUPLEX. EV 3-4223.

LARGE 3-ROOM SUITE, MODern, heated. Frig. stove. EV 2-6333.

UNFURNISHED UPPER DUPLEX, David St. $50 month. EV 4-4346.

OAK BAY AVE. MODERN SUITE, heated. Adults. $65. EV 5-1093.

LARGE 1, 2-BEDROOM SUITES. Stove, frig. Esq., 612 Fernhill Road.

2-BEDROOM SUITE, SELF-CONtained. Esquimalt. EV 3-2820.

537 WEST BAY TERRACE. HEAT, extras. $100. EV 3-1370 after 6.

$30. 3 ROOMS. GAS RANGE. Adults. 845 Dunedin. EV 2-3450.

909 ESQUIMALT ROAD. 2-ROOM suite, ground floor, $35.

132 HOUSES TO RENT FURNISHED

5146 SANTA CLARA AVENUE — Two bedrms. Nicely furnished. O-O-M hot water heat. Secluded area. $110 month.
P. R. BROWN & SONS LTD. 762 Fort St. EV 5-3435 and EV 2-0255.

NICELY LOCATED 6-RM HOUSE. Full basement, furnished, 3 bedrooms, possible revenue. Automatic gas furnace, hot-water tank. $75. 202 Montreal St. EV 5-6444.

NEW HOME, RENT FREE TO one lady to answer telephone. Child welcome. GR 8-4382.

COSY 1 AND 2-BEDROOM BUNGAlows. Donegal Auto Court. GR 8-3624.

WELL-FURNISHED DUPLEX, fireplace, garage. GR 8-2442.

SPACIOUS, SELF-CONTAINED units. Children. GR 8-1823.

133 HOUSES TO RENT UNFURNISHED

P. R. BROWN RENTALS

4998 ECHO DRIVE, Prospect Lake. Two-bedroom bung. Lovely view of lake. O-O-M heat.

2204 COOK STREET. Side-by-side duplex. LR and FP. One bedroom. Kitchen with good range and dinette area. Decorated. Basement with drive-in garage. $67.50.

956 BURNSIDE WEST. 2-bedroom bung. O-O-M heat. Frig, range and auto. washer included in rent of $90 month.

5146 SANTA CLARA AVE. 2-bedrm bung. O-O-M heat. Good condition. $65 month.

P. R. BROWN & SONS LTD. 762 Fort St., EV 5-3435 and EV 2-0255

B.C. LAND RENTALS

236 Maddock Ave. West

Immediate. Modern bungalow, 2 bedrooms plus basement room, oil heat, kitchen wired. $90.
242 Island Highway (rear dwelling), 3 rooms, oil range. (Key at front house.) $35.
322 GOV'T STREET EV 4-4115

ESQUIMALT—1125 NORMA COURT—Side-by-side 1-bedroom duplex, living room, kitchen oil range, oil heated, bathroom, garage. $65 per mo. Available now.
2409 VANCOUVER ST.—Side-by-side duplex. 2 bedrms, living room, kitchen elec range, bathroom, bsmt, c-w heated. Garage. $75 per mo.
633 ELLIOTT ST.—Up-and-down duplex, living room, bedrm, kitchen with oil range, bathroom, oil heater. $35 per mo.
1165 OSCAR ST.—3-bedrm house, living room, dining room, kitchen, connection for gas range, automatic oil. Available now. $90 per mo.
3780 CAREY RD.—2-bedrm house, living room, bathroom, kitchen, bsmt, c-w heating, newly decorated. $70 per mo.
3457 DOUGLAS ST.—2-bedrm bungalow, living room, dining room, kitchen oil range, $60 per mo.
Contact Rental Dept.
KER & STEPHENSON LIMITED 909 Government St., EV 5-3411.

Small cottage overlooking Portage Inlet. LR, kit with range, small bedrm and bathrm. Rent $50.
570 Ker Ave.—Compact bungalow, LR, kit, 2 bedrms, bathrm. Rent $70 PM.
Fairfield — Attractive triplex. LR with FP, dinette, kit, bedrm, bathrm and utility room. Rent $75.
2156 Brighton Ave., Oak Bay—2-bedrm bungalow, good view. Hot-water oil heat. Rent $75.
Apply
A. BERNARD & CO. LTD. 629 Fort St. EV 4-9335

2-BEDROOM HOUSE TO RENT, extra heated bedroom in basement. New automatic oil heat and electric hot water. Wired for range. Located on Shelbourne, 2 blocks from Hillside. Available Jan. 1. $80 per month. EV 2-3094.

490 BROADWAY
This modern, 3-bedroom, oil heated home with basement, available Jan. 15, $100 a month. Swinerton, Stewart, Clarke Ltd., 608 Broughton. EV 5-3461.

FOR RENT, DARLING WHITE house with green shutters. 2 bedrooms, secluded patio at back, beautifully kept garden with fruit trees, oil heat. Gorge area. Phone EV 6-1515 after 7. GR 9-6808.

521 DUPPLIN RD. 5-RM STUCCO bungalow. Elec stove. Venetian blinds, close to bus, school, stores. Available now. For information, 583 Dupplin Rd., EV 4-3015 anytime.

3 LARGE BEDROOMS, KITCHEN, bathroom, large front room with fireplace. Coal and wood furnace. No cook stove. Mrs. Phillips. Ph. EV 2-6834.

133 HOUSES TO RENT UNFURNISHED

3-BEDROOM FAMILY HOUSE, LIVing room, dining room, kitchen, electric and gas, full basement, oil heat, fenced garden, all spotless. Rent $95. Available January 15. EV 2-3795.

AVAILABLE IMMEDIATELY, 5-room house. Boleskine Rd. close Mt. Tolmie School newly decorated, full basement, automatic oil heat, drive-in garage. $80. EV 5-7906.

ESQUIMALT, BRAND NEW Smart, modern 2-BR Duplex, immediate poss. $80 mo. Lee Hallberg, eves EV 3-8510. King Realty, EV 2-2131.

FAIRFIELD—LINDEN AVE. $65. 1-bedroom side-by-side duplex Living room with Murphy bed. Hardwood floors. Basement. C. N. Montague Co., phone EV 4-9318.

COLVILLE DISTRICT, VACANT, $77 month—4-bedrm home, large kitchen, oil stove, liv rm; separate garage. Phone EV 4-9305, Financial Survey Ltd.

NEW 3-BEDROOM HOME, PERfect condition. Reasonable to right party. Good location. Immediate possession. EV 4-6935.

NICE SIDE-BY-SIDE DUPLEX, LIVing room, open fireplace, dining room, kitchenette, bedroom, 3-piece bathroom. Central. $42. EV 3-7968.

MODERN 4 ROOMS, EXTRA basement room; automatic oil heat; $80 month, or full price $9,950. EV 2-3630.

TWO-BEDROOM HOME, EXTRA room. Well located. Feb. 1. $150. Not suitable small children. Phone EV 2-2262.

MODERN, 4-ROOM, SxS DUPLEX; elec range, oil heat; $75; special concession to servicemen. Jones & Scott. EV 3-5463; eves., EV 2-9660.

ESQUIMALT, SIDE-BY-SIDE DUplex, 2 bedrooms, dining room, full basement, drive-in garage, automatic oil heating. $95. EV 3-8503.

LANGFORD, DUPLEX, LIVING room, 2 bedrooms, kitchen, bath, newly painted. Gas range, water included. Carport. $60. GR 7-2998.

UP-AND-DOWN DUPLEX, BOTH vacant. 3 rms each ste, on Blanshard near Hillside. Reasonable rent. EV 5-2830.

OAK BAY FAMILY HOME, 5 RMS, extra bdrm in basement, gas stove, wood and coal furnace. $80. Ph. EV 2-4007.

NEWLY DECORATED, 5 ROOMS and basement. Automatic gas, hot water and range. Wood furnace. Burnside. $75. EV 6-1820.

ESQUIMALT, 3-BEDROOM, CABinet kitchen, with range. TV antenna, automatic oil heat. $90 a month. EV 2-9085.

VIEW ROYAL — SMALL 3-ROOM cottage. Oil stove, fridge. Garage. $50. GR 9-5506.

2-BEDROOM DUPLEX, STOVE, automatic washer. Cosy, compact. $75 month. EV 5-8392 after 5.

BEACON HILL, UPPER DUPLEX, self-contained. Newly decorated. 124 St. Andrews.

OAK BAY, 5-ROOM HOUSE AVAILable Jan. 1. $75 per month. Phone EV 2-1975.

JAN. 1st, 2-BEDROOM HOUSE, fireplace, oil floor furnace, garage. $75, including water. 101 Glentana.

OAK BAY, 3 BEDROOMS. WIRED for electric stove and washer. $70. EV 2-3654.

4-BEDROOM HOUSE. CLOSE IN. Comfortable, roomy. Fruit trees and garden. $65. EV 5-2193.

NEW, MODERN 2-BEDROOM DUplex. Auto heat, stove. Now available. EV 3-3202.

5-ROOM HOUSE ON 2524 BELmont Ave. Consists of 3 bedrms, living room. EV 5-2330.

A NEW 4-ROOM S-X-S DUPLEX, oil heat, waterfront, range and water supplied. GR 8-2149.

SWAN LAKE AREA. TWO-BEDroom cottage. Vacant Jan. 5. $60 month. EV 4-7800.

SxS DUPLEX, FULLY MODERN, 2 bedrm, near shopping centre. Ph. EV 4-8982.

2-BEDROM HOUSE FOR RENT, King George Terrace, $100 a month. EV 3-2891.

4-ROOM STUCCO DUPLEX, GARage, oil range, fireplace, close in. $60. 976 Inverness. EV 2-1040.

2-BEDROOM DUPLEX, 962 INVERness. $55. EV 3-7807.

FAIRFIELD, 2-BEDROOM SIDE-by-side duplex. EV 2-0247.

SIDE-BY-SIDE DUPLEX, ELECtric and oil. GR 9-2830.

FOUR-ROOM BUNGALOW, WIRED 220. $65. 1162 Lockley. EV 3-1953.

DUPLEX, 4 ROOMS AND BATH. $50. GR 9-5049.

3-ROOM DUPLEX, GROUND floor; oil. $39. GR 7-3279.

MODERN 2-BEDROOM HOME, stove and frig. Rent $85. EV 3-5551.

EV 4-6056 — 3-BEDROOM BUNGAlow, Ten Mile Point. $125.

DUPLEX, 2 BEDROOMS, FAIRfield. $50. Byron Price. EV 5-2458.

LANGFORD LAKE, 3-ROOM COTtage, oil stove, $50. GR 8-3091.

3-BEDROOM HOME, 113 SIMCOE St. Phone EV 2-7430.

4-ROOM HOUSE, $50. VIEW Royal. GR 9-2383.

DUPLEX, 6 ROOMS, OIL HEAT, elec stove. 1124 Leonard. $80.

134 HOUSES WANTED TO RENT

TRAVELLING?

Young couple with 10-mo. baby will pay rent and guarantee to look after your home and grounds while you are away. References. Peter Moore, Tues., EV 6-2211, Local 8910.

SMALL FAMILY DESIRES 2 OR 3-bedroom home. Willing to lease for one year with option to purchase, or will buy now for low down payment. Call Bill Hodgson, EV 5-6741, Northwestern Securities of Victoria Ltd.

NAVAL OFFICER REQUIRES either 4-bedroom or large 3-bedroom house in good residential area, as soon as possible. Responsible tenant. Victoria Press Box 1928.

MODERN 2 OR 3-BEDROOM home immediately, up to $100. Best references. Victoria Press, Box 1929.

WANTED, SMALL BUNGALOW, 2 bedrooms, to rent or buy. Reliable tenants. EV 2-2240.

137 HALLS, STORES, OFFICES TO RENT

SUITE OF OFFICES ON GROUND floor in new, modern, concrete building. Consisting of two private offices, general office with modern display window, two wash rooms and small coffee room. Area approximately 1,050 sq. ft. Rent $250 per month. Estevan Avenue. Parking no problem. Monarch Holdings Ltd., 2542 Estevan Avenue. EV 5-7413.

533 AND 535 CORMORANT ST. — Brick warehouse, two floors and basement. Low rent. P. R. BROWN & SONS LTD., 762 Fort St. EV 5-3435 and EV 2-0255.

STOBART BLDG., OFFICE SPACE available, reasonable rents. C. G. Heisterman & Co. Ltd. 1121 Blanshard St. EV 3-4161.

DOCTOR WISHES TO SUBLET HIS office space in good downtown location. Available immediately. Mr. Roberts, GR 9-2876 or GR 9-1498.

141 MORTGAGE LOANS

UNLIMITED CASH AVAILABLE

If you have a mortgage or an agreement on which you are collecting monthly payments but would like to sell your equity for immediate cash, contact MR. ERIC CHARMAN at EV 5-9765 (24-HR. SERVICE). FAIRFIELD REALTY, 335 COOK STREET. Immediate decisions. Free advice on all mortgage matters.

MORTGAGE MONEY AVAILABLE
For First and Second Mortgage Loans
Low Monthly Payments
NO BONUS
Payments Fully Insured Against Sickness, Accident and Death
CRESCENT FINANCE
Canadian—Coast to Coast
742 Yates EV 6-2407

WANTED TO PURCHASE
Agreements and 1st and 2nd mortgages. Cash waiting. Quick decisions.
A. BERNARD & CO. LTD. 629 Fort Street — EV 4-9335

PRIVATE MORTGAGE FUNDS available immediately. Large or small amounts. A. Bernard & Co. Ltd., 629 Fort Street. EV 4-9335.

ABERNATHY

141 MORTGAGE LOANS

NEED MONEY?
TO PAY ALL DEBTS? RENOVATE YOUR HOME? BUY OR BUILD?

We have first mortgage funds available without bonus. Phone P. Bailey EV 5-6022, or eves. EV 5-7530. Seymour E. Bushe & Sons Ltd., Rm 310, 812 View Street, Victoria.

I CAN USUALLY OBTAIN A higher price for you on your 2nd mortgage or agreement. Loans arranged on 2nd mortgage security, or appraisal for outright sale—no obligation. Refinancing.
COUNTRY 1ST MORTGAGES
7% PROGRESSIVE BUILDING MORTGAGES (City and Suburban)
DOUGLAS HAWKES, 817A Fort EV 4-7128 (after hours EV 5-2589)

MONEY TO LOAN
We have the following amounts available for first mortgage:

$1,000	$1,500	$2,500	$3,000
$3,500	$4,000	$4,250	$4,500
	$5,000	$10,000	

Current Rates of Interest
No Delays — Quick Decisions
BROWN BROS. AGENCIES LIMITED
1125 Blanshard Street EV 5-8771

MORTGAGE MONEY AVAILABLE. Funds on hand and immediately available for mortgage loans, quick decisions—repayment to suit. Current rate of interest. Consult our mortgage department. Mortgages and agreements purchased.
P. R. BROWN & SONS, LTD. 762 Fort Street Phone EV 5-3435

142 WANTED TO BORROW

7½% INTEREST RETURN AND higher, in safe, sound, first mortgages. I specialize in the placing of mortgage funds in well-screened mortgage investments, suited to the needs of any investor, and have done so for some clients of my company for a number of years. Phone me for a discussion on "Why real estate security offers the highest yield with the least risk of any of today's investments." Please call Mr. Hawkes at Douglas Hawkes & Co., 817A Fort, EV 4-7128; res. EV 5-2589.

8% INTEREST, $6,000 FIRST MORTgage on successfully operating dairy farm in Keating. $75 month. Term to suit mortgagee.

$2,100 first mortgage required at 7½% on oil-heated bungalow. Payments either on an amortization basis or interest only. Terms also to suit mortgagee. Please call Mr. Douglas Hawkes at Douglas Hawkes Ltd., EV 4-7128 (weekend EV 5-2589), 817A Fort.

WANTED — FIRST MORTGAGE, $15,000. Borrower will pay 8% interest and monthly payment, $350. Five-year term. This is an exceptionally good and highly recommended mortgage investment. For particulars please phone Mr. Eric Charman, EV 5-9765, Fairfield Realty, 335 Cook St.

145 BUSINESS OPPORTUNITIES

CAUTIOUS INVESTORS

Know that good revenue producing real estate is hard to beat at any time. In times like today this new 15-Suite Apartment Block is unbeatable. Completed in the summer of 1959 it has been fully occupied since opening by first-class tenants. Excellently located close to a quiet park and handy to transportation and shops, this well designed and built building will continue to show a first class reliable income for many years plus the possibility of a capital gain. Gross rents $16,000. Showing a net take home return of approx. 10% after paying all normal expenses, plus principal and interest payments on mortgage. For further details and appointment please call J. Mears EV 5-7707 anytime.

S-BY-S DUPLEX

Only 2 years old this cute building is fully rented to excellent tenants at $150 per month. Heated by automatic oil hot water, there are two bedrooms on each side, coloured bathrms, smart cabinet electric kitchens complete with electric ranges. In a pleasant treed setting this makes a smart trouble free investment at

$14,500

Call J. Mears at EV 5-7707 anytime.

MEARS & WHYTE OAK BAY REALTY LTD.
2188 Oak Bay Ave.

IMPOSSIBLE!

Four spotless, three-room suites in the top rental area, near city centre. New copper plumbing and new wiring throughout. New package oil heat, Duroid roof, exterior painted this year. Fully rented.

Impossible?? No!

You can purchase this revenue bargain for only

$8,950

With $2,000 or less down. Phone me now to view. MAURICE N. Smith. EV 5-6741. Northwestern Securities of Victoria Ltd.

MOTEL

One of Victoria's most ultra-modern motels. Choice city location. Exceptionally well constructed 2 years ago; 14 units featuring W-W carpet, colored plumbing fixtures, TV and radio. Extreme care in soundproofing plus quiet surroundings. Selec-Temp individual steam heating. Showing excellent returns. Mgr operated. Must be seen to be appreciated. Full details at our office. CALL NOW, MR. E. BRYAN, EV 2-4255; RES. GR 9-5820. J. H. Whittome & Co. Ltd.

CAREFULLY RECOMMENDED

10 SUITES, OAK BAY, 3 yrs old in A-1 condition. 5 2-bedrm and 5 1-bedrm suites. Approx $1,000 month income. Terms.

Full Price $89,500

S. W. Anderson, EV 4-9305 res. EV 2-8917
FINANCIAL SURVEY LTD.

OPPORTUNITY KNOCKS

Let me show you how to borrow $125,000, at 6¾% interest, invested in a new revenue building yielding 10 per cent on the purchase price. Initial payment of $80,000 necessary. Sorry, no phone information—for an interview call AKSEL PETERSEN, Northwestern Securities of Victoria Ltd., EV 5-6741.

BUSINESSMAN

If you are, and have $30,000 cash, I can put you in a combination retail and wholesale business with over half a million profitable turnover. Phone for appointments only — no phone information. F. BERGMAN, EV 5-6741. Northwestern Securities of Victoria Ltd.

NEAR COOK AND FORT

Modern white stucco side-by-side duplex. Fireplaces, dinettes, radiator heat. Double garage. House as part payment considered.

Full Price $15,700

Try your down payment. Call Art Green, V & S Realty Ltd., phone EV 5-6751.

The Daily Crossword Puzzle

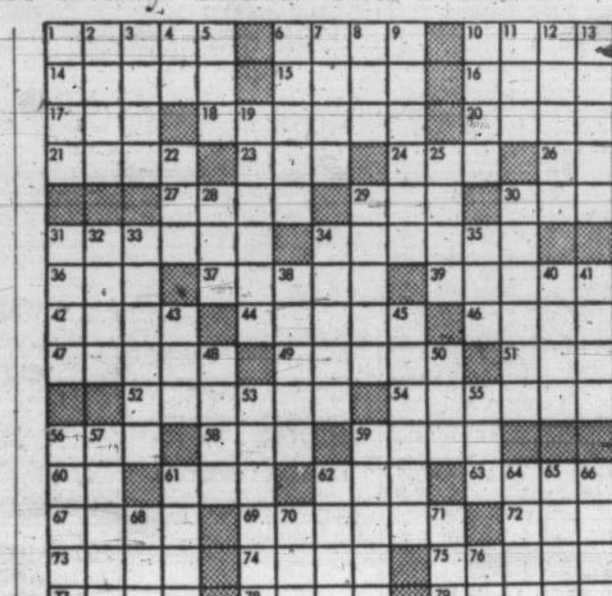

ACROSS
1. Hindu title of a noble rank.
6. Mineral springs.
10. Exploit.
14. Place of combat.
15. To load.
16. Non-Moslem subject of Ottoman empire.
17. Sloths.
18. Cringe.
20. Roman road.
21. Material used as basis for discussion.
23. Mimic.
24. To chop off.
26. A direction.
27. Donate.
29. Fondle.
30. Dance step.
31. Peaceful.
34. Mistakes.
36. Gold in Spanish-American countries.
37. Unaccompanied.
39. Line of juncture (pl.).
42. Spanish for river (pl.).
44. Mediterranean vessel.
46. Fruit of blackthorn.
47. Tries out.
49. The moments of one's life.
51. Brigm saying.
52. Made lace edging.
54. Patrons.
56. Form of "to be."
58. Lubricating liquid.
59. Roster.
60. Paid notice.
61. Bring forth.
62. Enclosed place for storage.
63. Widemouthed pitcher.
67. Decays.
69. Place for storing cars.
72. Compass point.
73. Fencing sword.
74. Gaunt.
75. Rugged crest of mountain range.
77. Asterisk.
78. Anglo-Saxon slave.
79. Is borne by.

DOWN
1. Electric catfish.
2. Tune.
3. Joke.
4. Article.
5. Ugly old woman.
6. Incline.
7. Cover with asphalt.
8. American author.
9. Vendor.
10. Clutch.
11. Consume.
12. Color Venetian red.
13. Seed of the vetch (pl.).
19. Untangles.
22. Years old.
25. American Indians.
28. Girl's name.
29. To make sleek.
30. Religious songs.
31. Kind.
32. Great Lake.
33. Perches.
34. Toward the centre.
35. Thing in law.
38. Island at mouth of Gulf of Riga.
40. Disputed.
41. Places.
43. As it stands (mus.).
45. Furnishing with a border.
48. Portico.
50. Genus of swine.
53. Cause a prickling sensation.
55. French for summer.
56. Merchandise (pl.).
57. Takes as one's own.
58. Climbing plant.
61. Danish weight (pl.).
62. Coarse chaff of ground grain.
64. Obnoxious plant.
65. Heraldry: grafted.
66. Female ruffs.
68. Beverage.
70. Roman bronze.
71. Hearing organ.
76. Japanese measure.

Answer to Previous Puzzle

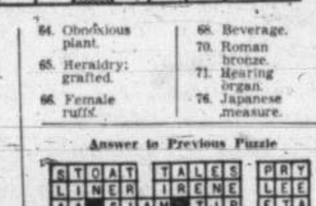

(Released by The Bell Syndicate, Inc.)

145 BUSINESS OPPORTUNITIES

GOING INTO THE COIN-OPERATED LAUNDRY STORE BUSINESS?

You're Wise—But Be Sure of the Distributor's Complete Program Before You Buy!

ASK THESE QUESTIONS:

Does the distributor have balanced laundry store equipment or is he selling you untried, makeshift, home-type equipment? Does he inventory spare parts? Can he plan your store based on his own experience? What has been the success of stores he has sold? How many? Does he provide store opening and continuing promotion materials and advertising

ALD is the national organization that has planned and helped build over 10,000 Licensed Westinghouse Laundromat (R) stores throughout the United States and Canada. You owe it to yourself to compare our complete program . . . compare the Westinghouse commercial Laundromat with the exclusive Wash 'n Wear cycle, cleaner and gentler wash and trouble-free operation. Write or phone for details.

You Can Be Sure If It's Westinghouse . . . And When You're Working With ALD

ALD CANADA LTD
A. E. (Bert) Chudyk
2875 Phyllis West,
Victoria, B.C. GR 7-3845

THE ROYAL TRUST CO.

The exercise of ingenuity and common sense is a good recipe for making money. Invest now in this beautiful 16-suite apartment house situated in Oak Bay close to all conveniences. There are 7 lovely suites with large living room, separate dining room, 2 bedrooms all with oak floors, modern kitchen, 4-pc Pembroke bath. Electric ranges and refrigerators. The other nine suites have the same except one bedroom instead of two. Furnace room with incinerator. Oil hot-water heating. Laundry room with washer and dryer. Locker rooms. Eight carports and space blacktopped for more cars. This is an excellent investment showing good returns for only

$69,900 Down and A Full Price of $144,900

Shown by appointments only.

THE ROYAL TRUST COMPANY 1205 Government St. EV 3-4126
A. E. Coles, eves. EV 2-8752

LOCATION DALLAS ROAD

Suites with lovely view. Six in all with stoves and fridges. The master suite has a lovely stone fireplace. Copper pipes, new furnace and oil burner. Gross revenue in excess of $4,500.

Price $31,500

Will take bungalow as part payment or good mortgage.

ROCKLAND AVE.

De luxe suites and no vacancies. Setting in grounds of shrubs and flowers. Well appointed with stoves and fridges. 10 suites. Gross in excess of $10,000.

Price $79,500

MR. DAWS, EV 4-8614
MR. RANDALL, eves. EV 2-5447
RANDALLS LTD., EV 4-8109

FAIRFIELD

6-Suite apartment block showing good return. Will sell or will trade for a bungalow with basement suite, a side-by-side duplex or a business with living accomodation.

Full Price $28,900

TED GRAVES, EV 5-6741. Northwestern Securities of Victoria Ltd.

COFFEE SHOP

This fine, established business has to sell for only $3,500. See it—it was $7,000 previously. Best opportunity for the New Year. Call STAN ROZYLO, EV 5-6741 or EV 4-6104, for information. Northwestern Securities of Victoria Ltd.

GROCERY AND CONFECTIONERY

If its a good living you want see this business! Good location! Clean stock! Steady community trade! Easily operated! Low rent! Living quarters available if wanted. More information at our office. Full price $1,800 Plus stock at inv. Stan Hyland EV 4-9305, eves., EV 3-1234. Financial Survey Ltd.

145 BUSINESS OPPORTUNITIES

DEAL DIRECT WITH THE MANUFACTURER
John Inglis Co. Ltd.
Coin Laundries
a complete
Financing Service
AS LITTLE AS $1,400 HANDLES
Choice locations now available on Vancouver Island
Write 1179 Richards St., Vancouver, B.C.

VANCOUVER ISLAND FRANCHISE open for Regiscope, the camera that records simultaneously on one frame of film a photograph of persons and their documents. Best-known deterrent to forgeries. High potential profits percentage wise on minimum investment of $3,000. A good line for parties calling on larger stores, hotels, U-drives or credit grantors. Will interview interested parties at the Empress Hotel in Victoria between the hours of 2 to 6 p.m. Sat., Jan. 7, 1961. Please confirm immediately by letter that you wish an appointment. Attention: L. Walden, B.C. Camera Services, 957 Granville Street, Vancouver, B.C.

SMALL SUPERMARKET
Self-cutting meats, vegetables and groceries. Perfect for butcher or meat cutter. Presently grosses $20,000 1 year sales. Equipment valued at $8,000. Will sell for $6,950 plus approx. $500 stock. Will accept down payment of approx. $2,000. EV 4-1832 from 9 a.m. to 6 p.m. weekdays or apply 532 Dallas Rd. (Suite 105) evenings.

NEW DUPLEX, WALKING DIStance—1 suite, 3 bedrms, 1,400 sq ft, the other a large 4-room suite. $21,000, terms. Douglas Hawkes Ltd., EV 4-7128 (res. EV 5-2589).

GROWING SERVICE STATION FOR lease. $1,000 down. Take over. Phone GR 8-4313.

147 EXCHANGE REAL ESTATE

TRADE

My client will trade his beautiful, modern, CLEAR TITLE, 4-suite apartment block on an 8 or 10-modern block with CASH difference. Peter Brown, EV 4-5022, EV 3-6028

THE CITY BROKERAGE
1018 Blanshard St. EV 4-5022

TRADE DOWN

My four-year-old, 3-bedroom, basement bungalow in Gordon Head for older, three-bedroom home, about $5,500 equity. Please call TED CHARTRES, anytime, EV 5-6741. Northwestern Securities of Victoria Ltd.

TRADE, ESQUIMALT COMMERcial lot, value $6,500, for what have you? EV 4-0407.

149 LISTINGS WANTED

For Prompt, Courteous Service on the Sale of Your Home, call RAY BIGGS
VICTORIA REALTY LTD.
EV 2-9145 or GR 8-2323

TO BUY OR SELL INVESTMENT INCOME PROPERTY SEE YOUR INCOME PROPERTY BROKER
C. MALLETT, EV 2-2157 ANYTIME
WESTERN HOMES LTD.

NEWSTEAD REALTY LTD for all real estate matters. Valuations, mortgages, selling or buying. W. Bailey, 919 Fort Street. EV 2-8117.

LIST YOUR HOME WITH SAANICH Realty, 3943 Quadra St. for fast, courteous service. Phone GR 9-1198 and ask for Mr. Ditchburn.

150 HOUSES FOR SALE

SIDE-BY-SIDE DUPLEX
EXCEPTIONAL OPPORTUNITY
$2,000 DOWN

4 rms and bath each side plus full high basements, auto-oil hot-water heating. An immaculate stucco building approx. 15 yrs old. Large, well-kept lot, garage and blacktop drives. Owners going to England. A clear title property at a total price of only $14,700 with very reasonable terms at 6%. A. E. Seeber, EV 4-9305 res. EV 5-2875. Financial Survey Ltd.

FOR SALE, CUTE 5-ROOM, NO-basement bungalow, View Royal. Patio, garage, playhouse, swimming pool. Taxes $10 year. Bargain for $7,250, low terms. GR 9-6749.

150 HOUSES FOR SALE

NORTHWESTERN SECURITIES OF VICTORIA LTD.
631 YATES AT BROAD
Phone EV 5-6741

"DON'T OVERLOOK"
Drive by 1043 Pandora

Self-contained duplex, old but excellent land value here for anyone with an eye for the future. Over $1,400 yearly revenue, full basement, auto oil heat. Your offer may take this with low down payment.

Asking $10,900

Bal. $70. Please call TED CHARTRES anytime, EV 5-6741.

"LOOKING FOR A LARGE HOME?"

I have a real nice older type home in a likeable district which would suit large family or gives you a chance to rent a few rooms. Lovely kitchen, living room, dining room, den and several rooms upstairs. This can be yours for $2,000 down.

Full Price $9,500

Phone HARRY HOBSON, EV 5-6741 anytime.

"OAK BAY"
$850 DOWN

Cheerful, sunny cottage near beach, bus and schools. New McLary O-O-M furnace and copper plumbing throughout. Yours at $75 A MONTH. Call AKSEL PETERSEN, phone EV 5-6741 anytime.

"WATER VIEW"

If you are looking for a cosy two-bedroom cottage, this is the one for you. No steps, hot water heat and attractive view.

$8,750

And worth more. Only $1,500 down. Phone MRS. E. HARVEY EV 5-6741, EV 5-4368

"COTTAGE WITH CHARACTER"

$500 down and $60 per month, and immediate possession — small but clean, and in good district. Call J. J. WILLIAMS at EV 5-6741 or EV 6-1696 anytime for further details.

"OAK BAY"
$850 DOWN

Cheerful, sunny cottage near beach, bus and schools. New McLary O-O-M furnace and copper plumbing throughout. Yours at $75 A MONTH. Call AKSEL PETERSEN, phone EV 5-6741 anytime.

NEW "Y" NEWS

Only $1,500 down on this 3-bedroom, basement, just starting to build, home. All you pay is for the lot. Full price will be $12,500, with $11,000 NHA already-approved mortgage. Specify your own decoration. Good residential area close to Cedar Hill Rd., city side. Call now.

Stan Rozylo, EV 5-6741 or EV 4-6104 anytime.

NORTHWESTERN SECURITIES OF VICTORIA LTD.

GORDON HULME LTD.
Royal Oak Branch

ROYAL OAK
REDUCED $1250
MUST SELL

The owners of this 3-BR home have booked their passage for N.Z. and are desperate for a sale. There is a nice living room with fireplace. Family kitchen, plumbed and wired for auto washer and dryer. Full cement bsmt. and complete with O-O-M hot-water heat. Close to schools and shops and on bus route. At $10,500 with $2,000 DP it is truly a good buy.

GR 9-1211 JOHN HICKS GR 9-2441

ROYAL OAK

1 acre, with lovely two-bedroom home situated quite high up. Living room with heatilator fireplace, dining room, cab kitchen and utility with laundry tubs. O-O-M H-W heat.

GR 9-1211 JOHN HICKS GR 9-2441
GORDON HULME LTD.
ROYAL OAK BRANCH

NICE, REALISTICALLY PRICED, 2-bedroom bungalow, near Dallas Road, schools and park. EV 2-1895.

150 HOUSES FOR SALE

J. H. WHITTOME & CO. LIMITED ESTD. 1898
VICTORIA - DUNCAN
1218 BROAD ST. EV 2-4258

UNSURPASSED SEA VIEWS

EXCELLENT TERMS are available on this 1,350 sq. ft. semi-secluded bungalow; HOT-WATER OIL HEAT. Oak and maple floors throughout. Full basement, 3rd BR, den or sunroom; 100-ft. road frontage; 225 ft. deep. Sweeping sea views from every window. Clear title and can be handled for AS LITTLE AS $2,000 DOWN! The lot itself is worth $3,500, and the full price asked is

$15,750

CALL GUY MEUFFELS, EV 2-4255; residence, EV 5-7691.

LOOK NO FOOLING

This is a real good buy. A dandy full basement 4-room bungalow. Big living room, FP, cabinet kitchen, dining area, 2 bedrms; 3-piece bath; piped HA furnace. Separate garage. Nice garden, fruit trees. Good city location, close to Jubilee Hospital, etc. Clear title and $500 down with $55 monthly might just buy this lovely home.

Full Price $7350

MR. DREW EV 2-4255, RES. EV 3-4980.

$2200 DN
$89 P.I.T.

Will buy this exceptionally well-built home. It's in immaculate condition and situated within the 2-mile circle. Many features such as thru hall, built-in valances, No. 1 long oak floors, grounds landscaped and fenced. Only 2 years old. 3 bedrms. Full basement. Oil heating. See this one for the full price

$13,700

ELMER BRYAN, EV 2-4255
RES. GR 9-5820.

OAK BAY

Clean as a pin: 3-bedroom family home. Living room with fireplace. Family-size dining room. Double sink in kitchen. Full cement basement.

Price Just $9750

For viewing, please call
MRS. RUTH SQUIRES
EV 2-4255, RES. EV 2-2269.

YOUR CHOICE 2 SEA FRONT HOMES

Yes, side by side, one for the young folks with family, the other one for Dad and Mom with sea-view at rear of property where you may keep your seaplane and boat, and be salmon fishing in 10 minutes in season. Where else can you find this delightful opportunity? Nicely treed at rear and protected from high winds.

1. 6-Room plus, brand new, 3 nice lge BRs, lge LR with nice view windows, and a dream kitchen, with ample cupboards and regular eating space with sea view. Wired for washer and dryer. Daylight high basement with lge unfinished games room, 2-pc bath off, and many other extras that will please you. $12,400 NHA mtge, 6¾%, taxes only $171 gross. $4,100 down

Priced at $19,500

2. 5-Room smaller home next door, very cosy, 2-BR, compact kitchen with dinette, built 1941, full basement, extra toilet, auto oil furnace, several fruit trees, and just right for Mom and Dad. Will sell separately. Mortgage around $3,800. Very low taxes, $123 gross, bal all cash.

Price $13,850

Mr. Hicks, EV 2-4255 anytime, for both above listings.

2 OUT 3 SPECIALS SOLD

Yes, I selected 3 older-type homes to advertise 3 weeks ago that were really good buys, and 2 of them have been sold this month so far and the best one is still available, so be sure to see it. Located close to schools, stores and bus, near Cedar Hill Road and Hillside. 3-BR, LR and large kitchen, with full basement and nice garden lot.

Reduced to $7,000

with $1,500 down. It is vacant, so move right in.

MR. HICKS, EV 2-4255

BROWN BROS. AGENCIES LIMITED
1125 BLANSHARD STREET
EV 5-8771 DAY OR NIGHT

FOUR BEDROOMS PLUS RUMPUS ROOM

There are many more reasons than one why you should take advantage of buying this most attractive NEW HOME. The facts are here:
1. LR 14x20
2. DR 12x12
3. Dream kitchen for housewife
4. Three good bedrooms
5. One finished bedroom (plastered) and one 14x20 rumpus room (plastered) in full cement basement.
6. Very attractive bathroom
7. Situated on duplex lot
8. Front all landscaped, with blacktop driveway

A very attractive home worthy of your immediate inspection. EXCLUSIVE LISTING. Asking price, with good terms

$17,900

Doug Lawson EV 5-8771

FAMILY HOME
FOUR BEDROOMS
HAULTAIN

This fine residence is situated on a 75-ft. lot and is in excellent condition. Fully modernized, large kitchen with adjoining utility room; one bedroom downstairs; other three upstairs; bsmt. hot-air furnace, sep garage. Recently rewired and all new plumbing. For a large family or a revenue-maker this property is hard to beat. $1,500 will handle and

Full Price Only $10,500

A. G. Hill or C. Pearce. EV 5-8771

OAK BAY

Four bedrooms on one floor, 1,520 sq. ft. in all. Sep. dining room, full bsmt. 2-car garage. 11 years old. Terrific value at

$18,950

Call Jim Ranson
BROWN BROS. AGENCIES LTD.
1125 BLANSHARD STREET
EV 5-8771 ANYTIME

NEW—NHA
3 BEDROOMS
$950 DOWN

Will be ready shortly for you and your family. Full basement. Built by top contractor. High Quadra district. This is a lovely cathedral entrance and a lovely home. Call Mr. K. MacFarlane, EV 6-2996 anytime for inspection. Island Homes Ltd., 2310 Douglas St.

FAIRFIELD DISTRICT
Modern family house, three bedrms, living room with fireplace, dining room with built-in buffet, kitchen electric and gas, full basement, oil heat, fenced garden. $10,500; cash $1,500 or reasonable offer. Phone EV 2-3795.

2½-RM COTTAGE, FURNISHED. Large, fenced lot. Owner getting on in years. Must be sold. Asking $2,950. Open to offers. A. E. Seeber, EV 4-9305; res. EV 5-2875. Financial Survey Ltd.

BY OWNER — COMFORTABLE semi-bungalow, Fairfield, close park and town, furnished or unfurnished. EV 2-8777.

150 HOUSES FOR SALE

PEMBERTON HOLMES, Ltd.
FOUNDED 1887
1002 GOVERNMENT EV 4-8126
50 Color Photo Window Display

IS FLORICULTURE YOUR HOBBY? WHY NOT MAKE IT PAY?

THIS UNUSUAL OFFERING WILL APPEAL TO THE YOUNG RETIRED COUPLE WHO LOVE GARDENING. A charming spacious ranch bungalow on almost three-quarters of an acre of fully prepared soil. Complete with heated greenhouse, cold frames and equipment for floriculture. Located on the heights of Royal Oak with a magnificent panorama on all sides. All conveniences, low upkeep, garage and workshop. Plus potential hobby income $1,000 year. Call Mr. Greene for more details. EV 4-8126. Res. EV 4-3123.

EXCLUSIVE LISTING
OAK BAY SOUTH

This exceptionally well built, and planned 5-room bungalow with complete suite in basement, having private entrance. Main floor, large living room with open fireplace, HW flooring. Cosy dining room, full kitchen with utility room. Two good bedrooms, 4-piece bathroom. O-O-M HW heating. Garage under. One minute from Victoria Golf Club.

Price $15,500

This is an exceptional buy, act quickly. No phone information. Contact Mr. Hepburn, EV 4-8126, res. EV 3-7039.

A FINE VIEW OF CHRISTMAS HILL
4132 BIRTLES AVENUE

Drive by this ultra-modern bungalow with its huge picture window and knotty pine trim. The 22-ft living room is bright and cosy with open fireplace in a knotty pine panelled wall. Cosy modern hot-water heating is economical and efficient. The 3 well-arranged bedrooms are versatile, one may be used as a den. Garden is neat, compact and easy to tend. An ideal home for any family. INTERESTED? Then call Len Cook (exclusive agent) to arrange to view either with him or owner. The owner must soon leave for the U.S.A. and this home must be sold. Terms arranged.

The Price, $12,500

EV 4-8126 Len Cook EV 2-7777

CADBORO BAY
SNUGGLED IN THE TREES

Just like a 'Cinderella Home.' Only 1 yr old, this architect-designed 3-bedrm home really should be seen. Why live in a paper-box house when this first-time-advertised home can be yours. Master-designed modern kitchen with built-in range and oven. Lovely living room and L-shaped dining area. Lovely fireplace of antique bricks, one wall of complete glass opening to a lovely secluded patio. Three bedrooms, beautiful Pembroke vanity bath. Wall-to-wall carpeting. Heavy shake shingles. This home will not be on the market long. To view by appointment only please give me a call anytime at EV 4-8126. Ask for MR. MOLYARD.

Full Price $18,500

TO CLOSE OUT AN ESTATE

The executors say to sell this property and clear up the estate. This is a stucco bungalow in beautiful View Royal, set on a large lot with some seclusion. It has thru hall, living room with sweeping view, dining room, electric cabinet kitchen, two bedrooms, full basement and package Oil-O-Matic furnace, low, low taxes, $97, and a reduced price of only

$10,700

EV 4-8126 J. B. Law GR 9-3251

DESIGNED FOR A COUPLE — NOT FOR A FAMILY

TRIM, NEAT, COMPACT, WORK-SAVING, VERY WELL BUILT, BEAUTIFULLY MAINTAINED. A 3-YR-OLD, BASEMENTLESS 2-BEDROOM HOME, FULLY INSULATED, IDEALLY LOCATED, SENSIBLY PRICED.

$12,800

MR. SIMPSON, EV 4-8126, RES EV 5-7369.

UNIVERSITY
2 BEDROOMS

On a quiet secluded lot, close to transportation, schools and shopping, this three-year-old bungalow is in sparkling condition. Oak floors, LR with fireplace, family kitchen, utility and carport. All yours for $2,300 down at full price of

$9,900

J. Spelman, EV 4-8126

FAMILY HOME

Large LR, 3 BRs, large combination kitchen and DR, full basement, featuring economical and efficient hot water heat, nice lot, fruit trees, close to bus, schools and stores. ONLY $500 DOWN AND $65 PER MONTH. CHEAPER THAN RENT.

EV 4-8126, Mr. Atkinson, EV 3-[illegible]

DOUGLAS REALTY LIMITED
1710 Douglas Street EV 5-8784
(Opp. Hudson's Bay Store)

VLA PROPERTIES

Two to choose from. One Royal Oak, 2 bedrm, part basement, O-O-M heat, just under 3 acres. Only 3 years old.

$10,950

One Langford way, 2½ acres, 3 bedrm modern home, no basement.

$8,500

For more information phone Bill Felton, EV 5-8784 anytime

LAKE HILL
BIG SIX

6 room, auto oil heated home; stucco exterior. All rooms on one floor with HW floors throughout, located 1 blk from all services. Over 1,300 sq ft. $600 could handle. Hurry for this. L. Yeo, EV 5-3998 or EV 5-8784 anytime.

BYRON PRICE
1314 QUADRA EV 5-2458

$2475 DOWN
OR LESS IF DESIRED
CONTEMPORARY

One of Victoria's most attractive contemporary split-level homes. Architect designed with many features generally not seen in new homes. Special fireplace, deck ceiling in living room and dining room, lots of kitchen cupboards, built-in GE oven and range, roughed-in downstairs plumbing, mosaic tile bathroom floor, ceramic tile splash around tub, vanity, siding exterior, beautiful colors. 3 bedrooms. NHA $89 (P & I) monthly. This home can be seen and appreciated any day—anytime. EV 5-2458.

TEN MILE POINT
BY BUILDER

TWO TOP-QUALITY THREE-BEDROOM HOMES OF CONSIDERABLE CHARM. DRIVE BY—

2922 PHYLLIS, $20,500
and 2830 TUDOR, $22,800

To View, Call
JOHN POSTLE — GR 7-[illegible]

OAK BAY — $1,000 DOWN
5-rm, stucco bungalow, auto oil heat, wired for range; choice location and immediate occupancy; only $10,950. Mr. Bayne, EV 5-8784 or EV 4-1884, anytime. Douglas Realty Ltd.

150 HOUSES FOR SALE

KER & STEPHENSON LIMITED
909 Government St.
EV 5-3411 Day or Night

START THE NEW YEAR RIGHT

Let us help you to arrange for your new home to be built in OAK BAY on a treed lot close to the Village but on a quiet secluded street.

J. H. Ford, EV 5-3411 Larry Wagner EV 4-1889 anytime GR 7-2989

"OAK BAY"
$15,000

WINDSOR PARK AREA
1½ Storey stucco
Spacious living room
Family dining room
Den with fireplace
1 bedrm on main floor
2 up, 4-pce. bath
F.C. basement
H.W. Oil heat
Modernized kit with double stainless steel sink
Garage
Taxes $215

H. Nichols, EV 5-3411 J. Vallance

GORDON HEAD
EXCLUSIVE ACREAGE

Modern five-room bungalow in fine location giving an excellent outlook over the surrounding countryside. Nearly THREE ACRES give plenty of scope for the ambitious, someone fond of gardening or HORSES. Some fruit trees. Owner must move for health reasons.

Full Price $15,000

Mr. Hamilton, EV 5-3411
Eves. GR 7-1555

UPLANDS
TUDOR
4 BEDRMS

In one of the nicest parts of the Uplands stands this most attractive exceptionally well-built Tudor home with old world charm. Comprises reception hall, large living room, guest-size dining room, den, washroom and electric kitchen. Open stairs to 4 bedrooms and modern tiled bathroom. Full basement, hot-water oil heating, copper pipe, double garage and a lovely garden. Owner-built and first time offered. View by appt. only.

Exclusive, $37,500

Mrs. Harvey EV 5-3411 Mr. Fatt
EV 4-5149 EV 3-6536

A HOME FOR ANY POCKETBOOK

$6900—
Four-room stucco home near Jubilee.

$7900—
Modernized, five-room, basement home near Oak Bay.

OPEN TO OFFERS—
Must be sold. Six-room stucco home. Nearly new. Value approx. $11,800. All offers considered. 579 Kenneth.

$13,500—
Attractive, modern, five-room home. Through hall, full basement, double garage, wide lot.

$16,500—
Three-year, modern, six-room home. Through hall, full finished basement, near Dean Heights.

$22,000—
A de luxe home of five rooms. Hall, full high basement, recreation room, paved winding driveway on large lot with views of area.

$28,000—
Georgian nine-room home. Five bedrooms, five sets of plumbing. A top condition, quality family home on large lot, Rockland area.

$47,300 and $61,000—
Two brand new Uplands homes of seven and eight rooms, ready to move in. All desirable features, including marine views of MOUNTAINS AND ISLANDS. Further full details, no obligation, by calling
F. Marconi, EV 2-9111
after hours EV 4-0329
CANADA TRUST

OUR BEST WISHES FOR A PROSPEROUS NEW YEAR
FROM THE STAFF OF
J. H. WHITTOME & CO.

K. J. DAVIS, MGR.
L. G. WOOD, ASSNT. MGR.
L. BAWLF, INS.
H. FOSTER, RENTALS
W. LAMMERS, INVESTMENTS
CLERICAL:
MRS. H. FALCONER
MISS M. BEAL
MISS J. CURTIS
MRS. B. GWYNNE
REAL ESTATE AND INSURANCE
DON BRANTER
GUY MEUFFELS
A. V. DREW
E. BRYAN
F. CAMPBELL
L. A. SQUIRES
RUTH SQUIRES (MRS.)
G. SCHENCK
H. HICKS
D. BACON
C. PIKE

J. H. WHITTOME & CO. LTD.
ESTABLISHED 1898
1218 BROAD STREET EV 2-4255

TOWN & COUNTRY HOMES LTD.
831 Pandora Avenue EV 2-7278

DRIVE BY
2564 CHELSEA PLACE

This outstanding 3-bedroom SEA VIEW home with double plumbing, Sundeck, roughed-in rumpus, deluxe decor and finish has been reduced in price for quick sale.

NOW ONLY $19,950

Very good terms. Exclusive with Mr. Ludlow and Mr. Simpson, EV 2-7278

BRENTWOOD

See this new stucco bungalow situated close to the water. Contains living room with fireplace, 1 bedroom, modern kitchen, cement basement with fireplace, auto oil heat. $2,000 down, bal. $50 per month.

Full Price $9,400

Phone Mr. Ralph
EV 3-8944 or EV 4-5808

TAYLOR SPITTAL LTD.

$200 ! ! ! DOWN

Seein's believ'n! ! You can have a 2-bedroom home built complete with sewered lot, full basement, oil heat, water and sewer hook-up, legal expenses, carport and owner participation. E. J. Butler, EV 4-7128 or EV 5-1232. Douglas Hawkes, 817A Fort.

$500 DOWN

Very clean 4½-room, older type home in top condition and nicely located among newer homes on 67x180-ft. lot all in lawn and trees, Lake Hill district, wired for range, electric hot water, full basement. Asking $8,500 but must be sold. Any reasonable offer considered. See this today. Call Len Thomas at Douglas Hawkes Ltd., EV 4-7128 or (res., EV 3-5685).

MUST SELL FAST

GLEN LAKE

Four bedrooms in this modern 1,200-sq-ft new home. Hardwood floors, automatic oil perimeter heating. Built-in range and oven in the modern cabinet kitchen. Vanity bath. Situated on a nice lot in a quiet, low-tax area. Call EV 4-8126 anytime and ask for MR. ATKINSON or MR. MOLYARD. Pemberton, Holmes Ltd.

For $1,000.00

You can own a guaranteed, brand new 3-bedroom home on any lot of your choice in value up to $2,000. Phone J. McLAREN CONSTRUCTION Who believes that your satisfaction is his greatest asset. Phone GR 9-5542.

CLEAR TITLE, 2 BEDROOMS plus den. 11-year-old modern home, Oil-O-Matic heat, for larger home near school and bus. Principals only. Reply Victoria Press, Box 1924.

We Members of the Victoria Real Estate Board

Wish All

A Very Happy New Year

JOHNSTON & CO. LTD.
1306 Broad Street
EV 5-2471

WESTERN HOMES LTD.
New Location, 1728 Douglas
EV 2-2157

LEACH & SPARKS LTD.
1119 Blanshard St.
EV 3-4117

DICKIE & SHAVER REALTY LTD.
833 Fort Street EV 2-4312

F. N. CABELDU
1212 Broad Street
EV 3-7174

KER & STEPHENSON LTD.
909 Government Street
EV 5-3411

TOWN & COUNTRY HOMES LTD.
851 Pandora Ave. EV 2-7276

ISLAND INVESTMENT CO. LTD.
774 Fort Street EV 4-7146

H. G. DALBY & CO. LTD.
1010 Blanshard St.
EV 3-6241

HARRY FOSTER LTD.
1732 Douglas St.
EV 2-2101

MONTREAL TRUST CO.
1111 Government St.
EV 2-5135

C. G. HEISTERMAN & CO. LTD.
1121 Blanshard Street
EV 3-4161

THE CANADA PERMANENT TRUST CO.
714 Fort Street EV 4-9375

PEMBERTON, HOLMES LTD.
1002 Government Street
EV 4-8124

HAGAR & SWAYNE LTD.
614 Yates Street
EV 4-0531

SPARLING at SIDNEY
2489 Beacon Avenue
GR 5-1622

THE ROYAL TRUST CO.
1205 Government St.
EV 3-4126

FINANCIAL SURVEY LTD.
1324 Government St.
EV 4-9305

NEWCASTLE REALTY LTD.
Nanaimo, Ladysmith
Duncan, B.C.

A. BERNARD & CO. LTD.
629 Fort Street
EV 4-9335

SWINERTON, STEWART CLARK LTD.
608 Broughton St. EV 5-2481

FAIRFIELD REALTY LTD.
335 Cook Street
EV 5-9765

COLONY REALTY LTD.
2968 Douglas St.
EV 6-3231

SALT SPRING LANDS LTD.
Ganges Harbour
Box 69. Ganges 52

THE B.C. LAND & INVESTMENT AGENCY LTD.
922 Government St. EV 4-4115

JOHN GREENWOOD
1241 Broad Street
EV 3-7041

CAPITAL CITY REALTY
660 Cormorant St.
EV 4-1922

GORDON HULME LTD.
371 Beacon Ave., Sidney. GR 5-1154
Royal Oak Branch. GR 9-1211

BYRON PRICE REALTY
1314 Quadra St.
EV 5-2458

BOORMAN INVESTMENT CO. LTD.
611 Fort Street EV 3-7124

BROWN BROS. AGENCIES LTD.
1125 Blanshard St. EV 5-8771

SAANICH REALTY LTD.
3943 Quadra Street
GR 9-1195

THE YORKSHIRE
737 Fort Street
EV 4-0514

NORTHWESTERN SECURITIES OF VICTORIA LTD.
631 Yates Street EV 5-6741

ISLAND HOMES LTD.
2510 Douglas St.
EV 6-2996

CANADA TRUST CO.
650 View Street
EV 2-8111

J. H. WHITTOME & CO. LTD.
1218 Broad Street
EV 2-4255

FRANK A. MARTIN AGENCIES LTD.
1114 Blanshard St. EV 5-8704

FRASER BISCOE
750 Pandora Ave.
EV 3-9413

RITHET CONSOLIDATED LTD.
706 Fort Street EV 2-4251

150 HOUSES FOR SALE

WESTERN HOMES LTD.
611 YATES ST.

CUT DOWN THE OVERHEAD

Drive by 3044 Colquitz
This attractive 4-room bungalow with an in-law 2-room basement suite is ideal for small family for economy living. Comprises of living room with fireplace, one double and one single bedroom, 3-piece Pembroke bath, family-size cabinet kitchen. Full basement with 2-room suite. C and W heat piped to all rooms, copper hot-water tank. Roughed-in plumbing. Attached garage, large lot with fruit trees. Close to schools, bus, etc. $1,000 down, $63 a month.
Price $8,950
Call Jack Middleton
EV 2-2137 anytime

OAK BAY

Willows area, lovely 3-bedroom stucco bung. Comprising nice entrance and thru halls, LR with FP and picture window, a dining area that will take a full suite, a bright cabinet kitchen (larger than average), 2 good bedrooms (lots of cupboards) and 4-piece Pem. bath. The full basement has a finished room, O-O-Matic HA heat and drive-in garage. The level lot is nicely landscaped plus fruit trees and fish pond. It's a quality home in a premium area, priced right for quick sale. Good terms.
Full Price $14,900
Please call Roy McGillivray, phone EV 2-2137 or eves. EV 5-0987.

BEACON HILL
EXCLUSIVE LISTING

Close by the park and sea, real value in this cosy bungalow with its entrance and thru hall, nice LR with wall-to-wall carpet and fireplace, family dining room 2 large bedrooms, 3-pc bath. Kitchen is really nice large and bright, lots of cupboards, twin sink, etc. Off the kitchen is a large utility and storage with laundry trays. Very few steps. Level lot nicely landscaped, walking distance to everything. Imm. possession. Easy terms. Full price
$7,350
Please call Roy McGillivray, phone EV 2-2137 or EV 5-0987 anytime.

FAIRFIELD
EXCLUSIVE

SEA VIEW, 4-BEDROOM FAMILY HOME, lots of room here. Nice entrance and thru hall, large bright living room and dining room, fireplace. Hardwood floors. Modern cab kitchen, plumbed for washer, wired for dryer and elec range. Built-in dinette, tiled Pem. bathroom. 4 good bedrooms. Lovely sunroom, superb view. Full basement, O-O-Matic heat, extra toilet and enamel laundry trays. Level lot nicely landscaped, sep garage. About $3,000 cash, easy terms at the bargain price of
$10,950
Please call Mr. McGillivray or Mr. James. EV 2-2137 anytime.

FRANK A. MARTIN
Agencies Ltd.
1114 BLANSHARD STREET

ALWAYS DESIRABLE

In Oak Bay, 3 bedrooms, and low taxes, over 1,100 sq ft of living space offered in this eleven-year-old stucco bungalow. Comfortable living room and dining room combined, fireplace, dining area in compact kitchen. Good sized laundry room, plus storage room. New Williams auto-oil furnace. House fully insulated. Attached garage and 50'x130' lot, garden, lawns and roses. Two blks to school, one blk to bus and stores. Competitively priced at
$12,600
with approx $3,400, NHA 4½% mortgage on at only $57 per month which covers principal, interest and taxes. Owner asks cash to mortgage. I'd like to show you this property and discuss your ideas on terms. D. R. Dowsley, EV 5-2693, office EV 5-8704.

WANTED
2-BEDROOM HOME
to TRADE in
on FAIRFIELD DUPLEX

HERE IS YOUR CHANCE TO MAKE THAT EXTRA INCOME AND LIVE COMFORTABLY IN A VERY DESIRABLE AREA. FOR FURTHER PARTICULARS AND TO VIEW CALL B. LAWLESS, EV 2-6223. OFFICE, EV 5-8704.

C. G. HEISTERMAN & CO. LTD.
1121 BLANSHARD ST.

SEND YOU NEW YEAR'S GREETINGS

DIRECTORS
TOM WATKINS
VINCE BUTLER
GUS DYER

REAL ESTATE
MURRAY BLANNIN
CHET HARRINGTON
GRAHAM HARRIS
JACK SCOTT

NOTARY PUBLIC
WALTER FORD

INSURANCE
D'ARCY McGEE
LIANNE MILES
MAUREEN BIGELOW

JOHNSTON'S
Established 1903
1306 Broad St. EV 5-2471
(Offices Van. & Victoria)

FOUR BEDROOMS

Uplands border. No better constructed or maintained home in Victoria. Large separate dining room, rumpus room. Shelter your boat and motor car together. $19,500. Attractive terms. Dar Garside, Johnston & Co., Ltd., EV 5-2471 or EV 5-0227.

—TRADE—

YES, YOUR OLDER HOME, PROPERTY, A MORTGAGE (OR ?) TAKEN AS PART PAYMENT on this just completed new 3-bedroom home, offering "L" shaped living and dining rm. Large KITCHEN with DINING AREA, 4-pc colored bathroom, extra HIGH BASEMENT where EXTRA ROOMS could be BUILT, oil heat, drive-in garage, only ½ block from Burnside Shop-Easy store and bus. FULL PRICE ONLY $11,950 with terms to be arranged. For address to view call Len Thomas at Douglas Hawkes Ltd., EV 4-7128 or (res. EV 3-5685).

McCANDLESS REALTY
930 Fort St. Phone EV 3-6111

FAIRFIELD SPECIAL

MUST BE SOLD. Near park, sea and Cook St. Close in. Immaculate, warm, 4-room bungalow. Basement, furnace. Low taxes. Older-type but nice. Offers on down payment. Price $7,900.
Eves. Mrs. Ramsdale, EV 4-5855

$500

Three or four bedrooms, all on one floor, newly decorated, high basement, nice location, close in.
A Real Buy at $7,000
Call J. Pearson, res. EV 2-9757
Island Investment Co. Ltd.
774 Fort St. EV 4-7148

3-BEDROOM HOUSE, $70 PER month. Price $5,600. EV 2-6928.

150 HOUSES FOR SALE

MEARS & WHYTE
OAK BAY REALTY LTD.
2188 OAK BAY AVE.

UPLANDS
SMALL ESTATE

We are pleased to offer a charming, modern home in one of the Uplands' most unique settings. The natural beauty of this setting has been capitalized on by the owner, who has created a miniature estate on 2-3 of an acre. Perfect seclusion in the back garden by natural screening areas, extensive covered patios, a pitch-and-putt golf course, a spring-fed trout pool, a large greenhouse, are part of the activities a retired couple would enjoy owning this property. The home is a true ranch bungalow offering a living room 24x18, a dining room 14x11, three large bedrooms and two four-piece bathrooms. This home is in immaculate condition and will warrant your closest inspection.
Price $36,500
Call Don Whyte at EV 5-7707 anytime.

DRIVE BY
2715 ARBUTUS RD.
CADBORO BAY

BUT there is much more to this 2-year-old bungalow than panelled living-dining rooms meets the eye. INSIDE are cabinet kitchen, 3 bedrooms and 4-piece bath. PLUS in the full basement, extra bedroom, finished rumpus room, and roughed in extra plumbing. Oil heat, drive-in garage, and 88x120 lot. An excellent NHA 6% mortgage makes this easily handled at the full price of
$14,700
To view call R. Reynolds at EV 5-7707 anytime.

BOORMAN
INVESTMENT CO. LTD.
611 FORT STREET EV 3-7124

WE HAVE OPENINGS FOR TWO EXPERIENCED REAL ESTATE SALESMEN.

OAK BAY
SPECIAL

Here is a solid old home with Duroid roof, stucco exterior, economical forced air heat. Interior has been decorated throughout, floors refinished in LR, DR and hall, new tile floor in the family-size kitchen. Choice location, being close to schools, shopping and transportation.
Full Price $7,500
with only $1,500 down. Call Mr. James, bus. EV 3-7124, res. EV 2-6787

FAIRFIELD
IMMEDIATE POSSESSION
IMMACULATE

Owners transferred. Four rooms, basement; boulevarded street. For quick sale.
$7,950
Terms $2,350 down, $68 month including taxes. Phone Stan Cornish, res. EV 3-5875, bus. EV 3-7124.

KING
REALTY
609 Broughton
EV 2-2131

A MOST ATTRACTIVE KITCHEN

Next to a cosy Dining Room is only one of more than a dozen features that make this home different from most in this price range.
As new and with 3 B.R., it is Real Value as your inspection will prove. Attractive terms too!
Asking Price $17,850
L. Jenkins, eves., GR 7-1127

F. N. CABELDU, LTD.
1212 Broad St. EV 3-7174
Established 30 Years

MODERN BUNGALOW
BASEMENT SUITE

Spacious Oak Bay home containing large living and dining rooms, 3 bedrooms, family kitchen, bathroom, and utility room on main floor. The high basement contains an in-law suite, which with very minor improvements colud be a legal rental. Automatic oil heating. Attractive treed lot. Asking price
$21,000
Call B. J. Leverton at EV 3-7174. Eves. GR 7-2229.

FINANCIAL
SURVEY LTD.
1324 Government St. EV 4-5905

ROYAL OAK AREA

Exceptionally attractive 5-rm modern stucco bungalow. Two lots, greenhouse, separate double garage, hot water heating. Owner may consider mortgages or your terms. Priced at
$14,700
M. E. Braithwaite, EV 4-3305
Res. EV 2-7645

CAPITAL CITY
REALTY
660 Cormorant St. EV 4-1922

DUPLEX
AUTOM. OIL HEAT

Live free. Let your tenant pay! New wiring, plumbing and roof. Each has LR, 2 bedrooms, large family kitchen wired for range and gas; separate entrances and meters; full high basement. Name your down payment.
Only $7700
Dirk Okker, GR 5-4501 eves.

HIGH
LANSDOWNE

Please phone DORIS ADAMS to view this lovely 10-year-old white stucco bungalow nestled in among the trees on approx. 1 acre of land. Gracious living room and separate dining room. Beautiful conservatory, 2 dens, 3 bedrooms, 4 bathrooms with extra glassed-in showers. Large kitchen and eating area. Basement, rumpus room and outside dining room for summer living. Clear title. Contact DORIS ADAMS at EV 5-6741 or GR 5-3294. Northwestern Securities of Victoria Ltd.

SIDNEY — TRADE

New split-level home in Sidney. Has 3 bedrooms, auto oil heat. Fine location. Price $14,300. Large NHA mortgage at $70 month; P.I.T. Owner will consider trade for similar home in or near Victoria. Phone Mr. Hulme at GR 5-1919.

GORDON HULME LTD.
SIDNEY

$6,800
Cute 3 rooms: Esquimalt. High pleasant location. Parklands. 10 years old. Fireplace, basement, attached garage. Offered at this bargain price for cash only. Douglas Hawkes Ltd., EV 4-7128 (res. EV 5-3589).

$5,950 COZY BUNGALOW ON A quiet street near Central Park. 3 spotless rooms and utility. Open fireplace, oil heat. Low down payment or clear title. Phone C. H. Holland, Realtor, EV 3-9824 or EV 4-7639.

150 HOUSES FOR SALE

C. G. HEISTERMAN & CO. LTD.
1121 Blanshard St. EV 5-4161

HANDYMAN Opportunity

to purchase a 6-year-old stucco bungalow in the GORGE at a realistic price, because it needs a little finishing and painting. Interior textured plaster, oak floors, 2 bedrooms on main, 3 more in full high basement. Esso package oil heat. Let's discuss price and terms.
Mr. Harris, eves. GR 7-1198.

SPACIOUS

OAK BAY family home located near the UPLANDS on double lot. Large living room, 24x18, separate dining room, 14x12, full bath on main floor; 4 spacious bedrooms upstairs with bath. Full basement with oil hot-water heat. Price $22,500.
Mr. Blannin, eves. EV 5-1195.

SWEET LITTLE Home

in HIGH QUADRA, built 10 years ago. Near R.C. church, shops and bus. New beige carpet in LR-DR, cosy tile FP and picture window with pleasant outlook. Full basement has plastered den with another FP. Price $11,800.
Mr. Scott, eves. EV 4-0420.
Mr. Harris, eves. GR 7-1198.

QUAMICHAN

Area 5-room bungalow in spotless condition. Package oil heat. Good floor plan features kitchen, LR-DR on front, generous-size bedrooms, 4-pc bath. Separate garage. Delightful small garden. Price $11,550. Excellent terms. Mr. Harrington, eves. EV 3-8646.

B.C. LAND
& Investment Agency
Ltd. — 922 Government
Our 97th Year in Real Estate

CITY

Two-bedroom stucco bungalow with full basement and automatic oil hot air heating. Attached garage. Close to all conveniences. Good terms.
Price $10,950
Call Mr. Hope EV 4-4115, anytime.

LANSDOWNE PARK
4 BEDROOMS

Brand new 4-bedroom bungalow with cathedral entrance. One and a half bathrooms. Full basement with roughed in extra plumbing and fireplace for rumpus room. Large NHA mortgage.
Price $19,500
Call Mr. Hope EV 4-4115 anytime.

THREE BEDROOMS
TEN MILE POINT

Three-year-old split-level with large living room, dining room and kitchen on upper level affording all-round views of Mt. Baker and Straits. Panelled walls, raised hearth, five-star kitchen, wall oven and counter top; wide halls; three bedrms, two bathrms and rumpus rm with fireplace. Sun deck and carport.
Full Price $18,950
F. G. Jackson EV 4-4115 anytime.

HARRY FOSTER LTD.
Opposite "The Bay"
1732 Douglas St. EV 2-2101

OFFERS INVITED
OFFERS INVITED
ABSOLUTELY
MUST SELL

Offers are invited on the home known as 3009 QUADRA ST. This quality home would be ideal for retired couples, as it is conveniently located in regards to churches, transportation, and shopping.
It is an exceedingly comfortable home, with large fireplaced living room, separate dining room with French doors, genuine long oak inlaid floors, full basement, bright kitchen and two nice bedrooms. A very pretty garden with fish pools and fruit trees.
Make a point of driving by over the weekend, and contact Mr. Scothers, EV 2-2101 or GR 5-4487 weekends and eves. regarding your offer.

C. N. MONTAGUE CO. LTD.
1028 Blanshard at Fort EV 4-3318

NO CAR?

3-block walk to city from this very attractive well kept bungalow in Fairfield. Built 1942. New oil heat and roof last year. Excellent condition throughout. 2 spacious bedrooms plus enclosed stairway to attic. Beautiful oak floors in living room and hall—bright sunny kitchen with oil range—full basement, drive-in garage. Excellent buy at
$10,900
Clear title. Owner carry suitable balance. Please ask for Mr. Betts EV 4-5318, EV 3-2908. Exclusive.

LOW DOWN PAYMENT
681 FAIRWAYS AVE.

Colwood Golfers delight. 3-bedroom bungalow, 2 years. 4-pce colored bath. Oilomatic, lge treed lot, lawns, garage. Plumbed for washer and dryer. Clear title, immediate possession.
Asking Price $11,500
Ruth E. Hutcheson
EV 4-5318 GR 5-3536

P. R. BROWN
& SONS LTD.
762 FORT ST. EV 5-3435

TEN MILE POINT
NEAR THE SEA
PRICE REDUCED $4,900
VENDORS ANTICIPATE A TRANSFER

So let P. R. Brown & Sons show you this split-level home before it is too late. Six rooms, plus recreation room, size 12x20 with FP; patio, 30x12; LR with raised hearth, dream kitchen designed for convenience, three steps up to 4-pce bath with vanity, 3 nice bedrooms with sliding closet doors, also den or fourth bedroom, concrete basement with O-O-M AC heating. Complete interior of this home sheeted with ultra-modern knotty pine and panelling finished with durable varnish, eliminating the need for interior decorating for many years to come. Many other features too numerous to mention, and priced to sell.
NOW ONLY $19,900
Phone R. E. Hills.
EV 5-3435; res., EV 3-6913

3270 WOODBURN
BY OWNER
3-BEDRM, RANCH-STYLE

Attached garage. Double basin bathrm. Utility off kit. Full bsmt with FP, roughed-in plumbing. Fully landscaped. Close to school. NHA, $8,900 will handle. Phone EV 2-6200.

CITY DUPLEX
$750 Down

Not a thing to do, completely redecorated. Immediate possession.
Price $7,250
Phone C. H. Holland Realtor
EV 5-6824 or EV 4-7639

4 ROOMS, NO STEPS
Hot water heat, $1,000 down. Newly decorated inside. Large utility room with trays. Combination electric range included, near stores and bus. Immediate possession, $8,800. Douglas Hawkes Ltd., EV 4-7128 (res phone EV 5-3589).

BY OWNER. FAIRFIELD DUplex. $12,000. $500 down. Phone GR 5-2602.

BIG GEORGE! by Virgil Partch

"Oh, sure. They're just a couple of alley fighters."

150 HOUSES FOR SALE

RANDALL'S LTD.

NEW BUNGALOW
$1500 DOWN

New Year's bargain, new stucco, cabinet elec. kitchen, large L.R. with dining area. Two large bedrooms, Pembroke bathroom, thru hall, all oak floors, full basement, Oil heat, D-I garage. $1,500 down.
Price $10,300
Much less for cash to mortgage.

CITY — CLOSE IN
$650 DOWN

Six-room stucco, 3 bedrooms, L.R., D.R. and cabinet kitchen with oil range. All newly decorated, tiled and sanded floors. Close in, walk to work.
Price $6300
On two above call Mr. Davis eves., EV 4-8614

QUADRA
$1500 DOWN

New superior stucco, just completed by master builder. Living room with special fireplace, dining room, 3 bedrooms, all oak floors, thru hall, Pembroke bathroom, very large utility room. Pkg. oil furnace, carport.
Full Price $12,950
and only $88, P.I.T.

VICTORIA
REALTY LTD.
1115 Douglas EV 2-9145

EVERY GOOD WISH
for
A HAPPY NEW YEAR

John Dunick	Vic Wilson
Neil Horth	J. Pritchard
Ken Lowndes	Ken Wright
Wilf Heal	W. McMahon
Ray Biggs	Ted Kergin

R. O. Ney

We are moving
round the corner
to 716 View Street
January 15, 1961

TRIPLEX
REVENUE $165

Three suites. Tenants pay own heating, light, gas. Owner pays only taxes, insurance, water rates. Easily $130 net per month after all fixed charges are deducted. First-class suites, all self-contained. Reasonable down payment handles. Clear title.
Price Only $12,600
On two above call Mr. Sudbury, eves., GR 3-1906.
1309 Douglas Street Phone EV 4-8109

150 HOUSES FOR SALE

FOR SALE BY OWNER. UNIVERsity area. Stucco, 4-bedroom, 6 year's old. Living room, dining room, large electric kitchen, 4-piece bath, 2 bedrooms main floor. All hardwood floors; Oil-O-Matic heat. Reduced for quick sale, $11,950, $3,500 down. EV 5-0093.

SOLID FOUR-BEDROOM HOUSE, roomy, close in, with fruit trees and garden. $5,500 with $500 down, $60 month. EV 5-2193.

CADBORO BAY, SECLUSION, 2-bedrm, $16,950; Gordon Head, sea view, 3-bedrm, $17,950. Heisterman and Co. Ltd., EV 5-4161, GR 7-1198.

FOR HOMES IN COLWOOD, LANGford, see Grant & Jenkins, your local agents. Phone GR 5-1720.

BY OWNER—WILLOWS. O-O-M, 3-bedroom stucco bungalow. EV 4-0205.

151 COUNTRY HOMES AND PROPERTIES

YACHTSMEN,
ATTENTION!
300 FT. WATERFRONT
EXCLUSIVE ESTATE
LARGE FAMILY HOME
SAFE ANCHORAGE

First time on the market, this lovely home offers an atmosphere of ige L.R. beam ceiling, granite fireplace, glassed-in sunporch, hardwood flrs, wonderful views. Guest-size DR, modern kitchen, 2 full Pembroke baths, 3 lge bedrooms, plus a guest room down. 2 solid boathouses for a 24' and 38' vessel, winches, etc. Good beach, new float. Perfect protection on a beautiful bay. Warm bathing. On the fishing grounds. If you plan to live happy the rest of your life then DO IT NOW. CALL MR. K. MACFARLANE who will show the best 2.23 acres on the waterfront on the coast. This is an estate sale. Asking
Price $42,000
and worth every penny. Dial EV 6-2996 office, or EV 4-7677 res., and let me convey my enthusiasm to you. Call today. Island Homes Ltd., 2510 Douglas St.

SAANICHTON

Two-bedroom house with full basement on half an acre with domestic orchard. Chickenhouse for five hundred birds. Terms.
$7,000

NORTH SAANICH

Comfortable two-bedroom house with heatilator fireplace on an acre lot overlooking the Islands and Mount Baker. Terms.
$6,000

SPARLING AT SIDNEY

Real Estate and Insurance Agents
GR 5-1823—Evenings, Mr. Bradley, GR 9-4940

HERE IS A FAMILY HOME. 8 rooms, barn, bird house, garage, fruit trees, 11 acres, cleared. Trade considered $13,500
George Dickason, eves EV 3-0449.
KING Realty, EV 2-2131.

Cassini's Curvy Sheath Takes New Turtle-Neck Bib for Daytime

PRINTED PATTERN
A552
by Oleg Cassini

New Convertible by Cassini! Just flip the turtle-neck fill-in and you're ready to go from desk to dinner in Oleg Cassini's wand-slim sheath. In Printed Pattern A552, this celebrated designer cinches the waist dramatically between a square-cut bodice and long-stemmed skirt. The line he draws for you is lean and narrow all the way. Choose your fabrics to accent the any-hour versatility of the design—silk crepe, sheer wool, or jersey for the dress; a ribbed knit or crispy tweed for the turtle-neck bib.

Printed Pattern A552 is available in Misses' Sizes 10, 12, 14, 16 and 18. Size 16 requires 2½ yards 54-inch; turtle-neck inset requires ¾ yard 35-inch fabric.

Send one dollar for Printed Pattern A552 to The Daily Colonist, Pattern Department, 60 Front Street West, Toronto, Ont. Please print plainly your name, address with zone, style number and size.

Free! Free! Free! Send immediately for our Fall and Winter brochure of Prominent Designer Patterns. Write to address above.

Next Week — Watch for a Prominent Designer Pattern by Paula Dean.

151 COUNTRY HOMES AND PROPERTIES

BRENTWOOD

Brand new 3-room bungalow, nice large lot, near schools, etc., worth a lot more than asking $10,500. If half cash, will take $9,900.
Sea view, 4 rooms and bath, gas furnace, $7,300.
Sea view, 2 good building lots, water, $1,300 each.
3-room and bath, comfortable, only $4,500 with $500 or more down, easy balance.
Brentwood Properties Ltd.
West Saanich Road, opp. Texaco
GR 4-1452 Res. GR 4-2108

SOOKE VILLAGE

Large, beautiful view lot; 2 BRs, LR, cab kit, bath, partial bsmt, 23 fruit trees, low taxes, all utilities. Suitable terms $5,500
Modern cottage, 2 BRs, large LR, kit, bath, large lot, suitable for retired couple or family. Terms $4,200
C. H. Cyr, eves. 472-5544. King Realty, EV 2-2131.

FOR WATERFRONT HOMES, farms and businesses on all the Gulf Islands.
Contact
SALT SPRING LANDS LTD.
Phone 52 Ganges, B.C. Eves. 187

PRICE DAVIES AGENCIES
(Brentwd) GR 4-1412, res. GR 4-1893.

153 WANTED TO BUY —HOUSES

2 PRAIRIE
COUPLES

WANTED IMMEDIATELY FOR THESE PEOPLE WHO HAVE JUST ARRIVED IN TOWN, NEWER OR OLDER 2 OR 3-BEDROOM HOMES. THEY ARE LIVING IN AN AUTO COURT AND MUST LOCATE QUICKLY. CALL NOW FOR IMMEDIATE INSPECTION. JOHNNY JAMES, WESTERN HOMES LTD., EV 2-2137 ANYTIME.

URGENTLY NEEDED

We require good two and three-bedroom bungalows in any nice area. CLIENTS WAITING. Call
LEACH & SPARKS
EV 3-4117, GR 7-6510, EV 2-9787

Oak Bay Bungalow, Cash

Urgently require small no-step home with small yard, new to 15 years old. Prefer Willows, Estevan. Genuine cash client. Please phone Mr. Bevington, EV 5-8794 or EV 3-8178. Clarke & Wallace Realty.

IMPATIENT PURCHASER
ESQUIMALT-GORGE

Requires 2 or 3-bedroom home, (c/w furnace acceptable), $8,000 to $10,000 with fair down payment. Required immediately. Phone PAT MURPHY, EV 5-6741 anytime. Northwestern Securities of Victoria Ltd.

WANTED

A good quality 2 or 3-bedroom bungalow. Basement preferred, nice district. $4,500 down, balance $100 per mo. Please call Roy McGillivray, EV 2-2137 or eves. EV 5-0987. Western Homes Ltd.

M.L.S.
THIS IS THE TIME TO SPREAD THE WORD!

When selling your home, it's time to spread the word among 34 realtors who have ready-to-buy prospects looking for a home.
MULTIPLE LISTING SERVICE
EV 2-2224 1216 Broad Street
Consult the Yellow Pages

UP TO $30,000 CASH

For seafront or possibly sea view residence, Saanich Peninsula. Will view and show to my client at your earliest convenience.
Please Call
Ruth E. Hutcheson
EV 4-5318, GR 5-3536
C. N. Montague Co.

I WOULD BE PLEASED TO CALL on you at your convenience to discuss the best means of selling your home or property. No obligation on your part. Please call Leonard Thomas at Douglas Hawkes Ltd., EV 4-7128 (Res., EV 3-5685).

TWO OR 3-BEDROOM BUNGALOW or house. Automatic heat. Near shore. Direct purchase. Would consider exchange for new bungalow in Regina. Victoria Press, Box 1930.

URGENT! BY MARCH 1, I NEED a 2-bedroom home with bsmt suite. Adults. Small or no down payment but good payment monthly. Victoria Press, Box 462.

URGENTLY NEEDED, SMALL house in Oak Bay or Fairfield, around $7,000 cash. Mr. Davies, EV 5-8794 anytime. Douglas Realty Ltd.

154 PROPERTY FOR SALE

BUILDING LOTS

Two beautiful sheltered waterfront lots, situated amongst attractive homes. Building plans to be approved by vendor. For particulars please contact J. A. McLellan at EV 4-6171, office EV 5-8704.
FRANK A. MARTIN AGENCIES LTD.
1114 Blanshard Street

SEA-VIEW LOT
HIGH CORDOVA BAY
95'x175' — Some Trees
Asking $3,300
Ruth E. Hutcheson.
EV 4-5318, GR 5-3536

C. N. MONTAGUE & CO. LTD.
1028 Blanshard at Fort. EV 4-3318

WATERFRONT
GORDON HEAD

½ acre, 123' waterfront. For further particulars phone Mr. Davies, EV 5-8794 anytime. Douglas Realty Ltd.

HIGHWAY SACRIFICE
55 ACRES — $9,950

Langford 8 miles. Large frontage on both sides of Trans-Canada Highway. Low terms considered. Substantial reduction considered for $3,500 down. Due to immediate pressing circumstances owner must sell in 3 or 4 days and offers you this opportunity to make perhaps the best investment of your lifetime, as the potential of this property is yet to be established. Please call Mr. Hawkes at Douglas Hawkes Ltd., 817A Fort. EV 4-7128 (res. EV 5-3589).

TREES—VIEW

60x150, PRC TESTED, HIGH treed location, $895, with terms. 75x150, Gordon Head, with a peak at the sea, $1,950, terms. 65x150, treed lots on sewer, North Douglas, only $2,000 each, 3 left. For location to view, call Len Thomas at Douglas Hawkes Ltd., EV 4-7128; res., EV 3-5685.

ROCKLAND AREA, LARGE VIEW lot with oaks, $4,250.
Ten Mile Point, 74x220 lot on quiet street, $2,950.
Ten Mile Point, 2 inside lots totalling 133x147, $2,500.
Call Mr. Leverton at EV 3-7174; res., GR 7-2229. F. N. Cabeldu Ltd.

PARTIAL SEA VIEW OF CORDOVA Bay — nicely-treed lot. Anxious to sell. $500 down, $1,500 full price. Call Pat Murphy, EV 5-6741 or EV 5-6984. Northwestern Securities of Victoria Ltd.

EXCELLENT 65'x135' LOT

With some fruit trees on a 1-block dead-end street. All new homes. Terms if required. Asking $1,300. Lee Hallberg, eves. EV 3-8510. King Realty, EV 2-2131.

BUILD YOUR NEW HOME WHERE the homes are better and the taxes lower — MONTCLAIRE PARK — Sewered lots from $1,375.
Byron Price
1314 Quadra

HENDERSON ROAD, LANSDOWNE Park. Lot 15, north-east corner entering Uplands elementary School. Level, no rock—BUILD NOW! Only $1,000. Mr. W. O. Cameron, B.C. Land, EV 4-4115, anytime.

ROCKLAND AREA

Good lot in the 1,400-sq-ft. area. Offers wanted. Bill Pelton. Phone EV 5-8794 anytime, Douglas Realty Ltd.

BUILDERS

Choice lots, Cadboro Bay and Mt. Tolmie, NHA spec. approved. Stockton Const. Ltd., GR 7-3229.

LOT FOR SALE IN OAK BAY. EV 3-7945.

HOUSES AND LOTS FOR SALE at all times. A. H. Phelps, GR 5-2076.

155 PROPERTY WANTED

SEWER LOTS AND UNDEVELoped property. Kasapi Construction EV 5-5614.

156 ACREAGE FOR SALE AND WANTED

WANTED

Acreage in small or large parcels. Any area with or without buildings. Cleared or part cleared. Please call Mr. Carmichael, res. EV 4-7368.
BOORMAN INVESTMENT CO. LTD.
611 Fort St. Bus. EV 3-7124

60 ACRES WITH SECOND GROWTH timber at Mill Bay. EV 5-4773.

158 FARMS FOR SALE AND WANTED

65 ACRES
SAANICH PENINSULA
35 CULTIVATED
15 PASTURE

Balance wooded. Small house, barn and equipment. Excellent land. Full price $25,000.
For particulars call Alex MacLean, res. EV 3-7343, business EV 3-9843.
KRASER RISCOE
750 Pandora Avenue

FARM FOR SALE, 2.58 ACRES. Chickens, cow, truck, etc. $16,500 full price. $7,500 down. Balance at $50 month. City light and water. GR 9-3413.

ANYTHING
LIKE THIS
AROUND
YOUR
HOUSE?

Saxophone
Trumpet
Trombone
Violin
Base Fiddle
Drums

MUSICAL INSTRUMENTS ARE IN DEMAND THESE DAYS. SO IF YOU HAVE A VIOLIN LEFT OVER FROM JUNIOR'S EARLY EFFORTS, A PIANO NO ONE PLAYS, A GUITAR FROM YOUR COURTING DAYS . . . OR ANYTHING ELSE THAT IS IN GOOD SHAPE, BUT USELESS TO YOU . . . SELL IT WITH A CLASSIFIED AD.

NOTICE
PRIVATE BILLS

Notice is hereby given that, pursuant to Standing Orders, no Petition for any Private Bill shall be received by the House in its forthcoming Session after Saturday, the 4th day of February, 1961.
Dated November 14th, 1960.
EDWIN K. DeBECK
Clerk of the Legislative Assembly
British Columbia.

NOTICE TO CREDITORS

IN THE MATTER of the Estate of ARTHUR ERNEST MALLETT, late of 1187 Hewlett Place, Victoria, B.C., Deceased.

NOTICE IS HEREBY GIVEN that creditors and others having claims against the estate of the above-named deceased are hereby required to send them to the undersigned Executors at 1205 Government Street, Victoria, B.C., before the 26th day of January, 1961, after which date the Executors will distribute the said estate amongst the persons entitled thereto, having regard only to the claims of which they shall then have received notice.
THE ROYAL TRUST COMPANY, and
KENNETH L. LEEMING,
Executors.
By Crease & Company their solicitors.

THE CORPORATION OF THE DISTRICT OF SAANICH
Tender for Supply of Petroleum Products

Sealed tenders, clearly identified as "Tender No. 3" will be received by the Municipal Clerk, Saanich Municipal Hall, Royal Oak P.O., V.I., B.C., up to 4.30 p.m., Thursday, January 12th, 1961
for the supply of Petroleum products. Tender form and specifications may be obtained from the undersigned.
Lowest or any tender not necessarily accepted.
N. W. LIPE, P. Eng.,
Municipal Engineer.

CORPORATION OF
THE TOWNSHIP OF ESQUIMALT

Tenders are invited for supplying 1 Sedan Delivery eqipped with heater, directional signals and first-grade nylon tires. (Model to be suitable for use as a Police Patrol Wagon). For further particulars contact the Chief of Police. Tenders to include all taxes.
Tenders must be addressed and delivered to the undersigned at the Municipal Hall, Esquimalt, B.C., not later than 5 o'clock p.m. on the 16th day of January, 1961.
(Miss) VERA M. MESHER,
Secretary, Board of
Commissioners of Police.
Municipal Hall,
Esquimalt, B.C.
December 29, 1960.

NOTICE TO CREDITORS
ESTATE OF JOHN PENNYCOOK

Notice is hereby given that creditors and others having claims against the estate of the above-named deceased, who died at Victoria, B.C., on the 19th day of July, 1960, are hereby requested to send them to the undersigned at 302 Royal Trust Building, Victoria, B.C., before the 1st day of February, 1961, after which date the Administrator will distribute the said estate among the parties entitled thereto, having regard only to the claims of which he then has notice and final distribution will be made one year from the date of death.
Dated at Victoria, B.C., this 23rd day of December, 1960.
Official Administrator for County of Victoria.

JANUARY
SALE STARTS
THURS.
W&J WILSON
LIMITED
Government St.

MAYNARD'S
AUCTION
Thurs., 10 a.m.
In Lower Salesroom
On View Wed., 9 a.m.
250 Good Lots
Bedroom - Living Room
Furniture - Fridges
Washers - Ranges
etc., etc.
Plus Retail Sale of:
Hardware, Garden Supplies
Tools, Pipe and Electrical
Fittings, etc., etc.
At Less Than Cost
Commencing Thurs.,
9 a.m. to 5 p.m.
and Daily through Sat.
For Complete Details
See Sport Page,
Wed. Colonist and Times
MAYNARD'S
Bonded Auctioneers,
Appraisers, Liquidators
731-3 Johnson
EV 4-1621 — EV 4-5921

We pray that 1961 brings the peace that we all want so very much. And we hope your New Year is a happy one!
LUNDS
AUCTIONEERS & APPRAISERS
Phone EV 6-3308
926 FORT STREET
Open All Week for the Reception of Furnishings
Experienced Appraiser Available
Next Sale Jan. 7—9.15 a.m.

Let's talk REAL ESTATE

D. WHYTE JACK MEARS

Our Best Wishes for a Happy New Year
FOR BETTER SELLING IN 1961
Call EV 5-7707 Now
MEARS & WHYTE
OAK BAY REALTY LTD.
2188 Oak Bay Avenue

Outlook for Nervous World

Thumbnail Forecasts from Reporters in Key Crisis Areas

CUBA'S CASTRO
. . . last year?

★ ★ ★

Latin America

By HAROLD K. MILKS

HAVANA (AP) — Premier Fidel Castro will have his hands full in Cuba. Economic trouble and growing insurgent opposition may topple his two-year-old regime before promised Soviet aid can become effective.

While the Latin-American picture is not rosy, it looks better than at the beginning of 1960.

Argentina hopes for economic progress under President Frondizi, despite opposition from all sides.

Brazil, another country laden with economic problems, stakes its hopes on President-elect Janio Quadros, who as governor of Sao Paulo turned that state into a prosperous industrial region.

Chile is plagued by inflation. For President Jorge Allessandri, fighting a wage and price spiral, 1961 can be the year he becomes a great president or a ruined one.

President Romulo Betancourt of Venezuela faces continued opposition from pro-Castro supporters.

★ ★ ★

Middle East

By WEBB McKINLEY

BEIRUT, Lebanon (AP) — The quiet but jittery Middle East faces new tensions.

With Arabs and Israelis still technically at war, border incidents will be inevitable. Barring an arms buildup by either side, no major crisis looms along the uneasy border.

President Nasser of the United Arab Republic is turning his attention to Africa.

A rival for Arab leadership, Premier Abdel Karim Kassem of Iraq, will continue his balancing act between right and left.

The Shah of Iran faces a badly organized economy and dissatisfaction over delays in new elections.

King Saud of Saudi Arabia has reassumed full powers, firing Crown Prince Faisal as premier.

Jordan's King Hussein has emerged stronger from a critical year. He seeks improved relations with Arab neighbors, particularly Iraq. But a dangerous feud with the U.A.R. continues.

Israel, unable to breach the wall of Arab hostility, will try to win friends among the newly independent nations of Asia and Africa. An important domestic concern will be Adolf Eichmann's trial.

EGYPT'S NASSER
. . . eye on Africa

INDONESIA'S SUKARNO
. . . low morale

★ ★ ★

Southeast Asia

By JOHN GRIFFIN

SINGAPORE (AP) — A sea of political troubles lies ahead for Southeast Asia.

A pro-Western regime armed by the United States appears to hold the upper hand in Laos. But the pro-Communist Pathet Lao, aided by the Russians and neighboring Communist North Viet Nam, remains a danger.

The situation in South Viet Nam is serious. Terrorists from North Viet Nam are on a rampage of killing and sabotage. While President Ngo Dinh Diem's autocratic rule survived an attempted coup, many Vietnamese believe he must make reforms to head off further trouble.

Indonesia will challenge the Dutch hold on West New Guinea which the Dutch are fortifying. Internally, President Sukarno faces chronic economic problems. Asia's second largest Communist party, low public morale and armed revolts in outlying islands.

Although uneasy over events in neighboring Laos, Thailand is prospering. Malaya is an economic bright spot with good rubber and tin prices. The Philippines expect to make more economic progress, getting part of the sugar quota the United States is taking away from Cuba.

BERLIN'S BRANDT
. . . wary as ever

★ ★ ★

Central Europe

By CARL HARTMAN

BERLIN (AP) — It doesn't take a crystal ball to predict a Berlin crisis, perhaps several, in 1961.

Premier Khrushchev says he has no intention of blockading this city 110 miles behind the Iron Curtain. But, unless someone makes a colossal blunder, armed conflict over Berlin seems unlikely. Mayor Willy Brandt, however, is as wary as ever.

Most European countries are enjoying considerable prosperity, even in the Communist nations. This makes for political stability on both sides. Troublemakers have little success when times are good in free nations. And Communist authorities feel in good times they can loosen some of the strict police controls that irritate people.

Unless there is a major change in U.S.-Soviet relations, things are likely to go on as they have been in the heart of Europe.

FRANCE'S DE GAULLE
. . . should win

★ ★ ★

Commonwealth

By TOM OCHILTREE

LONDON (AP) — Britain faces 1961 with an odd mixture of hopes and fears.

This is particularly true on the economic front. Says a London banker: "1961 will either be a year of happy progress or a shocker. I believe we are heading for more prosperity, but that's just a guess."

Production is still high and unemployment low. A credit squeeze, however, has taken some of the bounce out of business. Britain hopes its trading position will not be damaged by Washington's steps to halt a drain of gold and dollars.

Prime Minister Macmillan believes 1961 will bring an easing of East-West tensions. Despite disappointments of the past, Macmillan believes Premier Khrushchev still wants to negotiate at the summit.

Britain intends to continue transforming her colonial territories into self-governing members of the Commonwealth. The Union of South Africa becomes a republic May 31 but Macmillan hopes to keep it in the Commonwealth.

BRITAIN'S MACMILLAN
. . . hopes high

★ ★ ★

Far East

By JOHN RODERICK

TOKYO (AP) — Communist China undoubtedly will decide the course of events in the Far East in 1961.

Peking will intensify efforts to establish new footholds in Asia, as it is doing in Africa and Latin America. Leader Liu Shao-chi's weapons will be economic.

If they remain untouched by Chinese developments, the outlook is comparatively bright for South Korea and Japan.

South Korea enters 1961 with greater freedom and more hope as a result of the overthrow of the Syngman Rhee regime. But widespread unemployment, heavy defence spending, an unfavorable trade balance and the threat of inflation still menace the economy.

Japan, its economy booming, looks toward investments in southeast Asia to counter losses it expects to suffer from U.S. dollar conservation measures.

CHINA'S LIU
. . . key to East

CONGO'S LUMUMBA
. . . chaos centre

★ ★ ★

France, Algeria

By RICHARD K. O'MALLEY

PARIS (AP)—France enters 1961 still deeply troubled and disturbed by the greatest single problem facing its otherwise bright future: the large and bloody question mark of Algeria and the six-year rebellion.

There seems little doubt France will vote favorably on President de Gaulle's referendum on his program of self-determination for Algeria's 9,000,000 Moslems. It goes before the people Jan. 8.

In Algeria, the diehard Europeans will oppose him at the polls. The rebel National Liberation Front has launched a campaign against the referendum.

Otherwise, France goes into the New Year in solid economic position. The standard of living is up, there is virtually no open labor agitation and industrial expansion continues.

★ ★ ★

Soviet Union

By PRESTON GROVER

MOSCOW (AP) — At the Red summit conference in Moscow, Premier Khrushchev won continued dominance in the Communist world. But like other world leaders, he faces some tough battles in 1961.

Khrushchev has committed himself to get a Berlin and German solution. It will be hard to get one palatable to Communist East Germany that the Western allies will sign.

Internally, the seven-year plan for industrial and agricultural development ambles along. It was hit sorely by bad weather in 1960 that cut planned production of meat, grain and other food.

Industrial production is growing, boosted along by an increase in power resources. There has been rapid construction of power dams. Distribution of natural gas has widened.

Khrushchev seems to confront no immediate dangerous international or domestic political problems. He has been ill with flu, but he has repeatedly shown great capacity for recovery of his health.

RUSSIA'S KHRUSHCHEV
. . . battles ahead

INDIA'S NEHRU
. . . border pledge

★ ★ ★

India, Pakistan

By WATSON SIMS

NEW DELHI (AP) — India in 1961 will undertake its biggest drive for funds, for it is the first year of the third five-five-year plan. And $21,000,000,000 must come from somewhere if the plan is to be carried through to 1966.

New commitments are expected from many nations. The plan appears possible of achievement unless pressure from Communist China forces India into heavy military spending.

Chinese designs on Indian frontier areas and the border states India is pledged to protect will be the subcontinent's biggest threat to peace and Pandit Nehru's main problem.

Relations between India and Pakistan improved in 1960 when the two governments talked over everything but Kashmir, the divided princely state claimed by both. Talks on Kashmir come up in 1961.

Pakistan will receive a new constitution which should end nearly three years of martial law and prepare the way for elections.

Congo, West Africa

By MICHAEL GOLDSMITH

LEOPOLDVILLE, Congo (AP) — The problems of the emerging African states are gathered up in the Congo. Forecasting the future here is like playing Russian roulette.

This year brought independence to almost a score of territories. In the Congo the result as been chaos, centred around Patrice Lumumba.

Up the west African Coast, the political problems are more sophisticated.

For newly independent Nigeria, Africa's most populous nation, the problem is maintaining a moderate policy of nonalignment. The consensus is that it can—if the Western powers pitch in with financial and technical aid and attach no political strings.

Ghana's president Kwame will press to satisfy his ambition of becoming Africa's spokesman to the world.

To the south, the problem is still white man against black. Many of South Africa's 3,000,000 whites fear more racial violence, although the leaders of about 11,000,000 Negroes are in jail or exile. The government has announced it is "arming to the limit," prompted especially by the threatened breakup of the Central African Federation, long considered a buffer between black Africa to the north and South Africa's white supremacist government.

Luxury Liner's Crew Wins Beer Mutiny

LIVERPOOL (UPI) — Fifty crewmen aboard the 22,000-ton luxury liner Carinthia staged a "beer mutiny" Christmas night on the crossing from New York, it was disclosed Friday night when the ship arrived here.

Passengers aboard the Cunard liner said the crewmen invaded the passengers' lounge Christmas night in orderly fashion because the captain had shut the crew's beer bar 45 minutes earlier than usual.

"They sat down," said South African passenger George Mountain. "Then ship's officers arrived and asked them to leave. They refused and demanded to see the captain." Capt. Geoffrey Marr arrived and finally ordered the crew's beer bar opened for another hour.

A Cunard spokesman said the captain had taken disciplinary action. He did not elaborate.

Contained Wine

Leaky Tank Car Draws Drinkers

MIAMI (UPI)—Railroad detectives thought it unusual that so many men should have such an interest in one innocent-looking tank car.

Especially since the men were trying to hide various containers when detectives happened on them and the car, parked on a siding of the Florida east coast railroad tracks.

Special agent Robert E. Miller finally solved the problem by peering under the car. He saw six streams of a light-colored liquid flowing merrily from holes in the steel.

LIQUID WAS WINE

Miller sniffed. The liquid was wine.

The car, containing 7,733 gallons of wine had been at the siding since Christmas Eve. Miller said the leaks were caused by a rupture in one section of the three-section car.

"There were about 20 men all over the place when I arrived," Miller said. "They said they'd been carrying it away since Christmas Eve in gallon jugs and sauce pans and anything they could lay their hands on that would hold it.

"One guy even had a washtub," he said.

NOT HAPPY

"They weren't very happy the party was over," Miller said. "I chased them away because the wine might have exploded, since they were smoking.

"They were pretty sad. I had to pull two men off the tank car. They were determined to get the last drop.

"There was nothing to arrest them for," he said. "The wine would have just soaked into the ground if they hadn't caught it."

Everything But Homes

City Builders Optimistic

Victoria's construction industry is looking ahead through 1961 with some optimism.

For the smaller operator building homes, the outlook doesn't seem encouraging, spokesmen said yesterday. But the heavier-construction outlook is fairly bright.

BACK ON FEET

"If we could get housing back on its feet, we would have a pretty good year," said Donald E. Smith, president of the Victoria Building Industries Exchange.

The housing picture, however, is obscure. Number of permits issued for homes in Victoria and Saanich has picked up in the last two or three months, but building officials are not prepared to describe the pickup as a promise of better things to come.

MAY NOT LAST

In Saanich, where the majority of Greater Victoria's new homes are built, a building official said the upturn could be temporary.

"I think we are still riding on the surplus (of home construction) of 1958 and 1959," he said, pointing out that house building permits in 1960 were not far off the level of the years before then.

SPECULATIVE

Builders have said the same thing in a different way: that there are too many speculatively-built new homes unoccupied in Greater Victoria to encourage the building of more.

But the prospect is much brighter in the heavier construction field.

RECORD POSSIBLE

Victoria city, completing a record year in dollar-volume, should have a very good year in 1961, city planning and inspection chief Roderick Clack said, and if development of the Hillside Plaza shopping centre with a Woodward's department store in it goes ahead, could well have another record year.

Among other jobs in prospect for the coming year in Greater Victoria are:

- Completion of the Dominion Construction shopping centre on Douglas near the highway junction, likely involving construction work worth more than $1,000,000.
- Completion of the Victoria Law Courts building.
- Demolition of the old Balmoral Building between Fort and View on Douglas, and construction on half the site of an office building.
- Start of construction, at least, of a $1,800,000 Victoria University science building and a $350,000 students' union building.
- Construction of the new wing of Royal Jubilee Hospital, probably costing around $2,500,000.
- At least one, probably two and perhaps more high-rise apartment buildings in James Bay.
- A motor hotel on Douglas at Discovery and another between Douglas and Burnside.

Older Boys Choose Leaders

Older Boys' Parliament yesterday chose Ken Jensen of Vancouver as premier for next year's session.

Leader of the opposition will be Rick Higgs and John Curtis will be speaker. Both boys are from Vancouver.

Ceylonese Change Language

COLOMBO (AP)—A bill to replace English with Singalese as the official language in Ceylon's law courts was passed by Parliament yesterday over the bitter opposition of Tamil-speaking members. The vote of 50 to 15 came after a 22-hour debate, longest in the history of Ceylon's parliament.

The Federal party has called for a stop-work demonstration Monday to protest the law. In 1959 an appeal for a full-scale strike was followed by riots betweeen the two language groups.

Edgelow's Reply

Parking Survey 'Waste of Time'

A city police survey of potential additional curb spaces in downtown Victoria was called a waste of police time last night by Ald. Geoffrey Edgelow.

"They suggest parking cars in spaces where cars can't be parked under the Motor Vehicles Act," he said. "I would suggest they check their own regulations."

OWN AFFAIRS

In checking the police recommendations, Ald. Edgelow said, staff of the engineering department found "dozens of cars" illegally parked in areas supervised by the police. He suggested the police commission "should adhere to its own part of city affairs, which is law enforcement."

At the last police commission meeting, Mayor Percy Scurrah complimented Commissioner W. J. Hamilton on having the survey made, and the commission asked for a conference between police and the city engineering department on the proposals.

Ald. Edgelow, city council public works chairman, said then that the commission was invading the field of city council, but Mr. Hamilton retorted Ald. Edgelow must have got out of the wrong side of his bed that morning.

The police report, the alderman said last night, proposed abolition of yellow lines to an extent that would accommodate 124 more parking meters and creation of 66 more metered spaces in zones not now metered.

ILLEGAL SPACES

The engineering department checked to find 63 out of the proposed 124 new spaces would be illegal, contravening the Motor Vehicle Act, he said; 27 would dangerously obstruct corners or driveways, 19 would cause hazards at pedestrian crossings and 10 were in spaces provided for church or hotel passenger-loading.

The remaining five, he said, had been left pending street improvements.

Last Spree Before Lent

Carnival Coming in Rio

By RALPH VILLIERS

RIO DE JANEIRO (UPI)—Up in the hills overlooking Rio de Janeiro the frantic rhythms are pouring out more intensely from the samba schools. Carnival is coming.

Ever since last carnival the hundreds of natives who form the various schools have been preparing for their gay and gaudy night on the town, rehearsing their rhythms and steps, making the bright costumes that stand out even in a practically all-costumed city at carnival time.

ONE FACET

But the parade of the samba schools is only one colorful facet of the gayest of carnivals in South America's gayest city. The four days from Feb. 11 to 14 will see normal activity come to a halt for one final blowout before Lent begins.

"Work virtually stops, except the work to make festivities," said Victor C. Boucas, new tourist director for Rio.

"Rio has always had the most gay carnival due to the natural spirit of our people," he pointed out. "Most carnival music is a creation of the people of Rio. Many thousands save so they can create costumes and play carnival."

VISITORS IN

Unlike in some cities and at some carnivals, where the ordinary out-of-town visitor might find himself barred from attending some of the gayer and fancier balls and activities, a tourist in Rio can go to the biggest and best balls, provided he gets his reservation for a ticket in early enough.

The visitor isn't left on the sidelines, but can join in the fun and frolic. The highlight ball is the Grand Masquerade in the Municipal Theatre Feb. 13. Some of the fantastic costumes worn in the judging cost as much as $5,000.

Some 2,000,000 requests have been made for tickets to this year's Grand Masquerade, but only 7,000 can be filled.

Of course, there are other balls, parades and just plain costumed carnival fun.

Aside from transportation costs, Rio is one of the least expensive cities anywhere to visit. A big steak dinner runs from $1 to $2, a bottle of liquor sells at about $1, a colorful handmade shawl can be had for $2.

Commonwealth Youth

Six Victorians Help Traveller from Tonga

Victoria members of the Commonwealth Youth Movement have undertaken a fund-raising project that will enable a youth from Tonga in the Friendly Islands to go to Britain next year.

The six former members of tours, called quests in the Commonwealth Youth Movement, plan to pass on the privilege of a tour to a fellow member.

Those helping to raise funds are Glenys Parry, Grace Maurice and Wendy Sanderson and Hugh Ney of UBC, Aria Smalley, a teacher at Central Junior High School, and Ian Else of Victoria University.

Hugh Ney is the nephew of the founder of the Commonwealth Youth Movement, Maj. Fred Ney.

"The New Year,
like an Infant Heir to the whole world,
was waited for,
with welcomes, presents and rejoicings."

CHARLES DICKENS

HAPPY NEW YEAR **Hudson's Bay Company.**

INCORPORATED 2?? MAY 1670

THE BAY WILL REOPEN AT 9 A.M. JANUARY 3, 1961 AFTER BEING CLOSED ALL DAY MONDAY, JAN. 2 FOR THE NEW YEAR'S HOLIDAYS!

Country Diary: Beans to Adlai

By BEA HAMILTON
Colonist Correspondent

FULFORD — Highlights of my 1960 diary, a glimpse at just how we live in this Salt Spring Island community:

January — "Andy Stevens wins top score for month in cribbage tourney at Beaver Point Hall . . . George Laundry, an old-timer and former carriage-builder, dies . . . triplet lambs born at Loxton's farm.

February — "Three hundred, including Maj. Paul Roth of the B.C. Athletic Union of Vancouver Island, attend a boxing card . . . twin kids born to a nanny goat at Lacy's farm, one black and white and the other all white.

March—"The month came in with the roar of a sea lion and his cow, which were spotted near the shore early one day . . . two hundred attend a bean supper . . . first swallows seen on the 19th . . . the son of Mr. and Mrs. H. Lacy christened Gordon Edward at services in St. Mary's Church.

April — "Ronda Lee, Jayney French and Diane Hobday all celebrate their 12th birthdays April 10 . . . Franciscus Muntz, 83, who was fond of children, died April 14. He kept birthdates in a book and gave each a $2 bill on their birthdays.

May—"Many wild geese seen flying north . . . small fire at Mrs. V. Grant's house . . . Chester Kaye dies . . . our district's request for a fire truck was turned down.

June—"A rose-colored finch seen here . . . Mrs. J. Tyrrell celebrates her 79th birthday . . . James Grosart dies in a fall from the 2,000-foot level of Mount Maxwell . . . John Pappenburger, first mail-carrier and milk deliveryman here, dies at the age of 93.

July—"More than 150 residents turn out to welcome Premier Bennett and cabinet ministers who hold their first cabinet meeting on Salt Spring Island . . . A golden Labrador runs away on a ferry, playing hookey from dog obedience classes . . . Sir John and Lady Simeon and their daughter, Sarah, of Vancouver, are in Miss Anderson's cottage . . . Douglas Archer spears a seven-pound flounder with a pitchfork . . . Adlai Stevenson's family were guests of the Kelloggs, the corn flake family, at Musgrave.

August — "Three children born to couples here . . . Gordon Ruckle catches a 24-pound salmon while grappling for the crank handle of an outboard engine . . . Straw baler catches afire and sets field of hay on blaze.

September—"Salmon derby a great success . . . Families discuss help for refugees at a meeting held in Miss Anderson's home.

October — "Fulford-Swartz Bay ferry line celebrates its 30th year of service . . . eagle eats Frank Pyatt's cat 30 feet from his back door and leaves nothing but the hind legs . . . 100 new chairs purchased for the community hall.

November—"Mrs. A. M. Butt wins a 500 card party at Beaver Point . . . another successful boxing card held.

December — "First snowdrop is out . . . a blue crane was seen standing for at least 12 hours on one leg . . . Students of St. Mary's Sunday school perform a nativity pageant."

* * *
'How We Live On Salt Spring'
* * *

Guide Says:

Year-Round Fishing Hurts Trout

By CHARLES THOMPSON

LAKE COWICHAN—Sports fishing has been declining so rapidly it is evident that to save it the trout season and catch should be cut in half.

The once famous Cowichan River spawning beds—a 3½-mile stretch from here downstream — have barren shoals that once were nearly covered with young trout.

"Biologists claim that you can't fish out a river, but the opening of the river for year-round fishing has depleted the spawning beds," said Art Hancock, a fishing guide who has fished the area for 25 years.

Years ago the river was closed off to trout fishermen from Nov. 30 to March 1. The steelhead season was always wide open.

"As it is now some fish hogs go into the beds and kill the males and females during spawning season," he said. "You can't expect anything else but to get fewer fish."

His property is right in the spawning area. During the closed season his family used to be able to get each member's limit off the dock. "Now we are lucky if we get one or two," said Mrs. Hancock.

POPULATION, TACKLE

A definite contributing factor to the depletion of fish, said Mr. Hancock, is the "pressure" put on the river by increasing population, modern tackle and greater access to the river.

Instead of allowing each person to get 12 fish a day the limit should be cut to eight or less. "Most fishermen we find who are genuine sportsmen are satisfied with four or five fish," Mr. Hancock said.

A most depressing sight is to watch fishermen taking out "slinks" (spawning trout) from beds by people who don't know any better. The fish have just finished spawning or are nearly finished and will strike at anything.

Locally such persons are held in low esteem, he said. Some fishermen even claim that the fish which are nearly black are better eating than at other times.

"We don't allow hunters to kill fawns, so it makes a person wonder why it is allowed to take out spawners," said Mr. Hancock.

The log jam above Skutz Falls that the Duncan-Cowichan Chamber of Commerce wanted removed is "a minor thing, because the fish have evidently been getting past it for 30 or 40 years since it has been there."

Mr. Hancock said he expects to see a very slim fish population next year or the year following because the weir in 1957 was closed and caused the spawning beds to dry up. Millions of fry were killed.

"In the long run, though, the weir has kept a little more water in the river which helps the salmon, so it will be beneficial," he said.

Since logging started many flash floods have cleaned out old spawning beds and left only large boulders. Biologists saw the depletion of the cutthroat and introduced brown trout.

"The brown trout has done real well. It helped supplement the fish although it has a voracious appetite for other fry as well as its own. A lot of people don't like t'iem, but they are a good fish to eat and fish for," said Mr. Hancock.

He said that it is up to provincial and federal biologists "to get together and come up with the right answer."

Meanwhile, Mr. Hancock remembers such entries in his log book as one by Dean Jones of Honolulu, Hawaii, who wrote: "This is a place to dream about."

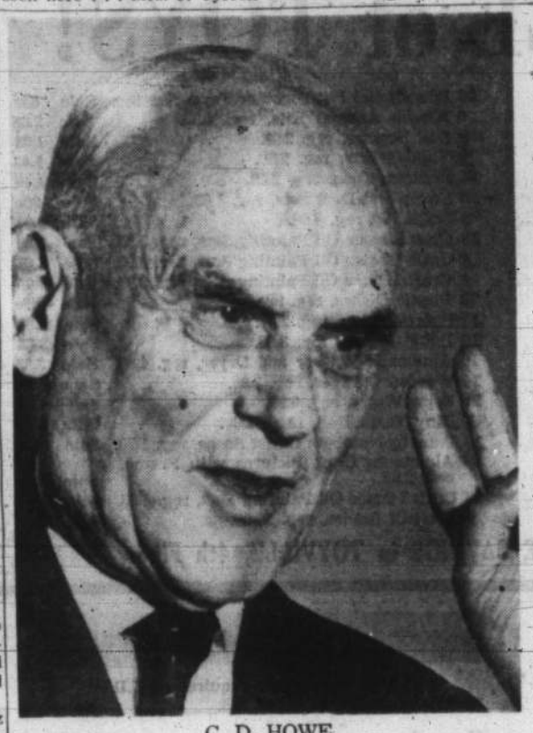

C. D. HOWE
. . . what's a million?

'Great Quarterback'

Howe Rose With Canada

By The Canadian Press

Clarence Decatur Howe, hard-driving New Englander who migrated to Canada as a young engineer, designed and bossed two major arms machines, creating the incentive for the greatest industrial advance in the country's history. (See story of death on Page 1.)

An industrialist who accumulated a fortune before he was 40, he tossed aside a lucrative engineering practice to enter politics and became one of the most controversial figures in Canada.

GREAT POWERS

He was a cabinet minister from the moment he stepped into the Commons in 1935 and later the right-hand man of two prime ministers who armed him with far-reaching powers. He exercised fabulous government control over air and rail lines, grain trade, arsenals, synthetic rubber and atomic power.

Mr. Howe was ruthlessly efficient and gifted with the genius of picking the right man for the right job. His name gained world-wide eminence — synonymous with Canada's booming industrial expansion.

QUARTERBACK

"What a quarterback he would have made," Franklin D. Roosevelt once said. "If one play fails, he always has another up his sleeve."

Dubbed "Canada's No. 1 Optimist" and "Minister of Everything," he was minister of railways and canals, transport, munitions and supply, reconstruction, trade and defence production.

CZAR OF CZARS

His methods of cutting red tape and parliamentary corners drew a storm of criticism. Political opponents accused him of promoting bureaucracy and dictatorship. They labelled him the "czar of czars."

J. M. Macdonnell, Tory financial critic, described him as a "fascist, but a nice fascist."

NOT POLITICAL

Those close to the stocky, candid, unpretentious engineer said he had no natural instinct for politics. That's why he got into so much political trouble. He repeatedly made statements that sparked controversy.

He once bitingly referred to a political opponent as a man "who goes around the parliamentary corridors with a smirk on his face, a Bible in his hand and a stiletto up his sleeve."

TOOK TURNS

Luck was with him in some of his darkest moments. In 1940 he was torpedoed by a U-boat while aboard a freighter bound for Britain. He spent hours in an open boat taking turns at the oars until rescued.

Later he told friends he had emerged from the shadow of death with the feeling he was living on borrowed time. He would use this time in total devotion to the job he had to do for Canada.

STRIKE ISSUE

A group of union men tackled him while he was lunching at a Toronto golf club soon after the war. They told him a strike was threatened at a crown-owned plant because he did not answer correspondence about layoffs.

Mr. Howe protested he should not be disturbed while lunching and then, when the men persisted, he said in a loud voice:

PLEASE LEAVE

"All I ask is that you get the hell out of here."

A cut of a million dollars from a war appropriation bill, he once remarked, "would not be a very important matter."

The remark, made during a 1945 debate stirred more controversy.

WHAT'S A MILLION

Opposition members quoted him as using the phrase "what's a million" as indicating irresponsibility in spending the taxpayers' money.

Mr. Howe denied this. The phrase "what's a million" does not show in the official Hansard.

Face, Arms, Hands

Exploding Grease Burns Housewife

An Oak Bay woman splattered hot grease on her face, arms and hands when she tried to put out a fire in her kitchen last night.

Mrs. Rita Hayward, 2548 Dunlevy, rushed to Royal Jubilee Hospital by Oak Bay fire department's rescue truck, was detained overnight but reported in satisfactory condition.

Police said some grease exploded, sending flames up the kitchen wall. Mrs. Hayward grabbed the pan from the stove and in doing so splashed hot grease on herself. The fire was out when firemen arrived.

Cars Crash On Colville

Two cars were banged up in an accident on Colville Road at 9.30 last night.

A car driven by George C. Bryant of HMCS Naden struck a parked car owned by Eveline Marie Plourd, 71 Simms, in the 1000 block Colville Road.

Blood Clinics This Week

Blood donor clinics will be held at Red Cross House, 1046 Fort, Wednesday and Thursday. Hours will be from 2.30 to 4.30 p.m. and 7 to 9.30 p.m. both days.

Thieves Rob Blind

Break-in of a city workshop for the blind was being investigated this morning.

Police were trying to contact a CNIB official to learn whether anything was missing from the workshop at 1609 Blanshard.

Pacific Cruise

Frigates Away Next Week

The RCN Pacific Command frigates Sussexvale, Beacon Hill and New Glasgow sail Jan. 9 on a 3½-month cruise to the South Pacific.

After making ports of call in Hawaii and Fiji, the ships will visit New Zealand during celebrations marking the 121st anniversary of signing the treaty that laid the foundation for the country's place in the British Commonwealth.

The three-ship squadron under Capt. E. T. G. Madgwick will call at Sydney, Australia, on the return voyage. They are due to return here April 21.

Clothing Gifts For Needy Sought Here

Used clothing for the needy in Greater Victoria is sought by the Seventh-Day Adventist welfare centre, 1117 Blanshard.

The centre will be open to accept donations Tuesdays from 10 a.m. to 3 p.m. starting Jan. 10. Pickups can be arranged by calling GR 7-2463, GR 9-5332 or EV 4-9998.

Bus Burns 50 Perish

PATNA, India (Reuters) — About 50 persons were killed when a bus crashed into a tree and caught fire near Sasram, about 200 miles west of here, according to a report received here Friday.

SANDS THREE CHAPELS
Dedicated to thoughtful and understanding service.
Victoria EV 3-7511 | Sidney GR 5-2932 | Colwood GR 8-3821

OPEN 25 HOURS
EVERY DAY

WESTVIEW SERVICE
WALT SMITH, Prop.
Trans-Canada Highway at Tillicum
Brake Repairs and Relining
TWO MECHANICS PHONE EV 5-5412
CHEVRON PLEASE PHONE US FOR PICK-UP REPAIR SERVICE. WE LEAVE A CAR FOR YOUR CONVENIENCE
★ ELECTRICAL REPAIRS
★ TUNE-UP
★ GENERATORS
★ STARTERS
★ VALVE-GRINDING
DOMINION ROYAL TIRES WE HAVE BRAND NEW TIRES AT ONLY $12.45 AND YOUR TRADE-IN. EASY TERMS

TOURS of EUROPE? BLANEY'S is the PLACE
Choose from over 200—1 to 60 days—in every price range. Take you from the heather-clad hills of bonny Scotland to the sunny shores of Italy and Spain. All tours include hotels, meals, sightseeing, tips, baggage, tour conductor, coach from London and back to London.
By AIR SHIP - RAIL
Blaney's is agent for all lines — in every price range
EXAMPLE TOURS:
15-DAY GRAND TOUR—$11.67 per day
Takes you through The Rhine, Black Forest, Swiss Alps, Tyrol, Dolomites, French and Italian Rivieras. You'll visit Paris, Brussels, Venice, Nice, Lucerne, Cologne, Zurich, Bonn, Heidelberg, Genoa, St. Anton, Cortina, Merano and Monte Carlo.
21-DAY GRAND TOUR—$15.00 per day
Takes you through The Rhine, Black Forest, Swiss Alps, Tyrol, Dolomites, Rhine Falls, Apennines, Jura Mountains, The Arlberg, Brenner and Simplon Passes, The Adriatic, The Lakes of Maggiore, Lucerne and Geneva. You'll visit Brussels, Baden-Baden, Innsbruck, Bonn, Rimini, Bolzano, St. Anton, Cortina, Siena, Milan, Stresa, Montreux, Lausanne, Cologne, Zurich and Belgirate. You'll enjoy two nights in Paris, Rome, Venice, Florence and Lucerne.
BLANEY'S TRAVEL SERVICE
926 DOUGLAS ST. EV 2-7254
AMERICAN SOCIETY OF TRAVEL AGENTS ASTA

Hudson's Bay Company
INCORPORATED 2ND MAY 1670
20% to 50% Savings
The Bay's Year-End
Storewide Clearance
Shop Tuesday 9 a.m. to 5.30 p.m.
No Down Payment required on C.D.P.

Clearance of Furniture
Living Room:
2 Danish Style Boltaflex Sofas. Reg. 78.99. Sale 49.99
1 Only Danish Style 2-Pce Sectional. Reg. 89.88. Sale 59.99
4 Danish Style Sofas, airfoam cushion. Reg. 129.88. Sale 89.99
3 Danish 2-Piece Sectionals with airfoam cushions. Reg. 179.95. Sale 129.88
1 Only, Danish 3-Piece Sofa. Reg. 149.99. Sale 119.99
1 Only, 2-Piece Hide-a-bed and Chair, red color. Reg. 379.95. Sale 299.99
1 Two-Piece Chesterfield in red. Reg. 279.99. Sale 179.99
5 Only, Colonial Chairs. Reg. 36.95. Sale 24.99
Dining Room:
1 Only, Walnut Table. Reg. 119.00. Sale 89.99
1 Only, Dark Walnut Divider Hutch. Reg. 112.99. Sale 88.99
1 Only, Server. Reg. 119.95. Sale 89.99
1 Only, Divider Deck and Base. Reg. 179.95. Sale 99.99
2 Only, Loyalist Dining Room Chair. Reg. 19.99. Sale 14.99
1 Only, Walnut China Cabinet. Reg. 179.95. Sale 129.99
Chrome Furniture:
2 Only, 5-Pce. Chrome Suite. Reg. 149.95. Sale 119.99
1 Only, 5-Pce. Chrome Suite. Reg. 119.99. Sale 94.99
1 Only, Arborite Buffet. Reg. 78.88. Sale 58.88
1 Only, Table. Reg. 45.99. Sale 34.99
4 Odd Chrome Chairs. Reg. 14.99. Sale 8.99
Bedroom Furniture:
1 Only, Vanity Upholstered Bench. Reg. 32.99. Sale 19.99
1 Only, Maple Bed Frame. Reg. 14.99. Sale 9.99
1 Only, Corner Unit. Reg. 49.99. Sale 39.99
1 Only, Nite Table. Reg. 49.00. Sale 39.99
1 Night Table. Reg. 49.95. Sale 39.99
1 Pair Sealy Continental Units. Reg. 137.99. Sale 109.99
1 Only, 3'3" Quiltfair Boxspring. Reg. 39.88. Sale 29.99
1 Only, 3'3" Viscount Deep Spring Boxspring. Reg. 39.99. Sale 29.99
1 Only, 3'3" Serta Vista Boxspring. Reg. 49.88. Sale 37.99
1 Only, 4'6" Serta Vista Mattress. Reg. 49.88. Sale 37.99
1 Only, 252-Coil Sealy Mattress, 3'3". Reg. 49.95. Sale 37.99
1 Only, 252-Coil Sealy Boxspring, 3'3". Reg. 49.95. Sale 37.99
1 Only, 4'6" Golden Sleep Mattress. Reg. 49.95. Sale 37.99
1 Only, 3'3" Simmons Continental Unit. Reg. 69.88. Sale 49.99
1 Only, 3'3" Royal Sealy Unit. Reg. 70.95. Sale 49.99
1 Only, 3'3" Sealy Fashionaire Unit. Reg. 79.99. Sale 59.99
1 Only, 3'3" Sealy Monticello Unit. Reg. 109.95. Sale 84.99
Occasional Tables:
1 Only, Deilcraft Coffee Table. Reg. 129.95. Sale 99.99
1 Only, Coffee Table. Reg. 125.88. Sale 98.99
2 Step Tables. Reg. 19.99. Sale 14.88
1 Only, Baetz End Table. Reg. 97.50. Sale 76.99
4 Nest of Tables. Reg. 49.95. Sale 38.99
Occasional Chairs:
3 Tub Chairs. Reg. 24.99. Sale 19.99
2 Danish Styled Modern Chairs. Reg. 49.95. Sale 34.99
5 Recliner Chairs. Reg. 59.99. Sale 47.99
1 Only, Roto Rocker. Reg. 169.50. Sale 129.99
1 Only, Nylon Upholstered Ottoman. Reg. 79.95. Sale 59.99
1 Only, Danish Styled Lounge Chair and Footstool. Reg. 129.95. Sale 99.99
HUDSON'S BAY COMPANY, furniture, 4th

Draperies to Clear
3 Pairs 1-Width Drapes, 54" long, solid colors. Reg. 14.50. Special, pair 8.99
1 Pair Unlined Drapes, 54" long, 1½ widths wide, Reg. $21. Special, pair 14.99
4 Pairs Unlined Drapes, 2 widths. Reg. $29. Special 17.99
5 Pairs Unlined Drapes, 3 widths wide. Reg. 43.50. Special, pair 26.99
15 Pairs Unlined Drapes, 84" long, 1 width. Reg. 17.50. Special, pair 10.99
18 Pairs Unlined Drapes, 2 width. Reg. $25. Special 21.99
8 Pairs Unlined Drapes, 3 widths. Reg. 52.50. Special, pair 32.99
5 Floor Cushions. Reg. 5.50. Special 2.99
4 Bedrest Cushions. Reg. 15.95. Special 10.95
11 5-Button Cushions. Reg. 3.95. Special 1.99
200 Yards Kitchen Print. Reg. 79c yd. Special, yd. 49c
120 Discontinued Sample Lengths in 1-yd. pieces. Reg. 1.95 to 5.95. Special 99c
12 Foam Rubber Cushions, round forms. Reg. 2.95. Special 1.99
17 Foam Rubber Cushions, square forms. Reg. 2.95. Special 1.99
150 Yards. Short Ends Drapery Fabric. Reg. 1.95 to 3.95. Special, yard 1.19
15 Traverse Rods, assorted sizes, ½ PRICE
HUDSON'S BAY COMPANY, draperies, 4th

1 Sunbeam De Luxe ¼" Drill Kit. Reg. 24.98. Special $16
1 Sunbeam De Luxe ¼" Drill Kit. Reg. 24.98. Special $16
1 Sunbeam 6" All-Purpose Grinder. Reg. 64.50. Special $42
(Complete with sander, buffer and hone.)
HUDSON'S BAY COMPANY, tools, lower main

Clearance of Floor Polishers
3 Only, RCA Whirlpool Floor Polishers (floor models). Reg. 44.95. Special 31.88
3 Only, Hoover Floor Polishers (floor models). Reg. 39.95. Special 31.88
HUDSON'S BAY COMPANY, floor care centre, 3rd

Appliances and TV to Clear
• Floor Models
• Some slightly scratched and damaged.
1 Only, Moffat 30" Electric Range. Reg. $379. Special $299
1 Only, Frigidaire 30" Electric Range. Reg. 399.95. Special $319
1 Only, Frigidaire 30" Electric Range, RCDG60. Reg. 339.95. Special $269
1 Only, 10 Cu. Ft. Frigidaire Refrigerator. Reg. 269.95. Special $199
1 Only, 11 Cu. Ft. Frigidaire, D1160. Reg. 329.95. Special $259
1 Only, 11 Cu. Ft. Twin System Frigidaire. Reg. 379.95. Special $299
1 Only, 13 Cu. Ft. Frigidaire, twin system. Reg. 479.95. Special $379
1 Only, RCA Whirlpool double door Fridge. 12 Cu. Ft. Reg. 499.95. Special $399
1 Only, GE Automatic Washer. Reg. $329 Special $259
2 Only, AMC Automatic Washers, 2-speed motor. Reg. 379.95. Special $299
2 Only, AMC Machine Dryer. Reg. 249.95. Special $199
1 Only, RCA Stereo Speaker. Reg. 89.95. Special $39
2 Only, Fleetwood 21" Console TV. Reg. 359.95. Special $288
1 Only GE 21" TV. Reg. 299.95. Special $239
2 Only, GE Clock Radios. Reg. 49.95. Special $37
2 Only, RCA Victor 17" Portable TV. Reg. 269.95. Special $209
HUDSON'S BAY COMPANY, major appliances, third

Please Turn the Page for More Values at the Bay

The BAY will be closed all day Monday, January 2nd. Shop Tuesday 9 a.m. to 5.30 p.m. — Dial EV 5-1311

Hudson's Bay Company
INCORPORATED 2ND MAY 1670

SAVE 20% to 50% Tuesday at the BAY'S

Year-End Storewide CLEARANCE

- Regular Prices Shown Are Prices on Merchandise the Day Before the Sale.
- Personal Shopping Only — No Mail, Phone or C.O.D. Orders Can Be Accepted on Clearance Merchandise Due to Limited Quantities.
- Quantities Advertised Will Be Available Without Exception TUESDAY, 9 a.m.

Coats and Suits to Clear

10 Cloud No. 9 Shorty Coats, sizes 10 to 18, black, brown, grey. Reg. $36. **Sale $26**
1 Only, Imitation Leopard Shorty Coat, brown, size 12. Reg. 69.95. **Sale $46**
2 Striped Short Fur Fabric Jackets, size 18. Reg. 69.95. **Sale, $46**
8 Imitation Persian Lamb Shorty Coats, brown, grey, black. Reg. 49.95. Sizes 10 to 18 coll. **Sale $33**
12 Fur Trim Coats in brown, black, blue. Sizes 10 to 18. Reg. 79.95 to 99.50. **Sale, ½ Off**
3 Trotter Suits in brown, mauve, size 14. Reg. $26 to $66. **Sale, ½ Off**
29 Light Wool Suits, assorted colors, sizes 12 to 18. Reg. $12 to $37. **Sale, ½ Off**

HUDSON'S BAY COMPANY, coats and suits, fashion floor, 2nd

Women's Sportswear

30 Beaded and Plain Sweaters (cardigans and pullovers), black and white, in sizes 36 to 40. Reg. 4.95-9.95. **Sale, ½ Off**
30 Velvet Slims in broken colors (black, gold, mauve) and sizes 10-18. Reg. 10.95-19.95. **Sale, ½ Off**
8 Brocade Suits in black and champagne, sizes 12 to 18. Reg. $25. **Sale, ½ Off**
24 Velvet Skirts in black, mauve, red, sizes 10 to 16. Reg. 9.95-$25. Slim and full styles. **Sale, ½ Off**
20 Velvet and Brocade Jackets in red and black, sizes 12 to 16. Reg. 12.95 to 19.95. **Sale, ½ Off**
12 Velvet Boleros in black, red, mauve, sizes 10 to 18. Reg. 9.95. **Sale, ½ Off**

HUDSON'S BAY COMPANY, sportswear, fashion floor, 2nd

Hosiery and Gloves

324 Pairs First Quality Seamed Hosiery, 15-denier, Reg. 79c pair. **Sale, 49c pair, 4 pairs 1.89**
364 Pairs Name Brand Hosiery. Reg. 1.35 to 1.55 pair. **Sale 79c pair, 4 pairs 2.99**
35 Pairs Lisle Hosiery, English beige, sizes 10, 10½, 11. Reg. 49c. **Sale, pair 19c**
30 Tights. Reg. 1.49 to 1.89. **Sale, pair 99c**
160 Pairs Slippers in broken assortment. Reg. 1.88 to 1.98. **Sale 99c**
57 pkgs. Plastic Disposal Rubbers. Reg. 2 pairs 25c. **Sale, 2 pairs 9c**
22 pkgs. Plastic Disposal Gloves. Reg. 7 for 39c. **Sale, 7 for 9c**
23 Pairs First Quality Children's Tights. Reg. 2.98. **Sale, pair 1.49**
14 Pairs Lambie Mitts. Reg. 3.95. **Sale, pair 2.99**
56 Aris Cotton Gloves, mostly white. Reg. 3.95 to 4.95. **Sale 2.99**
105 Pairs Lined Leather Gloves. Reg. 3.99. **Sale, pair 2.99**
400 Pairs Fabric Gloves in assorted colors and sizes. Reg. 1.49. **Sale, pair 99c**

HUDSON'S BAY COMPANY, hosiery, gloves, main floor

Dress Accessories to Clear

90 Ban-Lon and Orlon Novelty Sweaters. Reg. 3.99. **Sale 2.99**
191 Ban-Lon Classic Sweaters, s.s. pullovers and cardigans. Reg. 3.99 to 4.99. **Sale 2.69 to 3.29**
50 Plastic Handbags. Reg. $5. **Sale 2.99**
200 Scarves, Stoles, Collars. Reg. $1. **Sale 49c**
21 Cowhide Bags. Reg. $5. **Sale 2.99**
32 Leather Clutch Bags, part-chain handles. Reg. 1.49. **Sale 99c**
27 Cowhide Shoulder Bags. Reg. 8.99. **Sale 5.99**
12 Banora 2-Piece Suits. Reg. 12.99. **Sale 6.99**
50 Stoles. Reg. 3.95 to 5.95. **Sale 2.99**
22 Soiled Bulky Knit Sweaters. Reg. 8.95. **Sale 4.99**
13 Soiled Bulky Knit Sweaters. Reg. 10.95 to 12.95. **Sale 6.99**
200 Belts and Flowers. Reg. 19c to 29c. **Sale 9c**
30 Belts of Nylon Fabric. Reg. $2 to 2.50 and $3 to $4. **Sale $1 and $2**
20 Umbrellas. Reg. 3.95 to 5.95. **Sale 2.49**
150 Flowers. Reg. 49c. **Sale 29c** Reg. $1. **Sale 49c**
128 Blouses. Reg. 2.98 to 5.98. **Sale 1.99 and 2.99**
54 Blouses. Reg. 1.88. **Sale 99c**

HUDSON'S BAY COMPANY, dress accessories, main

Lingerie to Clear

26 Wool Housecoats, royal and red, sizes 12 to 18. Reg. 18.98 and 19.98. **Sale 12.98**
20 TV Lounge Pyjamas in assorted colors, sizes 12 to 18. Reg. 10.98 and 13.98. **Sale 9.98**
30 Printed Flanella Housecoats, zippered. Sizes 16½-24½. Reg. 4.98. **Sale 2.98**

HUDSON'S BAY COMPANY, lingerie, fashion floor, 2nd

Foundation Garments to Clear

1 Only, Lily of France Girdle, size 30. Reg. $15. **Sale 9.99**
1 Only, Gossard "Answer," size 34. Reg. 14.98. **Sale 9.98**
1 Only, Scandale Pull-On, size large. Reg. 8.50. **Sale 5.99**
1 Only, Warner's Pull-On, size 27. Reg. 13.50. **Sale 9.99**
1 Only, Formfit Pull-On. size medium. Reg. 12.50. **Sale 8.99**
11 Soft Pull-On Girdles in broken sizes. **Sale 79c**
14 Nemo Corselettes, zipper, light boning, broken sizes. Reg. 10.98. **Sale 5.99**
3 Peter Pan "Tiger" Panties, sizes M.L.XL. Reg. 11.98. **Sale 8.98**

HUDSON'S BAY COMPANY, foundations, fashion floor, 2nd

Women's Dresses to Clear

16 Cotton Knit Dresses. Reg. 8.95. **Sale $6**
25 Cotton Knit Dresses, 2-piece. Reg. $10. **Sale $6**
16 Afternoon Dresses in assorted styles. Reg. 12.95. **Sale $8**
12 Afternoon Dresses in assorted styles. Reg. 10.95. **Sale $6**
46 Italian Wool Dresses. Reg. 19.95. **Sale 14.95**
1 Only, Lace Semi-Formal in shrimp color. Reg. $35. **Sale 19.95**
4 Organza Semi-Formals. Reg. 29.95. **Sale 19.95**

HUDSON'S BAY COMPANY, dresses, fashion floor, 2nd

Please Turn the Page

CLEARANCE of TOYS!

1 Only, Pollyanna Doll, reg. 19.95. **Sale 12.95**
1 Only, Electric Stove, reg. 9.95. **Sale 5.95**
11 Holster Cuff and Spur Sets, reg. 4.88. **Sale 3.26**
18 Marx Train Sets, reg. 29.88. **Sale 19.99**
4 Converto Doll Prams, reg. 19.95. **Sale 13.88**
5 Converto Doll Prams, reg. 20.98. **Sale 13.98**
2 Converto Doll Prams, reg. 16.98. **Sale 10.95**
5 Bowling Sets, reg. 2.98. **Sale 1.98**
6 Western Town Set with buildings, etc. Reg. 4.98. **Sale 3.32**
20 Multi-Act. DC-7C Plane, reg. 5.98. **Sale 3.98**
10 Jack-in-Box, reg. 1.49. **Sale 99c**
30 Plastic-made Tops, reg. 98c. **Sale 65c**
7 Metal Horns, reg. 1.98. **Sale 1.32**
87 Flex-O-Links, reg. 50c. **Sale 25c**
2 Foam Rubber Toys, reg. 3.29. **Sale 2.20**
8 Gina Dolls, reg. 7.98. **Sale 5.32**
3 Doll-in-Blanket with Car Bed, reg. 7.98. **Sale 5.32**
1 Only, Giselle Doll, reg. 7.98. **Sale 5.32**
6 Gigi Skating Dolls, reg. 9.98. **Sale 6.98**
1 Only, Foam-filled Santa, reg. 5.98. **Sale 3.99**
12 Pianos, reg. 5.99. **Sale 3.99**
29 Educational Put-Together Toys, reg. 98c. **Sale 65c**
6 Missile Arsenal Kits, reg. 4.50. **Sale 2.25**
8 Doll Dresses, reg. 2.98. **Sale 1.98**
8 Build-It Kits. reg. 2.50. **Sale 1.65**
24 Roulette Tops, reg. 2.29. **Sale 1.49**
10 Sweep and Dust Sets, reg. 1.69. **Sale 99c**
5 Dolls, 22", reg. 8.98. **Sale 5.98**
19 Craft Master Oil Painting Sets, reg. 5.95. **Sale 3.99**
6 Craft Master Oil Painting Sets, reg. 3.95. **Sale 2.63**
4 Craft Master Oil Painting Sets, reg. 2.95. **Sale 1.95**
73 Plastic Dishes, reg. 98c. **Sale 66c**
13 Sports Planes, reg. 2.98. **Sale 1.98**
16 B.E.F. Planes, reg. 3.98. **Sale 2.65**
10 Automatic Washer and Dryer, reg. 4.98. **Sale 3.32**
14 Wooden Garages, reg. 3.98. **Sale 2.65**
21 Betsy Wetsy, reg. 6.98. **Sale 4.62**
30 Tiny Tears Doll, reg. 4.99. **Sale 3.33**
13 Paint-by-Numbers Christ Scene, reg. 1.50. **Sale 99c**
25 Aluminum-Craft Pictures with Frame, reg. 2.98. **Sale 1.98**
16 Craft Master Oil Painting Sets, reg. 6.95. **Sale 4.64**
6 Football Games, reg. 10.98. **Sale 7.32**

Plus Many More at BIG CLEARANCE SAVINGS in TOYVILLE, 4th Floor

Children's Wear to Clear

13 Hudson's Bay Jac Shirts in red and beige, sizes 8 to 14. Reg. 12.98. **Sale 7.98**
1 Only, Plaid All-Weather Coat in size 12. Reg. 34.98. **Sale 19.98**
6 Girls' Slim Slacks in sizes 12 and 14. Reg. 4.98 to 7.98. **Sale $3**
98 Girls' Orlon or Wool Sweaters in sizes 8 to 14. Reg. 3.98 to 5.98. **Sale $2**
9 Vinyl Car Coats, sizes 8 to 14. Reg. $10. **Sale 4.99**
25 Girls' Dresses in sizes 7 to 14x. Reg. 6.98 to 10.98. **Sale, ½ Off**
38 Girls' Orlon Sweaters, sizes 4 to 6x. Reg. 1.99. **Sale 1.49**
72 Girls' Orlon Cardigans, sizes 4 to 6x. Reg. 2.49. **Sale $2**
20 3-Piece Coat Sets in sizes 2 to 3x. Reg. 21.98 to 29.98. **Sale $15**
14 Snowsuits in sizes 2 and 3. Reg. 12.98 to 16.98. **Sale $8**
6 Boys' Flannel Suits in sizes 4 to 6 and 6x. Reg. 14.98. **Sale 7.98**
37 Girls' Dresses in sizes 4 to 6x. Reg. 4.98 to 8.98. **Sale, ½ Off**

HUDSON'S BAY COMPANY, children's wear, 3rd

18 Cowboy Style Rubber Knee Boots in size 5 only. Reg. 3.35. **Sale, pair 99c**
30 Rubber and Vinyl Overshoes in sizes 5 to 12. Reg. 2.49 to 2.98. **Sale 1.49 to 1.99**

HUDSON'S BAY COMPANY, children's shoes, 3rd

Jewelry and Silverware

2 2-Tier Cake Plate, reg. 6.95. **Sale 3.47**
1 Only, Cookie Jar, reg. 7.95. **Sale 3.97**
1 Only, Jam Jar, reg. $3. **Sale 1.50**
6 Cake Plates, reg. 3.95. **Sale 1.97**
2 Mustard Jars, reg. 3.95. **Sale 1.97**
3 Musical Beer Steins, reg. 9.50. **Sale 4.75**
75 Small Silver-plated Holloware—Candy dishes, Bonbons, Butter Dishes, reg. 2.99. **Sale 1.49**
300 Assorted Costume Jewelry, reg. $1-$2. **Sale, 2 for $1**
500 Assorted Costume Jewelry, reg 2 for $1. **Sale, 4 for $1**

HUDSON'S BAY COMPANY, jewelry, silverware, main

Women's Shoes to Clear

60 prs. "Naturalizer" Sample Shoes, sizes 4, 4½, 5. Reg. 15.95. **Sale, pair 7.99**
150 prs. Teeners' Flats. **Sale, pair 2.99**
160 prs. Winter Boots in suede and leather. Reg. 7.95-9.95. **Sale, pair 5.99**
90 prs. High Pull-on Rubbers in black or white. Sizes 4½ to 10 coll. Reg. 4.95. **Sale, pair 2.99**

HUDSON'S BAY COMPANY women's shoes, fashion floor, 2nd

Clearance From Camera Dept.

3 Previewers for Movies, compact 8-mm. viewer. Reg. 11.44. **Sale 5.99**
1 Argus Projector 35-mm., 300-W. Automatic. Reg. 49.95. **Sale 38.88**
2 Polaroid Cameras, No. 800 series. Reg. 99.50. **Sale 78.88**
1 Only, Polaroid Camera, No. 80 series. Reg. $95. **Sale 78.88**
2 Baldessa 35-mm. (as is), reg. 19.95. **Sale 9.99**
2 Paxette Automatic 35-mm., reg. 69.95. **Sale 58.88**

HUDSON'S BAY COMPANY, cameras, main

SAVE on Winter Millinery!
Beavers, Velvets, Velours, Soleil Felts, Melusine, Knits, Wool Felts . . . in this group of winter hats to clear. Broken size and color range. Reg. 4.95 to $45. **Sale, ½ to ½ Off**

HUDSON'S BAY COMPANY, millinery, fashion floor, 2nd

Household Needs To Clear

36 Corday Perfume. Reg. 1.79. **Sale, ½ Off**
12 Sunbeam Rollmaster. Reg. 23.95. **Sale 15.95**
Manicure Sets. Reg. 1.25 to 7.95. **Sale, ½ Off**
12 Solis Hair Driers. Reg. 13.95. **Sale 9.29**
4 Ladies' Travel Cases. Reg. 5.88. **Sale 3.88**
Military Hair Brushes. Reg. 3.49. **Sale 1.99**
Bubble Bath in large plastic bag. Reg. 88c. **Sale 59c**

HUDSON'S BAY COMPANY, household needs, main

Clearance of Notions

32 Chesterfield and Chair Throws. Reg. 10.88 to 18.88. **Sale 5.44 to 9.44**
30 Chair and Chesterfield Throws. Reg. 5.88 to 8.99. **Sale 3.99 to 4.99**
100 lbs. Part Box Lots. Reg. 33c to 62c. **Sale 21c**
100 Pairs Slippers in ladies' style. Reg. 88c to 1.69. **Sale 69c and 99c**
500 Plastic Flowers. Reg. 29c to 89c. **Sale, ½ Off**

HUDSON'S BAY COMPANY, notions, main

Reconditioned Sewing Machines

No Down Payment required on C.D.P.

12 Treadle Machines. Reg. $15. **Sale 7.50**

Consoles

1 Only, Singer Console. Reg. $95. **Sale $75**
1 Only, Singer Console. Reg. $60. **Sale $45**
1 Only, Seamstress Console. Reg. $55. **Sale $40**

Portable Electrics

1 Only, Minerva Portable. Reg. $75. **Sale $50**
1 Only, Royal York Portable. Reg. $50. **Sale $40**
2 Electric Portables. Reg. $40. **Sale $30**
3 Electric Portables. Reg. $30. **Sale $25**
3 Electric Portables. Reg. $25. **Sale $20**
2 Electric Portables. Reg. $20. **Sale $15**

HUDSON'S BAY COMPANY, Sewing Machines, fashion floor, 2nd

Men's Furnishings to Clear

100 Sweaters. Reg. 4.95 to 39.50. **Sale 2.99 to 26.33**
72 Underwear in light summer weights, some winter weights. Reg. 59c-$16. **Sale, 3 for $1 to 8.45**
100 Sports Shirts and Dress Shirts. Reg. 3.99 to 13.95. **Sale 1.99 to 9.30**
92 Pairs Men's Lined Gloves, leather palms. Reg. 3.50. **Sale, pair $2**

HUDSON'S BAY COMPANY, men's furnishings, main

Men's Clothing to Clear

40 Sport Coats in broken sizes and patterns. Reg. 25.99. **Sale 18.27**

Suburban and Car Coats
20 All-Wool Tweeds, reg. 29.95. **Sale 19.97**
15 Corduroy, reg. 29.95. **Sale 19.97**
12 Corduroy, reg. $35. **Sale 23.33**
12 All-Wool, Mouton Collar, reg. $35. **Sale 23.33**
7 All-Wool, reg. 39.50. **Sale 26.33**
5 Cotton with Orlon Lining, reg. 49.50. **Sale 33.30**

Men's Robes—29, reg. 16.95. **Sale 8.47**
15, reg. 12.95. **Sale 6.47**

HUDSON'S BAY COMPANY, men's clothing, main

Men's Shoes to Clear

75 Pairs Baycrest Shoes in black and brown leather, sizes 6 to 11 coll. Reg. 13.95. **Sale 10.77**
90 Pairs Famous Name Men's Shoes, brown and black leathers. 6 to 12 coll. Reg. 15.95 to 27.95. **Sale, pair 13.77**
45 Pairs Boys' Leather Shoes, black, brown. Sizes 1 to 5 coll. Reg. 4.99. **Sale, pair 3.77**
100 Pairs Men's Leather Dress Shoes in black, brown. Sizes 6 to 12 coll. Reg. 8.95. **Sale, pair 6.77**

HUDSON'S BAY COMPANY, men's shoes, main

Clearance of Boys' Wear

Winter Coats. Reg. 10.95-13.95. **Sale, ½ to ½ Off**
Lightweight Jackets. Reg. 6.95 to 13.95. **Sale, 2.64 to 9.49**
Lined Jeans. Reg. 3.95. **Sale 2.63**
Oddments of Pants, Jeans, Gowns, Shirts, etc. Reg. 3.95-9.95. **Sale, 99c to 6.46**

HUDSON'S BAY COMPANY, boys' wear, main

Sporting Goods

9 Fishing Reels, 5" Alcock. Reg. 11.50. **Sale 8.99**
7 Ladies' Golf Irons, assorted. Reg. 6.95. **Sale 4.99**
1 Only, B.S.A. .303 calibre gun. Reg. 69.50. **Sale 49.99**
1 Only, Savage 340A, 30-30 calibre gun without magazine. Reg. 49.99. **Sale 34.99**

HUDSON'S BAY COMPANY, sporting goods, lower main

36 Thorne's Toffee, 8-oz. picture tins. Reg. tin 89c. **Sale 59c**
18 Hofner's Toffee, 8-oz. tins. Reg. tin 85c. **Sale 49c**

HUDSON'S BAY COMPANY, candies, main

Smokers' Supplies to Clear

Novelty Ornamental Pen Holders. Reg. 79c. **Sale 49c**
Floral Novelty Lamps. Reg. 1.29. **Sale 79c**

HUDSON'S BAY COMPANY, smokers' needs, main

Floor Coverings to Clear

No Down Payment required on C.D.P.

4 Only, Wool Blend Hooked Rugs, 9'x15'. Reg. 129.50. **Special 86.50**
2 Only, Wool Oval Braided Rugs, 9'x12'. Reg. 79.50. **Special $53**
2 Only, Oval Braided Rugs, 6'x9'. Reg. 39.95. **Special 26.65**
2 Only, Imported Wilton, 9'x12'. Reg. 149.50. **Special 99.50**
1 Only, Axminster Rug, 9'x13'6". Reg. 129.50. **Special 86.50**
6 Only, Numdah Mats, 4'x6'. Reg. 9.95. **Special 6.65**
1 Only, Plain Viscose Broadloom, 9'x12'. Reg. 95.40. **Special 69.95**
1 Only, Twist Broadloom, beige, 9'x12'. Reg. 132.50. **Special 99.50**
1 Only, Twist Broadloom, 8'2"x9'. Beige. Reg. 86.50. **Special 59.95**
1 Only, Twist Broadloom, mushroom, 9'x11'2". Reg. 148.95. **Special 99.30**
1 Only, Twist Broadloom, cinnamon, 9'x12'. Reg. 211.90. **Special 141.30**
1 Only, Twist Broadloom, cinnamon, 12'x12'. Reg. 279.50. **Special 186.70**
1 Tone-on-tone Carved Grey Broadloom, 12'x12'. Reg. 311.70. **Special 207.40**
4 Only, Twist Broadloom, 9'x12'. Cinnamon. Reg. 163.90. **Special 109.30**
1 Only, Twist Broadloom, 12'x12'9". Cinnamon. Reg. 228.65. **Special 152.45**
1 Only, Twist Broadloom, rose, 12'x12'4". Reg. 228.65. **Special 152.45**
3 Only, Twist Broadloom, rose, 8'3"x12'. Reg. 163.90. **Special 109.30**

HUDSON'S BAY COMPANY, floor coverings, 4th

Staples Clearance

120 Hand Towels. Reg. 69c to 98c. **Special 34c to 49c**
13 7-pce. Bath Sets: bath mat, toilet seat cover, tank and lid cover. Reg. 5.99. **Special, set 2.99**
22 Only! Slightly soiled sheets, single or double bed size. Reg. 1.79 to 5.49. **Special 74c to 2.74**
31 Pairs boxed Embroidery Pillow Cases. Reg. 3.49. **Special, pair 1.99**
½ Price! Clearance of Oilcloth, Sheeting, Flannelette remnants.
17 Chenille Bedspreads, single and double. Reg. 7.95 to 14.95. **Special 3.97 to 7.47**

HUDSON'S BAY COMPANY, staples, 3rd

Chinaware to Clear

30 Only, Bone China TV Sets. Reg. 1.99. **Special 95c**
10 Only, 65-piece Dinner Sets. Reg. 23.75. **Special 11.87**
6 Only, 32-piece Breakfast Sets. Reg. 10.95. **Special 5.47**
20 Only, Milk Pitchers. Reg. 1.25. **Special 62c**
18 Only, Milk Pitchers. Reg. 1.85. **Special 93c**
30 Only, Game Bird Pie Plates. Reg. 1.25. **Special 62c**
5 Only, Brass Planters. Reg. 5.75. **Special 2.87**
12 Only, Brass Planters. Reg. 4.95. **Special 2.47**
40 Plant Baby Sitters. Reg. 79c. **Special, each 39c**
1 Swedish Glass Bowl. Reg. 10.75. **Special 5.37**
1 Only, Swedish Glass Vase. Reg. 9.50. **Special 4.75**
1 Only, Wooden Tier Tray. Reg. 14.95. **Special 7.47**
2 Only, Wooden Tier Trays. Reg. 19.95. **Special 9.97**
1 Only, Wooden Salad Set. Reg. 29.95. **Special 14.97**
1 Only, Wooden Salad Bowl. Reg. 19.95. **Special 9.97**
2 Only, Wooden Salad Bowls. Reg. 13.95. **Special 6.97**
1 Only, Coffee Carafe. Reg. 7.25. **Special 3.62**
1 Only, Coffee Carafe. Reg. 12.95. **Special 6.47**
1 Only, Server. Reg. 9.95. **Special 4.47**
4 Only, Glass Salad Bowls. Reg. 14.95. **Special, each 7.47**
1 Only, Glass Punch Set. Reg. 37.50. **Special, each 18.75**
2 Only, Glass Servers. Reg. 7.95. **Special 3.97**
1 Only, Tantalus Set. Reg. 29.50. **Special 14.75**

HUDSON'S BAY COMPANY, chinaware, 3rd

Barbecue and Garden Needs

8 Only, Planter Boxes, all metal, for window boxes. Reg. 95c. **Special, each 59c**
15 Only, Planter Box Stands. Reg. 4.29. **Special 2.85**
3 Only, Barbecue String of Outdoor Lights. Reg. 9.95. **Special 6.50**
53 Pairs Barbecue Salt and Peppers. Reg. pair 69c. **Special, pair 49c**
14 Barbecue Aprons. Reg. 1.98. **Special 1.29**
17 Sets, 3-piece Barbecue Tools. Reg. 1.19 set. **Special, set 69c**
2 Only, Portable Barbecues, with tray and steak holders. Reg. 4.95. **Special 2.95**
12 Only, "D" handle Garden Shovels. Reg. 4.50. **Special 2.99**

HUDSON'S BAY COMPANY, garden shop, lower main

Housewares Clearance

6 Carpet Sweepers. Reg. 7.99. **Special 4.99**
1 Brass Fireside Wood Box. Reg. 31.95. **Special $21**
1 Swedish Steel Wood Box. Reg. 32.95. **Special $21**

½ Price! Assorted brassware: wall plaques, boxes, jardinieres, mail boxes, planters, etc.
½ Price! Assorted solid copper cooking utensils: frying pans, casseroles, saucepans—from Italy.

30 Wooden Salad Sets, 7 pieces. Reg. 9.95. **Special 6.50**
1 Hearth Set, brass. Reg. 49.95. **Special $33**
1 Hearth Set, Swedish steel. Reg. 29.95. **Special $19**
1 Firescreen, copper and black. Reg. 59.95. **Special $39**
1 Hearth Set, brass. Reg. 74.95. **Special $49**
4 Electric Imitation Firelogs. Reg. 14.95. **Special $9**
2 Berry Log Alder Baskets. Reg. 89.95. **Special $65**
3 Hearth Sets, brass. Reg. 27.95. **Special $18**
2 Woodholders, polished copper. Reg. 29.95. **Special $19**
1 Copper Firebox. Reg. 59.95. **Special $39**
1 Hearth Set, brass. Reg. 22.95. **Special $14**

HUDSON'S BAY COMPANY, housewares, lower main

Stationery To Clear

100 Stationery oddments. Reg. 49c to 6.95. **Special 25c to 3.47**
200 Danish Paper Napkins. Reg. 39c. **Special 5 for $1**
100 Boxes Stationery. Reg. $1 to 7.95. **Special 50c to 3.87**
200 Christmas design Gift Wrap. Reg. 98c. **Special 49c**
500 Christmas Cards. Reg. $1 to $3. **Special, ½ Price**
1 Typewriter, Commodore Portable. Reg. 79.50. **Special 54.88**
25 School Binders (slightly soiled). Reg. 6.95. **Special 5.49**
100 Calendars of Beautiful Canada. Reg. 1.25. **Sale 69c**

HUDSON'S BAY COMPANY, stationery, main

Island Edition
★ ★ ★
Duncan Bureau
30 Kenneth Street
Phone Duncan 1600

The Daily Colonist.

Vancouver Island's Leading Newspaper Since 1858

Island Forecast: Clouding Over, Rain Monday
(Details on Page 2)

No. 18–103rd YEAR | VICTORIA, BRITISH COLUMBIA, SUNDAY, JANUARY 1, 1961 | 10 CENTS DAILY 14 CENTS SUNDAY | 62 PAGES

HANDS OFF LAOS IKE WARNS CHINA

U.S. Retaliation May Come Today

By JOHN M. HIGHTOWER

WASHINGTON (AP) — In a statement approved by President Eisenhower, the U.S. sharply warned Red China and North Viet Nam Saturday against armed intervention in support of Communist rebels in Laos.

The warning carried a solemn reminder to the Communist powers — the wording was broad enough to include the Soviet Union — that the U.S. is committed by treaty to help meet "the common danger" in event of agression in Southeast Asia.

CRISIS MEETING

Issuance of the warning by the state department followed a mid-day meeting at the White House where Eisenhower consulted with his military, diplomatic and intelligence advisers on the developing Laotian crisis.

The president is understood to have ordered that precise and detailed information be provided him immediately on the nationality, size and apparent intentions of forces reported to have entered northern Laos from North Viet Nam.

RUSK ON HAND

President-elect Kennedy was kept informed of the developing situation through Dean Rusk, his secretary of state.

State department press officer Joseph Reap, who issued the Eisenhower - approved statement was asked if the U.S. understood the invading force was substantial in size or just a handful of men.

MUCH MORE

"It is much more than a handful," Reap said.

Reap indicated a prompt step would be consultation at Banghok of the permanent council of the eight-nation Southeast Asia Treaty Organization.

Reap said he would be surprised if the council "did not meet on this new development very quickly."

Eisenhower is understood to have ordered the state and defence departments and the Central Intelligence Agency to get all available information together at the earliest possible moment for an assessment of the size and purpose of the Red invasion and a decision—which could come Sunday—on possible U.S. counteraction.

IDENTIFY TROOPS

The United States has particularly determined to nail down, it is understood, the identification of troop units which have struck against the American-supported government of Premier Boun Oum.

This is necessary for any appeal to the UN Security Council, a definite possibility, or for action through SEATO.

It would be necessary to show that the invaders were not simply Red units returning from training in North Viet Nam or Red China.

★ ★ ★

PRESIDENT EISENHOWER

C. D. Howe Dies Of Heart Attack

★ ★ ★

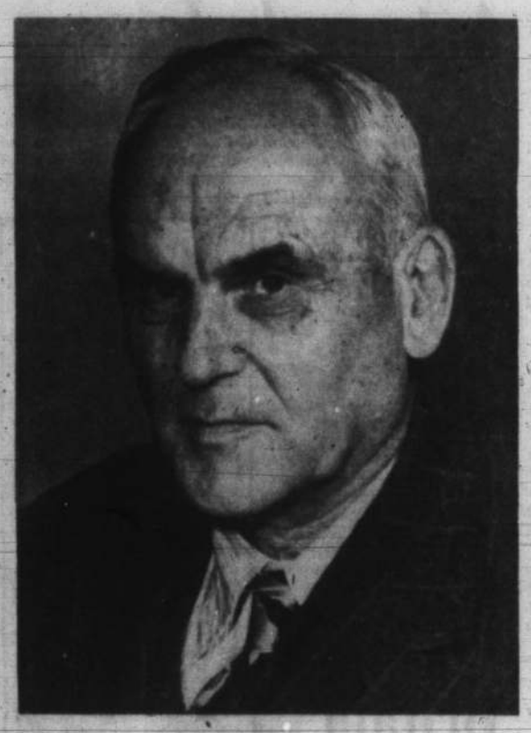

C. D. HOWE
... Minister of Everything

Former Giant Of Politics

MONTREAL (CP)—Right Honorable C. D. Howe, 75, one of the most prominent Canadian political figures of modern times, died at his home here Saturday night.

Mr. Howe, who left politics and returned to private business after suffering personal defeat when the federal Liberal government lost the 1957 election to the Progressive Conservatives, had been unwell recently.

HEART ATTACK

He was at home in bed when his death, due to a heart attack, occurred.

He was a Canadian cabinet minister from the moment he stepped into the House of Commons in 1935 and in various cabinet positions was considered to have been the principal artisan of the economic growth of Canada during and since the Second World War.

He was a dynamic figure who earned the nickname "The minister of everything."

As minister of transport, Howe established the National Harbors Board and the Canadian Broadcasting Corporation and reorganized the administration of the Canadian National Railways and founded the Trans-Canada Air Lines.

Born in Waltham, Mass., Jan. 15, 1885, he was educated at Massachusetts public schools, and later went to Halifax as professor in civil engineering at Dalhousie University.

SPENT MILLIONS

Soon after the Second World War started Mr. Howe, a naturalized Canadian, was given responsibility for all war purchases and construction projects.

In less than a year he supervised spending of more than $200,000,000 on capital equipment necessary to increase production and approved orders approaching $1,000,000,000 for Canada and the United Kingdom.

With the end of the war he became minister of reconstruction and supply.

TRADE MINISTER

In 1948 he became trade minister and two years later, when the Korean war started, he was appointed minister of defence production as well as trade.

He backed the building of the trans-Canada natural gas pipeline from the Alberta fields to eastern Canada. The project set off one of the lengthiest and stormiest debates in the Canadian parliament and the Liberals' handling of this debate was blamed by some for the Liberal defeat in 1957.

No Paper Until Wednesday

No regular editions of the Colonist will be published Tuesday as the staff observes the official New Year's holiday Monday. Next editions of the paper will be published Wednesday morning.

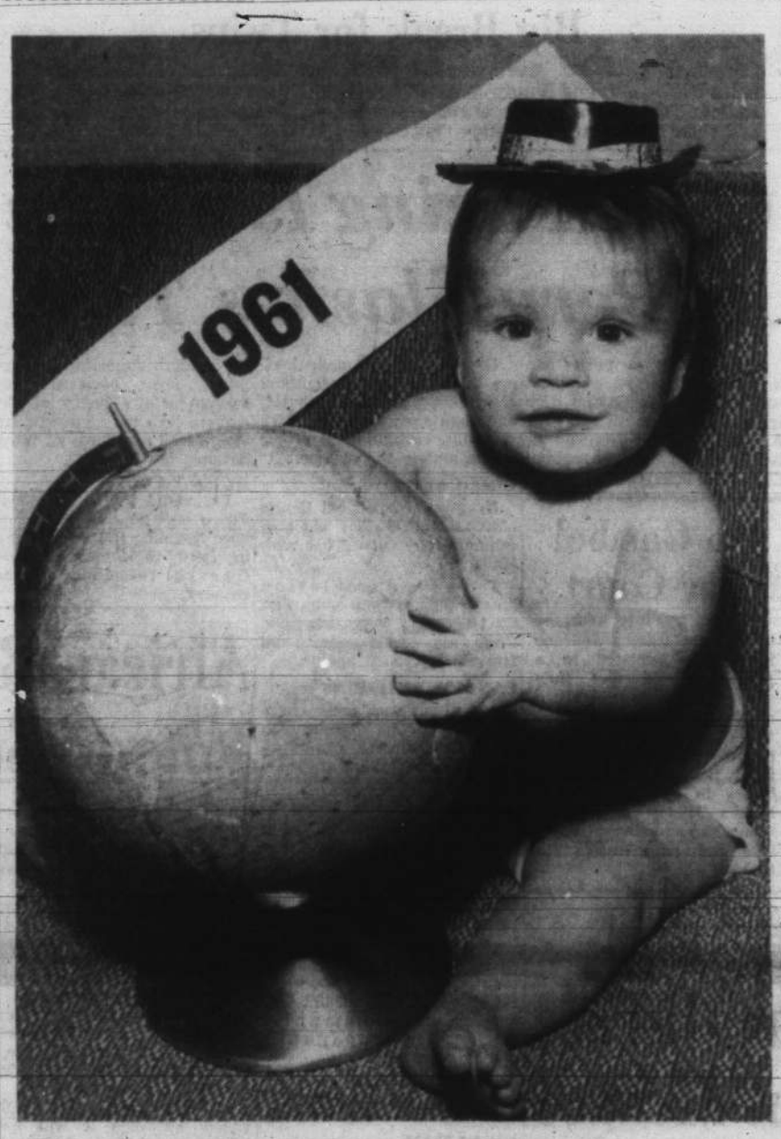

Happy New Year!

Taking firm grasp on future, Howard Francis Langlois, Jr., greets infant 1961 on his first birthday. Son was born to Mr. and Mrs. H. F. Langlois, 1002 Lyall, at Royal Jubilee Hospital last Jan. 1 at 3.37 a.m. winning "first baby" honors for year.—(Colonist photo.)

No More Violence Belgians Warned

BRUSSELS, Belgium (AP) — Premier Gaston Eyskens told the nation Saturday night that his government will tolerate no more violence from strikers protesting his plans for economic reform.

Without referring to Friday's ugly clash between sabre-swinging state policemen and rock-throwing demonstrators in which a man was killed in the heart of Brussels, the premeir said: "A poorly informed part of our population has been stirred up and excited — and there are some who want to win political decisions in the streets.

CANNOT TOLERATE

"In the difficult circumstances of today, our united government shoulders its responsibilities. We cannot and will not tplerate violence," he added.

The Socialists have resorted to violence because of an austerity program prompted by the loss of revenues from the newly independent Congo.

Only a few hours before Eyskens spoke over the state radio, 2,000 demonstrators staged a "mourners' march" through the main streets of Brussels.

With black-bordered flags they honored Francois Van der Strappen, 20, mortally wounded in Friday's pitched battle.

Death Ends Cat Rescue

CALGARY (CP)—Frederick Spiers, 16, was electrocuted Saturday five miles east of Calgary when he climbed a power pole in an attempt to rescue a stranded family cat.

Bull's Year Takes Over

TOKYO (AP) — The Year of the Bull began in Asia Sunday, ending the one-year reign of the mouse in the rotating 12-year calendar of the Zodiac. People born this year are expected to have patience, perserverance, ruggedness and stability.

Arsonist-Killer Ignores Pleas

PHILADELPHIA (CP)—Two children died Saturday of burns from a fire police said was set by a roomer in their north Philadelphia home.

Police, who nabbed him while he was walking in the neighborhood, identified the suspect as 49-year-old Alan Robertson. He has been charged with homicide, arson and assault and battery.

IGNORES PLEAS

Authorities said the arsonist splashed 30 cents worth of gasoline on the stairs of the house and then ignited it, despite pleas of the children's mother and another woman. Two other small children, five and two, were burned seriously, but a fifth escaped unhurt.

The mother was able to carry only one child out a window to a fire escape. She and the other woman said the arsonist appeared intoxicated.

Hospitals Still Await First Baby

By press time, neither hospital in Victoria had a New Year's baby, though both maternity wards had expectant mothers.

A flock of gift certificates awaited the first baby born here in 1961.

Carelessness Killed 13 In Fires

VANCOUVER (CP) — Chief Hugh Bird of Vancouver fire department said Saturday all but one of Vancouver's 14 fire deaths during 1960 could have been prevented by greater care.

Chief Bird said seven of the deaths were caused by careless smoking, five by fires which fed on accumulated rubbish. All the fires except one starting in an oil burner could have been prevented, he said.

The 1960 toll was twice that of 1959, he said.

Don't Miss

Tent City Negroes Answer Night Fire
(Page 2)
★ ★ ★
'Heavy' Rubles Issued Today
(Page 3)
★ ★ ★
Power Problem: Where to Start
(Page 10)
★ ★ ★
Disgruntled Digger Leaves with a Bang
(Names in News, Page 11)

The Truth Is Out! Street Signs 'Lost'
(Page 14)
★ ★ ★
Crisis Reports Cover World
(Page 27)
★ ★ ★

	Page
Bridge	23
Comics	12
Crossword	24
Financial News	10
Garden Notes	12
Social	16, 17, 18
Sport	8, 9
Television	20
Theatres	6, 7

Irishmen Cheer Margaret

BIRR, Ireland (UPI)—Thousands of Irish put aside the old blood feud with England yesterday and cheered Princess Margaret on her arrival with Antony Armstrong Jones for the first royal visit to Ireland in 32 years. Only one Irishman protested and he was jailed.

The princess and her husband arrived at Shannon aboard an Irish plane from London and drove 60 miles past cheering crowds to Birr Castle in County Offaly, home of Tony's mother and stepfather, the Earl of Rosse.

They travelled on a regular tourist flight and each had a $42.60 round-trip excursion ticket. But for the occasion the airline put aboard an extra hostess and special foods and drink including Irish coffee, a potent mixture of hot coffee, Irish whisky and whipped cream.

The Irish government in Dublin arranged strict security measures and police were out in force. In 1928 when royalty last visited Ireland there were noisy demonstrations.

Billy Wallace, a former beau of Margaret and Mr. and Mrs. Jeremy Fry, old friends of Tony, accompanied the couple on the 12-day New Year's trip.

They will spend a week at Castle Birr and five days with Tony's sister, Lady de Viscl.

Alighting from the plane, Margaret said "I hope this will be the first of many such visits to Ireland."

In the town of Birr, most of the 3,000 inhabitants turned out when Margaret's car arrived and nosed through winding, ancient streets to the castle.

Rampant Faith Call Issued by Vanier

★ ★ ★

GOVERNOR-GENERAL VANIER

OTTAWA (CP)—Governor-General Vanier gave Canadians a message of "faith, hope and charity" for the coming year.

In a statement released Saturday night, he urged a "faith so strong that it shatters doubt, an active rampant faith in the destiny of our country."

DESTROY PESSIMISM

He also urged "hope, a virtue that goes hand in hand with faith to destroy every vestige of pessimism."

He added "Finally, charity—love instead of indifference towards our neighbor and especially to him to whom life appears to have been less kind."

Cabinet Launches Speech Blitz

By TOM GREEN
Colonist Ottawa Correspondent

OTTAWA — The federal cabinet will launch an oratorical blitz Tuesday with 22 cabinet ministers making 160 speeches in 80 constituencies in 10 days.

"It might be even bigger before we're through," Conservative commons whip John Pallett, Ontario MP, said last night in revealing the plan. "Who can say that the thing won't mushroom into 200 or more speeches in more than 100 constituencies."

Every member of the cabinet except the prime minister—and Mr. Pallett was not discarding hope entirely that Mr. Diefenbaker might find the right opportunity to participate—will share in this 10-day political "talkathon." They'll fan out, in relays, from Ottawa to all sections of the country.

The basic "working paper" of the blitz will be the new Conservative handbook, the 72-page party publicity publication "The Record Speaks," which outlines in detail the accomplishments of the Diefenbaker government in the past three years.

The party whip firmly denied that the plan had any bearing on possible election plans that might be in the making. But the size and scope of the Conservative speaking blitz did nothing to lull opposition parties.

Mr. Pallett insisted that it was but a return to the old grass-roots style of politics-on-the-hustings.

"It's the way they used to do it in the days before radio and television," he declared. "It's a person-to-person, platform-to-audience thing, and infinitely more effective than electronic remote communication through a radio tube or TV screen."

He also denied the blitz had been planned deliberately to compete with the Liberal convention (in Ottawa Jantiary 9 to 11) for the public eye. "It's just coincidental," he said.

Country Diary: Beans to Adlai

By BEA HAMILTON
Colonist Correspondent

'How We Live On Salt Spring'

FULFORD — Highlights of my 1960 diary, a glimpse at just how we live in this Salt Spring Island community:

January — "Andy Stevens wins top score for month in cribbage tourney at Beaver Point Hall . . . George Laundry, an old-timer and former carriage-builder, dies . . . triplet lambs born at Loxton's farm.

February — "Three hundred, including Maj. Paul Roth of the B.C. Athletic Union of Vancouver Island, attend a boxing card . . . twin kids born to a nanny goat at Lacy's farm, one black and white and the other all white.

March—"The month came in with the roar of a sea lion and his cow, which were spotted near the shore early one day . . . two hundred attend a bean supper . . . first swallows seen on the 19th . . . the son of Mr. and Mrs. H. Lacy christened Gordon Edward at services in St. Mary's Church.

April — "Ronda Lee, Jayney French and Diane Hobday all celebrate their 12th birthdays April 10 . . . Franciscus Muntz, 83, who was fond of children, died April 14. He kept birthdates in a book and gave each a $2 bill on their birthdays.

May—"Many wild geese seen flying north . . . small fire at Mrs. V. Grant's house . . . Chester Kaye dies . . . our district's request for a fire truck was turned down.

June—"A rose-colored finch seen here . . . Mrs. J. Tyrrell celebrates her 79th birthday . . . James Grosart dies in a fall from the 2,000-foot level of Mount Maxwell . . . John Pappenburger, first mail-carrier and milk deliveryman here, dies at the age of 93.

July—"More than 150 residents turn out to welcome Premier Bennett and cabinet ministers who hold their first cabinet meeting on Salt Spring Island . . . A golden Labrador runs away on a ferry, playing hookey from dog obedience classes . . . Sir John and Lady Simeon and their daughter, Sarah, of Vancouver, are in Miss Anderson's cottage . . . Douglas Archer spears a seven-pound flounder with a pitchfork . . . Adlai Stevenson's family were guests of the Kelloggs, the corn flake family, at Musgrave.

August — "Three children born to couples here . . . Gordon Ruckle catches a 24-pound salmon while grappling for the crank handle of an outboard engine . . . Straw baler catches afire and sets field of hay on blaze.

September—"Salmon derby a great success . . . Families discuss help for refugees at a meeting held in Miss Anderson's home.

October — "Fulford-Swartz Bay ferry line celebrates its 30th year of service . . . eagle eats Frank Pyatt's cat 30 feet from his back door and leaves nothing but the hind legs . . . 100 new chairs purchased for the community hall.

November—"Mrs. A. M. Butt wins a 500 card party at Beaver Point . . . another successful boxing card held.

December — "First snowdrop is out . . . a blue crane was seen standing for at least 12 hours on one leg . . . Students of St. Mary's Sunday school perform a nativity pageant."

Guide Says:

Year-Round Fishing Hurts Trout

By CHARLES THOMPSON

LAKE COWICHAN—Sports fishing has been declining so rapidly it is evident that to save it the trout season and catch should be cut in half.

The once famous Cowichan River spawning beds—a 3½-mile stretch from here downstream—have barren shoals that once were nearly covered with young trout.

"Biologists claim that you can't fish out a river, but the opening of the river for year-round fishing has depleted the spawning beds," said Art Hancock, a fishing guide who has fished the area for 25 years.

Years ago the river was closed off to trout fishermen from Nov. 30 to March 1. The steelhead season was always wide open.

"As it is now some fish hogs go into the beds and kill the males and females during spawning season," he said. "You can't expect anything else but to get fewer fish."

His property is right in the spawning area. During the closed season his family used to be able to get each member's limit off the dock. "Now we are lucky if we get one or two," said Mrs. Hancock.

POPULATION, TACKLE

A definite contributing factor to the depletion of fish, said Mr. Hancock, is the "pressure" put on the river by increasing population, modern tackle and greater access to the river.

Instead of allowing each person to get 12 fish a day the limit should be cut to eight or less. "Most fishermen we find who are genuine sportsmen are satisfied with four or five fish," Mr. Hancock said.

A most depressing sight is to watch fishermen taking out "slinks" (spawning trout) from beds by people who don't know any better. The fish have just finished spawning or are nearly finished and will strike at anything.

Locally such persons are held in low esteem, he said. Some fishermen even claim that the fish which are nearly black are better eating than at other times.

"We don't allow hunters to kill fawns, so it makes a person wonder why it is allowed to take out spawners," said Mr. Hancock.

The log jam above Skutz Falls that the Duncan-Cowichan Chamber of Commerce wanted removed is "a minor thing, because the fish have evidently been getting past it for 30 or 40 years since it has been there."

Mr. Hancock said he expects to see a very slim fish population next year or the year following because the weir in 1957 was closed and caused the spawning beds to dry up. Millions of fry were killed.

"In the long run, though, the weir has kept a little more water in the river which helps the salmon, so it will be beneficial," he said.

Since logging started many flash floods have cleaned out old spawning beds and left only large boulders. Biologists saw the depletion of the cutthroat and introduced brown trout.

"The brown trout has done real well. It helped supplement the fish although it has a voracious appetite for other fry as well as its own. A lot of people don't like them, but they are a good fish to eat and fish for," said Mr. Hancock.

He said that it is up to provincial and federal biologists "to get together and come up with the right answer."

Meanwhile, Mr. Hancock remembers such entries in his log book as one by Dean Jones of Honolulu, Hawaii, who wrote: "This is a place to dream about."

ART HANCOCK

Pacific Cruise

Frigates Away Next Week

The RCN Pacific Command frigates Sussexvale, Beacon Hill and New Glasgow sail Jan. 9 on a 3½-month cruise to the South Pacific.

After making ports of call in Hawaii and Fiji, the ships will visit New Zealand during celebrations marking the 121st anniversary of signing the treaty that laid the foundation for the country's place in the British Commonwealth.

The three-ship squadron under Capt. E. T. G. Madgwick will call at Sydney, Australia, on the return voyage. They are due to return here April 21.

Clothing Gifts For Needy Sought Here

Used clothing for the needy in Greater Victoria is sought by the Seventh-Day Adventist welfare centre, 1117 Blanshard.

The centre will be open to accept donations Tuesdays from 10 a.m. to 3 p.m. starting Jan. 10. Pickups can be arranged by calling GR 7-2463, GR 9-5332 or EV 4-9998.

Around the Island

Dogs Killed Sheep Farmers Paid $120

NORTH COWICHAN—Two claims will be paid by the municipality for sheep killed by roving wild dogs.

R. O. Taylor is to receive $70 for three ewes and Dr. David Lott $50 for two ewes. The claims are two-thirds of the estimated values.

The claims were made under the Sheep Protection Act, which states that if the owners of the dogs are not established the municipality is liable.

★ ★ ★

CHEMAINUS—Two leaks in the sewage outfall pipe at the beach here will not likely affect swimming next summer.

They were found during dye tests by works superintendent Perry Ross last Dec. 21.

He has told council that they need concrete patches as has been used on other breaks previously. Mr. Ross also believes that the pipe could be covered with concrete during construction next spring of a boat ramp.

A close watch is kept on the bay here since there was the threat of a swimming closure several years ago.

★ ★ ★

PORT ALBERNI—An inquest into the death of Arthur Franklin (Billy)) Hall, who died in hospital here following a street accident, was adjourned until 7 p.m. Jan. 3.

Mr. Hall, 79, was a bachelor, living alone at 501 Ninth Avenue North. He was a pioneer resident of this city and was the first Port Alberni man to leave here as a volunteer during the First World War. He took part in the Mons retreat.

Branch 55 Canadian Legion, of which he was a member, will take part in funeral services tentatively set for Jan. 4.

The elderly man was struck at the Burde Street-Tenth Avenue intersection by a car driven by Stanley Parkin of Alberni.

★ ★ ★

DUNCAN—A small quantity of change was all thieves got when they broke into the rear of Island Drug Ltd. at the corner of Craig and Station Streets yeterday.

Owner Douglas Halliday said that no merchandise was taken.

Entry was also gained into the office of Buckerfield's Ltd., 20 Trunk Road, also in the downtown area. It is believed that nothing was taken.

★ ★ ★

CHEMAINUS — Coun. Gerald Smith has told North Cowichan council that he hopes to use a $750 surplus in his parks budget for a parking lot at Crofton Beach.

He made the comment yesterday during a year-end report. Of the $9,100 parks budget, $8,350 was spent.

Work included a caretaker at Kinsmen Park, a $575 stair to the beach at the bottom of Pine, $1,170 on roads in Maple Mountain Park and clearing at Maple Bay. At Crofton, $1,700 was spent on a boat ramp and $1,800 on plumbing and a restroom.

★ ★ ★

CROFTON — Boundaries of property here set aside for future use as a firehall site are to be definitely established.

The members of the volunteer fire department and works superintendent Perry Ross are to find the pins to establish corners. Originally the department asked for a survey.

Firemen here have made it plain they don't want any mistakes that could place them in such a position as North Cowichan (South End) volunteers who have built a swimming pool partly on adjoining property.

★ ★ ★

DUNCAN—A deal for the purchase of 3,000 feet of used pipe with a possible saving of $10,000 is being investigated by council.

Universal Equipment Ltd. of Vancouver has 12-inch steel pipe at Kitimat and is willing to check it for breaks and then ship it to its New Westminster plant to be asbestos wrapped.

City council has indicated it might use the pipe on a proposed water line extension on Sherman and Somenos Roads it hopes to install quickly so the school board can open Mount Prevost Junior High School as soon as possible.

Coated steel pipe costs about $7.30 a foot new. The company is offering the whole lot for $3.40 a foot.

The steel pipe could be laid quicker because it would not need a "bed" of sand and gravel under it to prevent stress points.

Twelve-inch waterline pipe costs about $4.50 a foot.

★ ★ ★

CHEMAINUS — The chamber of commerce here has received approval from North Cowichan council to place ash cans in the district.

Reeve Donald Morton has said it is a "very generous offer."

Coun. Gerald Smith said four or five painted cans of good quality, similar to those in Duncan, may be used here and at Crofton.

★ ★ ★

COWICHAN LAKE — This area's first Christmas lighting contest was so successful it will be an annual event, Kiwanis chairman John Johnson said yesterday.

Judged best in their district were displays by Henry Lundgren, Lake Cowichan village, Harry Hobson of Youbou and Jack Irving of Mesachie Lake.

Prizes were also awarded to:

Lake Cowichan—Bill Lowe, Ken Cessford, George Nokes, Stan Halloran, Ed Tenney, Art Schroyen, Jim Scott and Mrs. S. A. Kowbel.

Honeymoon Bay and Mesachie Lake—W. H. Roberts, Mrs. Jean Copella, Ted Robertson, Don Hammond, Miss Betty Irwin and Jim Goldsmith.

Youbou — Raymond Roch, J. L. Daly and F. C. Baker.

The 60 entries were judged by Lake Cowichan RCMP Corporal Bert Giberson and Art Conway, Jack Prasloski and John Ellis, Duncan Jaycees.

ALBERNI — Funeral services will be held here Tuesday for Orbery Charles McGiffin, a former resident of this district who died in Royal Jubilee Hospital at Victoria Dec. 30.

Mr. McGiffin was born in St. Boniface, Man., in 1921 and came to Alberni in 1952. He was a marine engineer and moved to Victoria to live a year and one-half ago.

He is survived by his widow, Constance Elizabeth; three sons, Daniel, Michael and Timothy; two daughters, Judith and Janie, at the family residence, 3232 Lynwood Avenue. He also leaves two brothers, Orville, Winnipeg, Robert, Port Alberni; two sisters, Mrs. Joy Morgan-Smith, Fort William, Ont., Mrs. Gay Comber, Winnipeg, and his parents in Winnipeg.

Rev. Roy Rodgers will conduct the service in St. Andrew's United Church at 2 p.m. Tuesday. Burial will be in Alberni Valley Memorial Gardens.

★ ★ ★

NORTH COWICHAN — Enough municipal owned equipment is ready here now to deal with any emergency sand spreading needed on roads during sudden icing conditions.

Three new pieces of equipment worth $4,198 are ready for use in cold weather, municipal officials state.

One is a $3,500 five-yard spreader that is mounted on a truck. The others are tailgate attachments, one primarily for use on main large roads and the other than can also be used for seal coat chip spreading.

★ ★ ★

CHEMAINUS — Hints dropped by municipal officials for some money in exchange for fire protection of B.C. Hydro's Georgia generating plant here have paid off.

A letter has been received from the public utility offering a grant of $500. Fire Chief Ray Millard is to work out the most effective fire fighting procedure for the plant, just south-east of here.

SANDS THREE CHAPELS

Dedicated to thoughtful and understanding service.

Victoria EV 3-7511 | Sidney GR 5-2932 | Colwood GR 8-3821

OPEN 25 HOURS EVERY DAY

WESTVIEW SERVICE
WALT SMITH, Prop.
Trans-Canada Highway at Tillicum

Brake Repairs and Relining

TWO MECHANICS PHONE EV 5-5412

CHEVRON — PLEASE PHONE US FOR PICK-UP REPAIR SERVICE. WE LEAVE A CAR FOR YOUR CONVENIENCE

★ ELECTRICAL REPAIRS
★ TUNE-UP
★ GENERATORS
★ STARTERS
★ VALVE GRINDING

DOMINION ROYAL TIRES — WE HAVE BRAND NEW TIRES AT ONLY $12.45 AND YOUR TRADE-IN. EASY TERMS

TOURS of EUROPE? BLANEY'S is the PLACE

Choose from over 200—1 to 60 days—in every price range. Take you from the heather-clad hills of bonny Scotland to the sunny shores of Italy and Spain. All tours include hotels, meals, sightseeing, tips, baggage, tour conductor, coach from London and back to London.

By AIR SHIP · RAIL

Blaney's is agent for all lines — in every price range

EXAMPLE TOURS:
15-DAY GRAND TOUR—$11.67 per day
Takes you through The Rhine, Black Forest, Swiss Alps, Tyrol, Dolomites, French and Italian Rivieras. You'll visit Paris, Brussels, Venice, Nice, Lucerne, Cologne, Zurich, Bonn, Heidelberg, Genoa, St. Anton, Cortina, Merano and Monte Carlo.

21-DAY GRAND TOUR—$13.00 per day
Takes you through The Rhine, Black Forest, Swiss Alps, Tyrol, Dolomites, Rhine Falls, Apennines, Jura Mountains, The Arlberg, Brenner and Simplon Passes, The Adriatic, The Lakes of Maggiore, Lucerne and Geneva. You'll visit Brussels, Baden-Baden, Innsbruck, Bonn, Rimini, Bolzano, St. Anton, Cortina, Siena, Milan, Stresa, Montreux, Lausanne, Cologne, Zurich and Belgirate. You'll enjoy two nights in Paris, Rome, Venice, Florence and Lucerne.

BLANEY'S TRAVEL SERVICE
920 DOUGLAS ST. EV 2-7254

AMERICAN SOCIETY OF TRAVEL AGENTS ASTA

Hudson's Bay Company
INCORPORATED 2ND MAY 1670

20% to 50% Savings
The Bay's Year-End
Storewide Clearance

Shop Tuesday 9 a.m. to 5.30 p.m.

No Down Payment required on C.D.P.

Clearance of Furniture

Living Room:
2 Danish Style Boltaflex Sofas. Reg. 78.99. Sale 49.99
1 Only Danish Style 2-Pce Sectional. Reg. 89.88. Sale 59.99
4 Danish Style Sofas, airfoam cushion. Reg. 129.88. Sale 89.99
3 Danish 2-Piece Sectionals with airfoam cushions. Reg. 179.95. Sale 129.88
1 Only, Danish 3-Piece Sofa. Reg. 149.99. Sale 119.99
1 Only, 2-Piece Hide-a-bed and Chair, red color. Reg. 379.95. Sale 299.99
1 Two-Piece Chesterfield in red. Reg. 279.99. Sale 179.99
5 Only, Colonial Chairs. Reg. 36.95. Sale 24.99

Dining Room:
1 Only, Walnut Table. Reg. 119.00. Sale 89.99
1 Only, Dark Walnut Divider Hutch. Reg. 112.99. Sale 88.99
1 Only, Server. Reg. 119.95. Sale 89.99
1 Only, Divider Deck and Base. Reg. 179.95. Sale 99.99
2 Only, Loyalist Dining Room Chair. Reg. 49.99. Sale 14.99
1 Only, Walnut China Cabinet. Reg. 179.95. Sale 129.99

Chrome Furniture:
2 Only, 5-Pce. Chrome Suite. Reg. 149.95. Sale 119.99
1 Only, 5-Pce. Chrome Suite. Reg. 119.99. Sale 94.99
1 Only, Arborite Buffet. Reg. 78.88. Sale 58.88
1 Only, Table. Reg. 45.99. Sale 34.99
4 Odd Chrome Chairs. Reg. 14.99. Sale 8.99

Bedroom Furniture:
1 Only, Vanity, Upholstered Bench. Reg. 32.99. Sale 19.99
1 Only, Maple Bed Frame. Reg. 14.99. Sale 9.99
1 Only, Corner Unit. Reg. 49.99. Sale 39.99
1 Only, Nite Table. Reg. 49.00. Sale 39.99
1 Night Table. Reg. 49.95. Sale 39.99
1 Pair Sealy Continental Units. Reg. 137.99. Sale 109.95
1 Only, 3'3" Quiltfair Boxspring. Reg. 39.88. Sale 29.99
1 Only, 3'3" Viscount Deep Spring Boxspring. Reg. 39.99. Sale 29.99
1 Only, 3'3" Serta-Vista Boxspring. Reg. 49.88. Sale 37.99
1 Only, 4'6" Serta Vista Mattress. Reg. 49.88. Sale 37.99
1 Only, 252-Coil Sealy Mattress, 3'3". Reg. 49.95. Sale 37.99
1 Only, 252-Coil Sealy Boxspring, 3'3". Reg. 49.95. Sale 37.99
1 Only, 4'6" Golden Sleep Mattress. Reg. 49.95. Sale 37.99
1 Only, 3'3" Simmons Continental Unit. Reg. 69.88. Sale 49.99
1 Only, 3'3" Royal Sealy Unit. Reg. 70.95. Sale 49.99
1 Only, 3'3" Sealy Fashionaire Unit. Reg. 79.99. Sale 59.99
1 Only, 3'3" Sealy Monticello Unit. Reg. 109.95. Sale 84.99

Occasional Tables:
1 Only, Deilcraft Coffee Table. Reg. 129.95. Sale 99.99
1 Only, Coffee Table. Reg. 125.88. Sale 98.99
2 Step Tables. Reg. 19.99. Sale 14.88
1 Only, Baetz End Table. Reg. 97.50. Sale 76.99
4 Nest of Tables. Reg. 49.95. Sale 38.99

Occasional Chairs:
3 Tub Chairs. Reg. 24.99. Sale 19.99
2 Danish Styled Modern Chairs. Reg. 49.95. Sale 34.99
5 Recliner Chairs. Reg. 59.99. Sale 47.99
1 Only, Roto Rocker. Reg. 169.50. Sale 129.99
1 Only, Nylon Upholstered Ottoman. Reg. 79.95. Sale 59.99
1 Only, Danish Styled Lounge Chair and Footstool. Reg. 129.95. Sale 99.99

HUDSON'S BAY COMPANY, furniture, 4th

Draperies to Clear
3 Pairs 1-Width Drapes, 54" long, solid colors. Reg. 14.50. Special, pair 8.99
1 Pair Unlined Drapes, 54" long, 1½ widths wide, Reg. $21. Special, pair 14.99
4 Pairs Unlined Drapes, 2 widths. Reg. $29. Special 17.99
5 Pairs Unlined Drapes, 3 widths wide. Reg. 43.50. Special, pair 26.99
15 Pairs Unlined Drapes, 84" long, 1 width. Reg. 17.50. Special, pair 10.99
18 Pairs Unlined Drapes, 2 width. Reg. $25. Special 21.99
8 Pairs Unlined Drapes, 3 widths. Reg. 52.50. Special, pair 32.99
5 Floor Cushions. Reg. 5.50. Special 2.99
4 Bedrest Cushions. Reg. 15.95. Special 10.95
11 5-Button Cushions. Reg. 3.95. Special 1.99
200 Yards Kitchen Print. Reg. 79c yd. Special, yd. 49c
120 Discontinued Sample Lengths in 1-yd. pieces. Reg. 1.95 to 5.95. Special 99c
12 Foam Rubber Cushions, round forms. Reg. 2.95. Special 1.99
17 Foam Rubber Cushions, square forms. Reg. 2.95. Special 1.99
150 Yards, Short Ends Drapery Fabric. Reg. 1.95 to 3.95. Special, yard 1.19
15 Traverse Rods, assorted sizes, ½ PRICE

HUDSON'S BAY COMPANY, draperies, 4th

1 Sunbeam De Luxe ¼" Drill Kit. Reg. 24.98. Special $16

1 Sunbeam De Luxe ¼" Drill Kit. Reg. 24.98. Special $16
1 Sunbeam 6" All-Purpose Grinder. Reg. 64.50. Special $42
(Complete with sander, buffer and hone.)

HUDSON'S BAY COMPANY, tools, lower main

Clearance of Floor Polishers
3 Only, RCA Whirlpool Floor Polishers (floor models). Reg. 44.95. Special 31.88
3 Only, Hoover Floor Polishers (floor models). Reg. 39.95. Special 31.88

HUDSON'S BAY COMPANY, floor care centre, 3rd

Appliances and TV to Clear
• Floor Models
• Some slightly scratched and damaged.

1 Only, Moffat 30" Electric Range. Reg. $379. Special $299
1 Only, Frigidaire 30" Electric Range. Reg. 399.95. Special $319
1 Only, Frigidaire 30" Electric Range, RCDG60. Reg. 339.95. Special $269
1 Only, 10 Cu. Ft. Frigidaire Refrigerator. Reg. 269.95. Special $199
1 Only, 11 Cu. Ft. Frigidaire, D1160. Reg. 329.95. Special $259
1 Only, 11 Cu. Ft. Twin System Frigidaire. Reg. 379.95. Special $299
1 Only, 13 Cu. Ft. Frigidaire, twin system. Reg. 479.95. Special $379
1 Only, RCA Whirlpool double door Fridge. 12 Cu. Ft. Reg. 499.95. Special $399
1 Only, GE Automatic Washer. Reg. $329 Special $259
2 Only, AMC Automatic Washers, 2-speed motor. Reg. 379.95. Special $299
2 Only, AMC Machine Dryer. Reg. 249.95. Special $199
1 Only, RCA Stereo Speaker. Reg. 89.95. Special $39
2 Only, Fleetwood 21" Console TV. Reg. 359.95. Special $288
1 Only GE 21" TV. Reg. 299.95. Special $239
2 Only, GE Clock Radios. Reg. 49.95. Special $37
2 Only, RCA Victor 17" Portable TV. Reg. 269.95. Special $209

HUDSON'S BAY COMPANY, major appliances, third

Please Turn the Page for More Values at the Bay

Telephone
EV 3-4111

The Daily Colonist.

Vancouver Island's Leading Newspaper Since 1858

Forecast: Sunny, Clouding Over, Rain Monday
(Details on Page 2)

No. 18–103rd YEAR | VICTORIA, BRITISH COLUMBIA, SUNDAY, JANUARY 1, 1961 | 10 CENTS DAILY 14 CENTS SUNDAY | 62 PAGES

HANDS OFF LAOS IKE WARNS CHINA

U.S. Retaliation May Come Today

By JOHN M. HIGHTOWER

WASHINGTON (AP) — In a statement approved by President Eisenhower, the U.S. sharply warned Red China and North Viet Nam Saturday against armed intervention in support of Communist rebels in Laos.

The warning carried a solemn reminder to the Communist powers — the wording was broad enough to include the Soviet Union — that the U.S. is committed by treaty to help meet "the common danger" in event of agression in Southeast Asia.

CRISIS MEETING

Issuance of the warning by the state department followed a mid-day meeting at the White House where Eisenhower consulted with his military, diplomatic and intelligence advisers on the developing Laotian crisis.

The president is understood to have ordered that precise and detailed information be provided him immediately on the nationality, size and apparent intentions of forces reported to have entered northern Laos from North Viet Nam.

RUSK ON HAND

President-elect Kennedy was kept informed of the developing situation through Dean Rusk, his secretary of state.

State department press officer Joseph Reap, who issued the Eisenhower approved statement, was asked if the U.S. understood the invading force was substantial in size or just a handful of men.

"It is much more than a handful," Reap said.

Reap indicated a prompt step would be consultation at Banghok of the permanent council of the eight-nation Southeast Asia Treaty Organization.

VERY QUICKLY

Reap said he would be surprised if the council "did not meet on this new development very quickly."

Eisenhower is understood to have ordered the state and defence departments and the Central Intelligence Agency to get all available information together at the earliest possible moment for an assessment of the size and purpose of the Red invasion and a decision—which could come today—on possible U.S. counteraction.

IDENTIFY TROOPS

The United States has particularly determined to nail down, it is understood, the identification of troop units which have struck against the American-supported government of Premier Boun Oum.

This is necessary for any appeal to the UN Security Council, a definite possibility, or for action through SEATO.

It would be necessary to show that the invaders were not simply Red units returning from training in North Viet Nam or Red China.

* * *

PRESIDENT EISENHOWER

C. D. Howe Dies Of Heart Attack

* * *

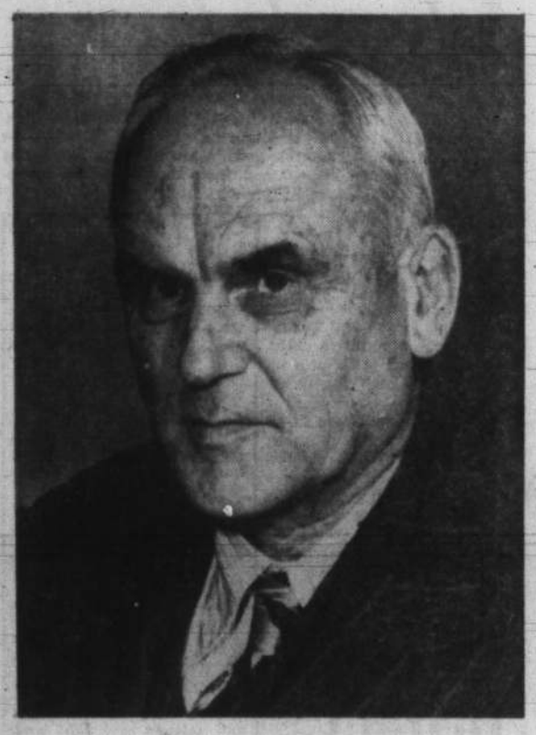

C. D. HOWE
... Minister of Everything

Former Giant Of Politics

MONTREAL (CP)—Right Honorable C. D. Howe, 75, one of the most prominent Canadian political figures of modern times, died at his home here Saturday. (See also Page 29.)

Mr. Howe, who left politics and returned to private business after suffering personal defeat when the federal Liberal government lost the 1957 election to the Progressive Conservatives, had been unwell recently.

HEART ATTACK

He was at home in bed when his death, due to a heart attack, occurred.

He was a Canadian cabinet minister from the moment he stepped into the House of Commons in 1935 and in various cabinet positions was considered to have been the principal artisan of the economic growth of Canada during and since the Second World War.

He was a dynamic figure who earned the nickname "The minister of everything."

As minister of transport, Howe established the National Harbors Board and the Canadian Broadcasting Corporation and reorganized the administration of the Canadian National Railways and founded the Trans-Canada Air Lines.

Born in Waltham, Mass., Jan. 15, 1885, he was educated at Massachusetts public schools, and later went to Halifax as professor in civil engineering at Dalhousie University.

SPENT MILLIONS

Soon after the Second World War started Mr. Howe, a naturalized Canadian, was given responsibility for all war purchases and construction projects.

In less than a year he supervised spending of more than $200,000,000 on capital equipment necessary to increase production and approved orders approaching $1,000,000,000 for Canada and the United Kingdom.

With the end of the war he became minister of reconstruction and supply.

TRADE MINISTER

In 1948 he became trade minister and two years later, when the Korean war started, he was appointed minister of defence production as well as trade.

He backed the building of the trans-Canada natural gas pipeline from the Alberta fields to eastern Canada. The project set off one of the lengthiest and stormiest debates in the Canadian parliament and the Liberals' handling of this debate was blamed by some for the Liberal defeat in 1957.

No Paper Until Wednesday

No regular editions of the Colonist will be published Tuesday as the staff observes the official New Year's holiday Monday. Next editions of the paper will be published Wednesday morning.

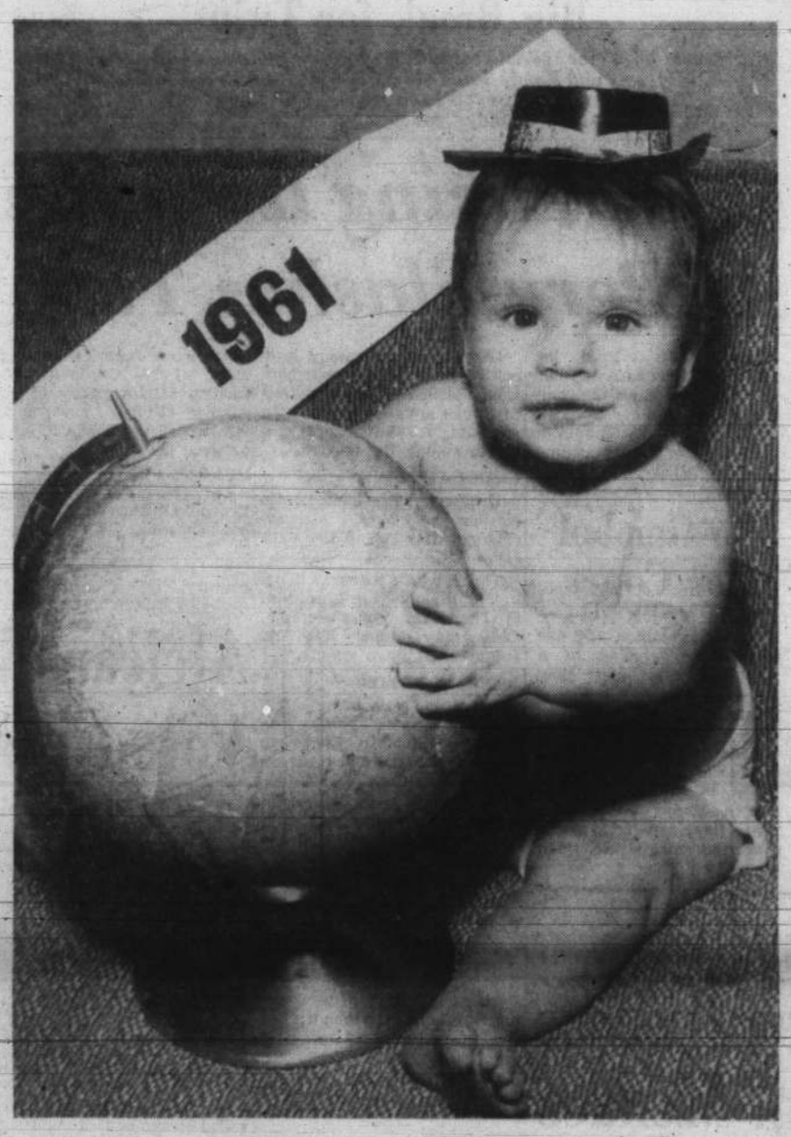

Happy New Year!

Taking firm grasp on future, Howard Francis Langlois, Jr., greets infant 1961 on his first birthday. Son was born to Mr. and Mrs. H. F. Langlois, 1002 Lyall, at Royal Jubilee Hospital last Jan. 1 at 3.37 a.m. winning "first baby" honors for year.—(Colonist photo.)

No More Violence Belgians Warned

BRUSSELS, Belgium (AP) — Premier Gaston Eyskens told the nation Saturday night that his government will tolerate no more violence from strikers protesting his plans for economic reform.

Without referring to Friday's ugly clash between sabre-swinging state policemen and rock-throwing demonstrators in which a man was killed in the heart of Brussels, the premeir said: "A poorly informed part of our population has been stirred up and excited — and there are some who want to win political decisions in the streets.

CANNOT TOLERATE

"In the difficult circumstances of today, our united government shoulders its responsibilities. We cannot and will not tolerate violence," he added.

The Socialists have resorted to violence because of an austerity program prompted by the loss of revenues from the newly independent Congo.

Only a few hours before Eyskens spoke over the state radio, 2,000 demonstrators staged a "mourners' march" through the main streets of Brussels.

With black-bordered flags they honored Francois Van der Strappen, 20, mortally wounded in Friday's pitched battle.

Death Ends Cat Rescue

CALGARY (CP)—Frederick Spiers, 16, was electrocuted Saturday five miles east of Calgary when he climbed a power pole in an attempt to rescue a stranded family cat.

Bull's Year Takes Over

TOKYO (AP) — The Year of the Bull began in Asia Sunday, ending the one-year reign of the mouse in the rotating 12-year calendar of the Zodiac. People born this year are expected to have patience, perserverance, ruggedness and stability.

Arsonist-Killer Ignores Pleas

PHILADELPHIA (CP)—Two children died Saturday of burns from a fire police said was set by a roomer in their north Philadelphia home.

Police, who nabbed him while he was walking in the neighborhood, identified the suspect as 49-year-old Alan Robertson. He has been charged with homicide, arson and assault and battery.

IGNORES PLEAS

Authorities said the arsonist splashed 30 cents worth of gasoline on the stairs of the house and then ignited it, despite pleas of the children's mother and another woman. Two other small children, five and two, were burned seriously, but a fifth escaped unhurt.

SEEMED DRUNK

The mother was able to carry only one child out a window to a fire escape. She and the other woman said the arsonist appeared intoxicated.

Baby Girl Wins '61 Race

Victoria's first baby of 1961 is a healthy, six-pound, 10-ounce girl born at 1.41 a.m. today in Royal Jubilee Hospital to Mrs. Gwen Wilde, 4042 Carey Road, who reached the hospital 10 minutes before the birth.

Mrs. Wilde and her husband Allan, a CPR brakeman, have one other child, a boy, aged 18 months. Their first girl's victory in the annual New Year's baby sweepstakes earns a valuable prize—a flock of gift certificates.

Prizes just eluded the family of Mrs. R. S. Fowler, 2764 Matson Road, who gave birth to a seven-pound, 11-ounce, girl in St. Joseph's Hospital at 11.44 p.m., just 16 minutes too soon.

Irishmen Cheer Margaret

BIRR, Ireland (UPI)—Thousands of Irish put aside the old blood feud with England yesterday and cheered Princess Margaret on her arrival with Antony Armstrong-Jones for the first royal visit to Ireland in 32 years. Only one Irishman protested and he was jailed.

The princess and her husband arrived at Shannon aboard an Irish plane from London and drove 60 miles past cheering crowds to Birr Castle in County Offaly, home of Tony's mother and stepfather, the Earl of Rosse.

They travelled on a regular tourist flight and each had a $42.60 round-trip excursion ticket. But for the occasion the airline put aboard an extra hostess and special foods and drink including Irish coffee, a potent mixture of hot coffee, Irish whisky and whipped cream.

The Irish government in Dublin arranged strict security measures and police were out in force. In 1928 when royalty last visited Ireland there were noisy demonstrations.

Billy Wallace, a former beau of Margaret and Mr. and Mrs. Jeremy Fry, old friends of Tony, accompanied the couple on the 12-day New Year's trip.

They will spend a week at Castle Birr and five days with Tony's sister, Lady de Visci.

Alighting from the plane, Margaret said "I hope this will be the first of many such visits to Ireland."

In the town of Birr, most of the 3,000 inhabitants turned out when Margaret's car arrived and nosed through winding, ancient streets to the castle.

Rampant Faith Call Issued by Vanier

* * *

GOVERNOR-GENERAL VANIER

OTTAWA (CP)—Governor-General Vanier gave Canadians a message of "faith, hope and charity" for the coming year.

In a statement released Saturday night, he urged a "faith so strong that it shatters doubt, an active rampant faith in the destiny of our country."

DESTROY PESSIMISM

He also urged "hope, a virtue that goes hand in hand with faith to destroy every vestige of pessimism."

He added "Finally, charity—love instead of indifference towards our neighbor and especially to him to whom life appears to have been less kind."

Don't Miss

Tent City Negroes Answer Night Fire (Page 2)

* * *

'Heavy' Rubles Issued Today (Page 3)

* * *

Power Problem: Where to Start (Page 10)

* * *

Disgruntled Digger Leaves with a Bang (Names in News, Page 11)

The Truth Is Out! Street Signs 'Lost' (Page 14)

* * *

Crisis Reports Cover World (Page 27)

* * *

	Page
Bridge	23
Comics	12
Crossword	24
Financial News	10
Garden Notes	12
Social	16, 17, 18
Sport	8, 9
Television	20
Theatres	6, 7

Cabinet Launches Speech Blitz

By TOM GREEN
Colonist Ottawa Correspondent

OTTAWA — The federal cabinet will launch an oratorical blitz Tuesday with 22 cabinet ministers making 160 speeches in 80 constituencies in 10 days.

"It might be even bigger before we're through," Conservative commons whip John Pallett, Ontario MP, said last night in revealing the plan. "Who can say that the thing won't mushroom into 200 or more speeches in more than 100 constituencies."

Every member of the cabinet except the prime minister—and Mr. Pallett was not discarding hope entirely that Mr. Diefenbaker might find the right opportunity to participate—will share in this 10-day political "talkathon." They'll fan out, in relays, from Ottawa to all sections of the country.

The basic "working paper" of the blitz will be the new Conservative handbook, the 72-page party publicity publication "The Record Speaks," which outlines in detail the accomplishments of the Diefenbaker government in the past three years.

The party whip firmly denied that the plan had any bearing on possible election plans that might be in the making. But the size and scope of the Conservative speaking blitz did nothing to full opposition parties.

Mr. Pallett insisted that it was just a return to the old grass-roots style of politics on the hustings.

"It's the way they used to do it in the days before radio and television," he declared. "It's a person-to-person, platform-to-audience thing, and infinitely more effective than electronic remote communication through a radio tube or TV screen."

He also denied the blitz had been planned deliberately to compete with the Liberal convention (in Ottawa January 9 to 11) for the public eye. "It's just coincidental," he said.

ALL ABOARD

With G. E. Mortimore

IT'S embarrassing, the way a man can be trapped by his own words. Let me tell you about it.

There is a cheerful, well-meaning lady who drops in to chat with me every now and then at the office. As for me, I am not always cheerful and not always well-meaning. Sometimes, therefore, our temperaments clash.

One day my visitor, spreading a little sunshine on the path of all the people she met, said I had a wonderful family.

"You should be proud of them," she said.

I can't tell exactly why, but instead of brightening my day, this remark irritated me. It was too good-natured. I don't expect normal people to understand my sentiments. But the confirmed grouches in the audience will know exactly how I felt.

Suddenly I had a strong urge to shock this amiable visitor.

"It's nice of you to speak so kindly of my family," I said. "But you know what? If somebody made a decent offer, I'd sell the whole works of them."

"Oooh!" she gasped. "You wouldn't, really?"

"Yes," I insisted. "I mean it."

"How much?"

"It would have to be a decent offer," I said. "No triflers."

"Half a million dollars?" the lady asked in a stunned voice.

"I'd consider an offer of that size," I said. "But between you and me, I'd be prepared to go lower, if there was haggling."

The lady smiled, and pretended to take it all as a joke. But I could see, as she left the office, that she was worried.

Now, every time I meet her, she inquires archly: "Have you sold the wife and children yet? Have you found a buyer?"

"No," I assure her. "The offers have all been too small."

And I have overheard this lady pointing me out to acquaintances as the man who wants to sell his wife and children. Even when she is out of earshot, I see her going up to people, and I see their heads swivel around to stare at me for a moment, before they break out in a grin.

This joke could go on for years. It threatens to replace weather and health as a greeting, between this lady and me.

And I am trapped in this play-acting routine, all because I once yielded to a temptation to shock an over-cheerful visitor.

I can tell from the look on the lady's face that she suspects me of being in earnest. Well, she had better rid herself of that idea. Any Arabian sultan who comes waving $1,000,000 under my nose and offering to give my family a good home—well, he would be wasting his time.

At least, I think he would.

Big Break for Twins

Christmas gifts for seven-year-old twins Ricky, left, and Randy Jones of Dallas, Texas, were roller skates—and then broken arms. Randy "got to going backward" on his skates and Ricky "tried to kick a football" with his.—(AP Photofax.)

Cuba Facing Isolation As Peru Slashes Ties

LIMA (AP) — Peru has broken off diplomatic relations with Cuba in a move that may trigger a mass move by Latin American governments to isolate the Castro regime, diplomats believe.

Growing anger among leaders of hemispheric neighbors was evident over the activities of Cuban agents charged with spreading revolutionary propaganda among the masses.

URUGUAY MOVE

Uruguayan President Benito Nardone said Friday his government may cut all ties with Havana.

There was speculation among diplomats in Lima that Colombia, Venezuela and Chile may follow suit and freeze out Castro agents.

PANAMA PETITION

A petition was being circulated in Panama appealing to President Roberto Chiari to break diplomatic and trade relations with Cuba.

Five other Latin American countries — Guatemala, Haiti, Nicaragua, Paraguay and the Dominican Republic — have withdrawn their top diplomats from Havana.

PERU CHARGE

The Peruvian government charged the Cuban embassy with "evident interference" in Peru's internal affairs by handing out Communist revolutionary propaganda among other acts.

In one of the strongest denunciations of Castro's regime by a South American government, Peru declared "the foreign affairs policy of the current Cuban government violates all standards of international law."

REVOLT FUNDS

Peruvian Prime Minister Pedro Beltran said Cuba had been spending $20,000 a month in Peru to foment a pro-Castro revolution in the country.

No Gambol For Court

NEW YORK (CP) — Twenty-one women and one man were arrested in a gambling raid and they appeared Saturday before a magistrate here. The magistrate dismissed charges of disorderly conduct, whereupon the 21 women blew kisses to him and wished him a Happy New Year. "I'm a happily married man," said the magistrate. "No kisses."

QUIET MAN

Harpo Marx has never spoken a line in his professional career and says people are still amazed to learn he can talk.

Your Good Health

TB—Old and Familiar Disease But Still an Important Menace

By JOSEPH G. MOLNER, MD

"Dear Dr. Molner: How often are X-rays required for tuberculosis? Will they, in time, affect a person in any way? There is no evidence of TB in my case, but it has been in the family. Is there such a thing as TB of the bone?—Y.C."

Tuberculosis remains one of the important health menaces in our lives. It's not as common as heart disease, but far more prevalent than a great many of the other diseases to which we pay so much attention these days.

GOOD OR HARM?

For example, many people are fretting about cholesterol, although we don't, at this stage of the game, know nearly as much as we wish we did about cholesterol — what good or harm it does, and how to control it.

But cholesterol is a relatively new and intriguing matter, and TB is an old and familiar one. So we get interested in the new, and sometimes forget that the old perils are still dangerous.

Routine chest X-rays continue to disclose cases of TB in people who had no idea that they had been exposed to the disease.

Where a person knows he has been exposed, that he has been in contact with someone who is found to have TB, the risk is much greater, and more persistent checking is in order. If someone in the household, or a girl or boy friend, or a business acquaintance, or somebody who works at the next desk or at the next machine, is found to have TB, check for it.

FIXED PERIODS

In such instances, a person should have a chest X-ray every four months for about a year; then at six-month intervals for a time; after that, once every year.

These X-rays are of a "low-exposure" type, and nobody should worry over any damage from them. As I've said before, and repeat now, never have exposure to radiation unless there is a reason; never fear exposure if there is a sane reason. That rule will answer 99 per cent of our worries over medical X-rays.

Another important point: having TB "in the family" isn't important from a hereditary standpoint. You don't inherit this disease. The only importance, from the family standpoint, is whether someone close to you has active TB and you might have picked up the germ from him. If someone in the family has an arrested, or non-active history of TB, there's no need to worry.

PAIN FOLLOWS

About "TB of the bone:" Yes, the TB germ can attack different parts of the body. It usually attacks the lung, but it can settle in other places, including bones. When TB does settle in the bones, it resembles osteomyelitis, and there will be pain and usually some area from which there is a discharge.

"Dear Dr. Molner: What can be done for heel spurs? And to get rid of them?—Mrs. W.W."

Spurs are deposits of calcium in the ligament attached to the heel bone. They form naturally as a result of injury, chronic irritation, or inflammation, such as bursitis. Weight reduction, if called for, or cushioning of the heel are the best methods of care.

★ ★ ★

"Dear Dr. Molner: Please explain what a mongoloid baby is, and what causes the condition.—S.J."

The mongoloid is one form of mentally retarded child, having as physical characteristics sloping eyes, snub nose, high cheekbones and others which give the condition its name.

There are varying degree of this. Some mongoloid children look almost normal unless you search for the signs. At the other extreme, some are hardly intelligible in their speech, and are clumsy and awkward all their lives.

The reason mongoloids are born is not known. It may be a defect in the germ plasm or a glandular abnormality. It has been observed that mongoloids are somewhat more common among older rather than young parents, but young parents may have such a child, too. Furthermore, such a child can be born to parents who, either before or afterward, or both, may have perfectly normal children. The cause simply is not known.

The Weather

JANUARY 1, 1961

Sunny this morning, clouding over in the afternoon. Little change in temperature. Winds westerly 15. Monday outlook, rain.

Saturday's precipitation, .15 inch; sunshine, two hours and 48 minutes.

TIDES AT VICTORIA (Pacific Standard Time)

	Time H.M.	Ht. Ft.	Time H.M.	Ht. Ft.	Time H.M.	Ht. Ft.	Time H.M.	Ht. Ft.
1	06.21	8.5	08.26	8.3	12.42	9.2	21.06	1.7
2	06.54	8.6	09.09	8.2	13.00	9.0	21.40	1.8
3	07.22	8.4	09.51	8.1	13.23	8.9	22.13	1.9
4	07.47	8.4	10.35	7.9	13.46	8.5	22.47	2.2
5	08.07	8.4	11.25	7.7	14.09	8.0	23.21	2.7

TIDES AT FULFORD HARBOUR (Pacific Standard Time)

	Time H.M.	Ht. Ft.	Time H.M.	Ht. Ft.	Time H.M.	Ht. Ft.	Time H.M.	Ht. Ft.
1	06.21	12.0	11.19	10.1	14.52	10.7	22.40	2.7
2	06.53	12.1	12.04	9.9	15.29	10.5	23.11	2.8
3	07.22	12.0	12.46	9.7	16.09	10.2	23.42	3.0
4	07.48	12.0	18.28	9.5	16.49	9.9		
5	00.15	3.4	08.15	12.0	14.12	9.2	17.35	9.6

Recorded Temperatures

High 43 Low 37

Forecast Temperatures

High 42 Low 35

Sunrise 8.06 Sunset 4.30

East Coast of Vancouver Island — Sunny this morning, clouding over this afternoon. Little change in temperature. Winds light. Forecast high and low at Nanaimo, 42 and 28. Saturday's high and low, 42 and 34; precipitation .04 inch. Monday outlook, rain.

West Coast of Vancouver Island — Mostly cloudy with rain beginning during the afternoon. Little change in temperature. Winds light. Forecast high and low at Estevan Point, 45 and 35. Monday outlook, intermittent rain.

TEMPERATURES

	Min.	Max.	Precip.
St. John's	30	35	.15
Halifax	26	37	
Montreal	10	31	.08
Ottawa	13	28	.11
Toronto	25	35	
North Bay	—2	1	.38
Port Arthur	—16	2	Trace
Kenora	—20	—5	.03
Winnipeg	—9	0	.06
Brandon	—13	3	.07
The Pas	—20	—12	.06
Regina	—9	9	
Saskatoon	—12	—5	.03
Prince Albert	—11	—5	.04
North Battleford	—10	0	.13
Swift Current	6	14	.02
Medicine Hat	3	19	
Lethbridge	20	26	.03
Calgary	4	28	
Edmonton	—1	17	Trace
Kimberley	8	23	.05
Crescent Valley	24	27	.06
Kaslo	25	31	.10
Kamloops	26	29	.01
Penticton	24	29	.01
Vancouver	35	42	.31
Prince Rupert	35	37	.33
Prince George	18	26	.08
Fort St. John	4	8	.04
Whitehorse	4	16	Trace
Seattle	32	42	.08
Portland	35	45	.06
Los Angeles	47	59	
Spokane	19	22	.02
Chicago	—26	45	.21

FBI Summoned

Tent City Fires Back

SOMERVILLE, Tenn. (UPI) —Two "shadowy figures" in a speeding car opened fire early Saturday on Negro sharecroppers huddled in Somerville's tent city and the attack was answered by shotgun blasts. No one was injured.

The shooting incident was the second in the last three nights. Early Williams, 25, was wounded in the arm Thursday when unidentified assailants fired into the canvas dwellings.

FREEDOM VILLAGE

Between 50 and 75 Negroes have taken refuge in the tent city, which residents call "freedom village." They contend they have been driven off their land because they registered to vote in the November election. White land owners claim the sharecroppers were let go because of a lessening demand for hand labor.

The government contends white landowners plan to begin evicting about 700 Negro tenant farmers in Haywood and Fayette counties, today.

FBI CALLED

Sheriff Clarence Pattat of Fayette county said he has asked the FBI to help with the investigation of the latest shooting.

James Forman of Chicago, spokesman for the Negro group, confirmed the Negroes fired back but said he did not "want to make a statement" when questioned about the type of guns with which the sharecroppers were armed. Pappat said most of them "have hunting guns."

White have described tent city here as "strictly a publicity stunt." One man who declined use of his name said "everyone in those tents have been offered places to go. Farm representatives have even offered to move the share croppers to new working places."

Fire Sweeps Maritime Community

WOODSTOCK, N.B. (CP) —Fire was burning out of control Saturday night in this western New Brunswick town, with flames reported leaping 100 feet in the air from a three-storey wooden building on the main street.

Along the street were a barber shop, grocery store and restaurant.

No injuries were reported, but occupants of a nearby hotel moved out.

'Back to Israel' Astounds Jews

JERUSALEM (AP) — Israelis were flabbergasted Saturday on learning a speech by Premier David Ben-Gurion at the World Zionist Congress had been interpreted by some as an appeal to American Jews to migrate lock, stock and barrel to Israel.

It was learned the presidium of the Zionist Congress — led by Dr. Nahum Goldmann, president of the Zionist organization, and Israeli MP Moshe Sharett—was planning a statement to explain what it considers a "serious misunderstanding."

The Jerusalem Post, considered close to the premier, said "Mr. Ben-Gurion steered clear of polemics but drove home his point that Israel is the only place where a Jew can live a full and free life."

Quoting congress delegates, the official Zionist Congress bulletin said Goldmann and Ben-Gurion asked for better Hebrew and Jewish education abroad and increased immigration for Israel, and all delegates agreed with them.

But a source close to Ben-Gurion said "there must be some misunderstanding and some misinterpretation somewhere."

1961

We are now entering our 23rd year, and Mr. Tye's 27th year, of service to the hard-of-hearing of Vancouver Island.

We would like to take this opportunity of thanking our many customers for their business and assure them that during 1961 we will continue our policy of:

1. No high-pressure salesmanship.

2. Allow each client several days home trial of a hearing-aid before purchase, if desired.

3. Free loan of a hearing-aid while his (or her's) is being serviced.

We wish all our customers and friends a bright and prosperous 1961 . . . Mr. and Mrs. B. S. H. Tye.

Closed Saturdays

VICTORIA HEARING AID

B.S.H. TYE Founded 1938

209 YARROW BLDG.
625 FORT STREET

African Rebels Defy Britain Vote to Secede from Uganda

LONDON (AP) — Britain faced an open show of defiance Saturday from the tribal rulers of the rebel African province of Buganda.

The Buganda parliament had voted unanimously to secede at midnight from the British protectorate of Uganda, of which Buganda is part, and declare its independence.

Buganda's young ruler, Kabaka (King) Frederick Mutese II, thus risked being toppled from his throne by the British government.

Britain has in the past given veiled warnings it will not tolerate any kind of disintegration within Uganda, an East African territory now emerging toward independent statehood.

By flouting the British warnings, the Buganda parliament, upholders of the rule of the king, also ran the risk of being suspended and replaced by the British administrators.

The 35-year-old, Cambridge-educated king and his ministers warned earlier they would quit the protectorate and proclaim their independence Jan. 1 unless their ancient rights and powers are preserved when Uganda achieves statehood.

No date has been set for Uganda's independence. But the people of Buganda fear their ancient tribal rights and the king's own position, will be threatened by the broader democratic forms that will emerge when Uganda is independent.

Wandering Canine Off Again

BURBANK, Wash (AP)—The Delbert Reed family's German shepherd dog, Tammy, apparently a born nomad, has answered the call of the road.

Reed said Saturday the dog, recently returned from a little side trip to nearby Pasco, Wash., jumped into an open boxcar on a slow-moving freight train earlier this week and hasn't been seen here since.

WEST BAY PRIVATE HOSPITAL

531 West Bay Terrace

Situated in Secluded Surroundings Overlooking Beautiful Victoria Harbor

FOR CHRONIC AND CONVALESCENT PATIENTS

MRS. M. J. MANN (R.N.). NURSING SUPT.

Graduate Nurses on Duty 24 Hours

Moderate Rates — EVergreen 5-0130

District Police Say:

Crime Label Unnecessary

Greater Victoria police officials agreed last night that changing the term "juvenile delinquency" to "youthful criminality" might be all right in the United States but the change was not called for in Victoria.

They were commenting on a message by Federal Bureau of Investigation chief J. Edgar Hoover to U.S. law enforcement agencies suggesting the change.

Mr. Hoover said this was a year when teen-age terrorism had become so commonplace that the American public had virtually built up a shock resistance to vicious crimes.

Victoria Deputy Police Chief Harry Mercer said the crime problems faced in the U.S. were not the same as in Victoria.

"I'll admit the term juvenile delinquent is used too regularly, but we don't have the same vicious crimes as they do.

"Vancouver, on the other hand, may agree with Mr. Hoover," he said. "They have a different situation. The city is a large seaport and railroad terminus and they have a narcotic problem we don't have."

Esquimalt Police Chief Gilbert Stanccmbe said, "We don't have any terrorism in this country because we have a greater respect for the law."

Saanich Police Chief William A. Pearson: "Mr. Hoover is referring to a specific group of underworld hoodlums that we don't have in this area."

Oak Bay Police Chief Robert Smith: "In the case of an indictable offence the case can be raised by the magistrate from a juvenile court to a higher court and tried there."

AUTO INSURANCE

LET'S TALK IT OVER

INVEST in SAFE DRIVING

However skilful a driver you may be, this is a time for extra watchfulness. Drive carefully and drive in financial security. Go carefree with the protection of a well-chosen policy.

REAL ESTATE MORTGAGES AUTO FINANCE

RITHET CONSOLIDATED

SERVING VICTORIA 90 YEARS

706 FORT ST. Just one block above Douglas

TIME to look ahead . . .

Time to enroll in the new classes now forming in the course of your choice. Why wait to take the first forward step toward a better position and higher pay?

We have served the business field for 48 years

CHOOSE FROM THESE COURSES:
Stenography
Secretarial
Accountancy
Speedwriting
Civil Service
Business Administration
Comptometer
Dictaphone
Refresher
SPECIAL COURSES
Elmer Wheeler Sales
Nancy Taylor Personality

Specially built premises, fully up-to-date, modern equipment and a staff of fully qualified and experienced instructors combine to offer a standard of training that has won Dominion-wide recognition.

DAY SCHOOL NIGHT SCHOOL

Member of Business Educators' Association of Canada

Sprott-Shaw

President J. H. BEATTY

Principal E. NOONAN

VICTORIA SCHOOL OF MODERN BUSINESS
1012 DOUGLAS ST. EV 4-8121 - 22

The Islander

Daily Colonist Magazine

VICTORIA, B.C.
SUNDAY, JANUARY 1, 1961

DAWN of the NEW YEAR over Cordova Bay.—Photograph by Alice Kimoff.

HAPPY NEW YEAR

The Two Sisters Have Improved the Lovely Setting of Their Fascinating Home

Its Face to the Sea

You pass it beyond Sooke, on your way to Jordan River. You sweep round a curve beside the ocean, and down below road level, between you and the sea, there's a flash of white siding, nestled amongst the fir and cedar. But then immediately ahead is another curve, so that the one swift glimpse is all for which the general traffic has time. It wheels past, unknowing . . . and that's just fine with the people who live there. They value their privacy!

THEY have it. In fact, to this chronicler's rather wistful gaze, they have just about everything. A clean, curving little beach, a fine view across the water to Port Angeles and the Olympics, a forest glade like the illustration to a child's fairy tale, terraces, rockeries, and an endless supply of driftwood for ornament and fireplace. But one gets ahead of one's story.

The property was purchased some two and a half years ago by the late Captain W. J. Scott Robinson and his wife Grace. Its situation must have done the trick, because, Grace told me, "The house was little more than a hollow shell, and the grounds completely overgrown." The interior was inadequate, the meagre windows no frame at all for the splendid view, and, built as it is on the side of a steepish slope, what passed for a basement was just emptiness, roughed in and with an earthern floor.

Changes were inaugurated with no loss of time. Out came the windows in all rooms facing the sea, and now what is practically a solid wall of plate glass lets the low winter sun in to such an extent that in early December, with no furnace on, the temperature in the living-room was close to 80 degrees!

A balcony, a sort of "widow's walk," with smart, nautical, white rope fencing, was built across the front, outside these windows. The entire main floor was remodelled and redecorated, and the basement beneath, which has become the ground floor leading to the terrace outside, now is a very different proposition, boasting, in addition to much storage and work space, and all utilities, a handsome studio-sitting-room and a second bathroom.

It is, however, what has been done out-of-doors with the materials yielded by the out-of-doors, which makes this home unique. And it has been done by two women.

When Captain Scott Robinson passed away, his widow's sister, Miss Mhora MacDonald, retired from Kitsilano High School, where she had been teaching art for many years, and came to Sooke.

The two sisters obviously work like blacks!

THIS IS THE HOME of two artistic people who are creating something uniquely picturesque and pleasureable.

ONE OF THE MOST outstanding features, still unfinished, is the terrace. It stretches all across the front of the house, and round to one side, where it leads to the mossy glade previously mentioned. It is laid out in cement squares and oblongs, some of these rough-finished to avoid glare, and alternating ones being filled in with a beach-stone mosaic, every brightly colored pebble of which is hand-picked and hand-laid. And the process is one which requires time, patience, strong backs, and a high degree of artistry.

First of all, of course, the colored stones, flat if possible, or at least flat on one side, are garnered and brought up from the beach below. Bags, boxes, and piles of them sit around, waiting to be sorted. They are picked up when wet and laid when wet, for this is when the colors show up, as all good beachcombers know.

This particular beach, incidentally, is a veritable treasure trove, one to turn a lapidarist green with envy! And not only is the laying of one mosaic square a full day's job, but when once started it cannot be left until finished.

A sheet of heavy paper, the size and shape of the section to be tiled, is laid down alongside, and the pattern of stones is worked out on this first. This takes practice—Grace and Mhora found their work improved as they grew more experienced.

There are endless colors and color combinations available, turquoise, grey, mauve, various reds and coppery tones, variations of green, in spatters and streaks, with white for highlights and sparkle.

When the layout suits, the area to be worked, already roughed in to half its depth with

A Treasure Found
By Vivienne Chadwick

THERE ARE A HUNDRED VIVID VISTAS . . .

cement, is partially filled with a fine sand and cement mix about the consistency of putty. A pan of water must be handy for keeping the stones wet. These preparations take a whole morning, and at this point the laborers knock off for an hour . . . not wholly for rest and a spot of lunch, but because the cement mix must set awhile.

WHEN THE MOSAIC is presently transferred from paper to cement bed, each pebble is carefully wiped clean with a damp sponge. Again everything sets for an hour, after which it is covered with a half inch of sawdust, tamped down, and left for a further hour or so. This apparently helps to settle the stones in their bed, and probably soaks up excess moisture, thereby hastening the drying process. Eventually this is removed with a fine brush, a light spray of water washes away the residue, and when the whole surface is completely dry, three coats of Slate-Seal are used to brighten the stones and preserve their color permanently. This last treatment, I was told, gives a softer and richer effect than ordinary varnish.

The result is decidedly worth the trouble. And it has the added effect of bringing house, terrace, and beach into noticeable harmony. Which, of course, is the idea in the first place.

DOWN FROM THIS same terrace to the beach, rock steps are in process of construction, and on the way there is a little patio of sorts which is very probably the only one of its kind in existence.

It was originally nothing more than a flat area of some 15 or 20 square yards, shallow soil on top of rocky outcrop. No good for flowers, agreed the two women, and not, somehow, a natural-looking spot for lawn . . . so, what to do?

Once more they looked their beach treasures over—and came up with an inspiration. They smoothed the area quite level. They laid down a base of heavy building paper for cleanliness, and pierced it for drainage. And then they began bringing up sack-loads of flat, satin-smooth, blue-grey stones, about the size of your hand. They laid three solid layers of these, so that now when one walks there, the built-up rock is steady underfoot.

They hunted up a massive chunk of driftwood with interesting swirls and twists to it, and set it up in one corner. They planted bamboo, and some trailing rock plants on the low wall above, and they set in a dwarf pine. The result is unusual and quite fascinating. The stone surface goes black and shimmering under the rain, and is slate-blue in sunlight. How many sacks, I asked? Hundreds, said Mhora. All they could carry, on their backs, every day for three months! No wonder they're both so beautifully slender!

A SPECIAL PROBLEM was posed in the rehabilitation of the basement. Involving as it did the construction of the second bathroom at the lowest point of the house, the question naturally came up as to where to instal the inevitable tank. There was nowhere for an excavation. So, with their usual ingenuity, these two turned a liability into an asset.

Across the steps from the blue rock patio there is now a wide, three-sided pyramid of driftwood logs, rising in irregular steps to a flat surface. The logs are, of course, retaining walls, or cribbing, for earth. Colorful rocks are tucked in here and there, vines and rock plants are beginning to take hold, and there will be a rustic seat on the top, upon which to rest between chores and admire the view. It looks charming—and its utilitarian purpose is quite disguised.

In direct contrast to pebble, cement, and driftwood, is the woodland glade. Here a natural tumble of rocky outcrop has become, over the years, thickly moss-carpeted. A background of fir and cedar insures complete privacy from the road—which runs only yards behind it—and in little crannies and nooks grow sword-fern, Oregon grape, and salal. It appears quite untouched by human hands, and herein lies the artistry, for with much love and hard labor what was overly lush or crowded, or untidy, or out of place in the picture, has been removed, and the more attractive growth encouraged. The result is a beauty spot, pulsingly

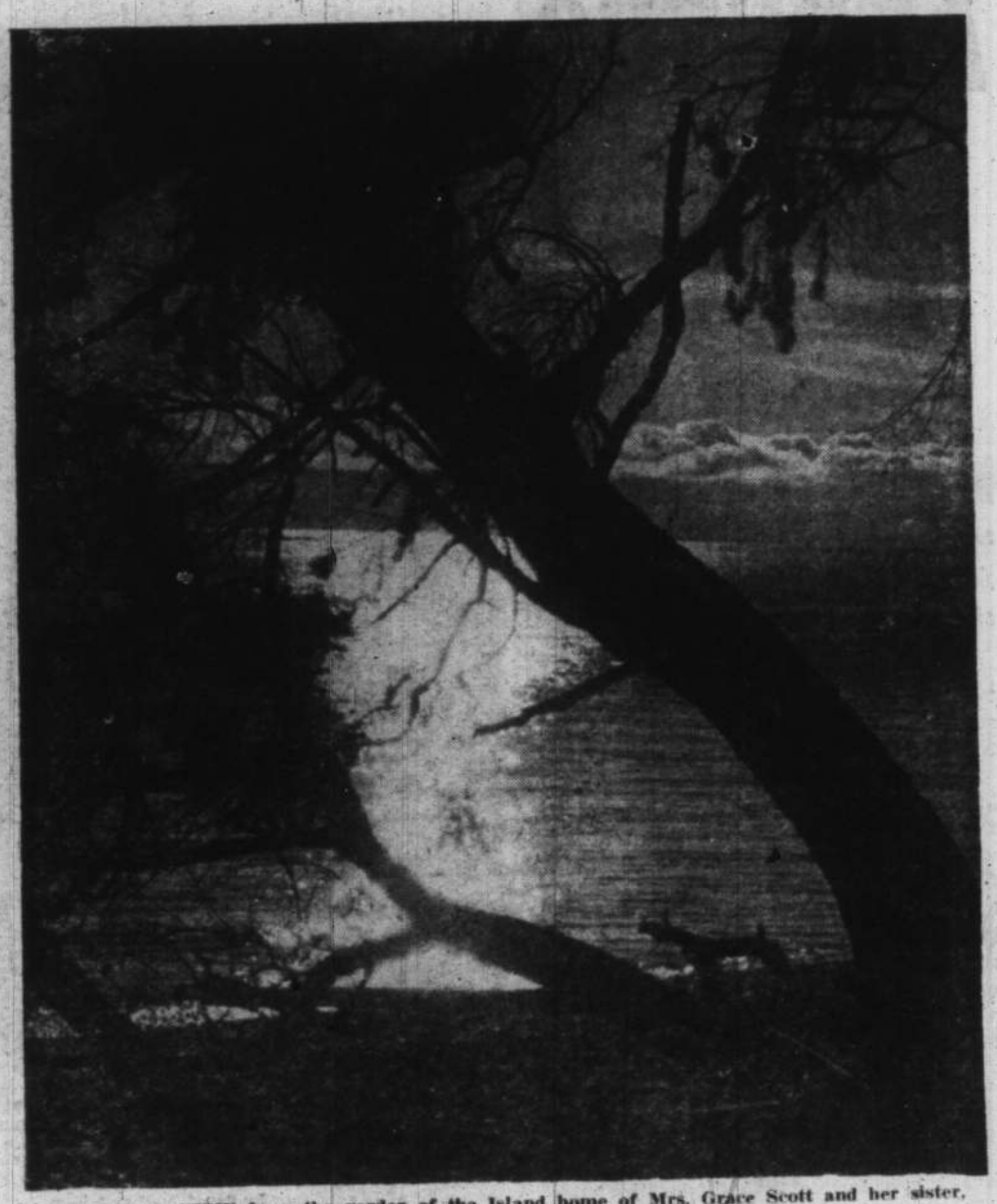

THIS IS A VIEW from the garden of the Island home of Mrs. Grace Scott and her sister, Miss Mhora MacDonald. Taken at sunset by ALICE KIMOFF.

green, and in the spring, says Grace, a riot of dog-tooth violet and that fast disappearing rarity, the lady slipper.

THE BEACH is crescent shaped. One point is closely treed, the other is a great sentinel rock, almost as high as the house, to which fir and arbutus cling stubbornly, and which, again, is floored in spring with masses of wild flowers. And it is the sea, here, not the macadam behind the house, which is the highway. Sea birds, seals, fisher-boats, freighters, pleasure craft and even killer whales, travel these waters; and in stormy weather the awesome rollers thunder in a smother of foam to the very doorstep.

But the house itself is protected. Tucked low as it is and bulwarked on left and right by rock and treed point, it is wholly missed by the winter gales, which sweep almost unnoticed overhead. It sits there undisturbed, a part of its surroundings.

Inside, too, it belongs. For the walls are natural wood, the fireplace is stone, with driftwood beside it. There is the occasional bowl of bright pebbles in water, and of especial interest are the two shallow containers, one in the living room and one in the studio, of really beautiful agates, lustrous and velvety, delightful to the touch. All colors and sizes and shapes!

There was a time, said the sisters, when the beach yielded hundreds of these, but they are becoming hard to find. Scores they have given away. I came home with a handful myself, remembering nostalgically what a thrill it used to be to come upon one as a child upon the shores of Oak Bay.

In addition to such things as masonry and landscaping, Grace and Mhora, obviously being a pair who like the day filled with that satisfying type of work which really gives the worker something to show for her time, do their own painting and decorating. They are their own lapidarists, they are experts at color photography and pottery, and on the studio walls are several of Mhora's still life oils. These are strong in execution, alive in color, and never static in feeling. And like everything else here, they belong where they are.

ON A FINAL walk round, pondering the new steps to the beach, I remarked that the two women had apparently resisted the temptation to note a date, or leave an initial or a hand-print in the wet cement. Not at all, they said. In fact they had called on Honey, the big creamy-yellow cat, for moral support here. Only Honey had refused to co-operate.

Feline all the way, she had firmly indicated that she didn't care to get her feet wet, thank you. She had about won the toss, too, until suddenly the small holding board at the edge of the step gave way under the argument, precipitating her forward. And down went a forepaw into the wet mix, leaving, in spite of its reluctant owner, one round neat little signature!

And fair enough. Certainly all the rest of the family have left their artistic imprints most effectively upon this little cherished corner of our well-cherished Island!

When David Ker Saw the Little Beach, that was the Beginning of

ARBUTUS ROAD

By URSULA JUPP

(First of Two Parts)

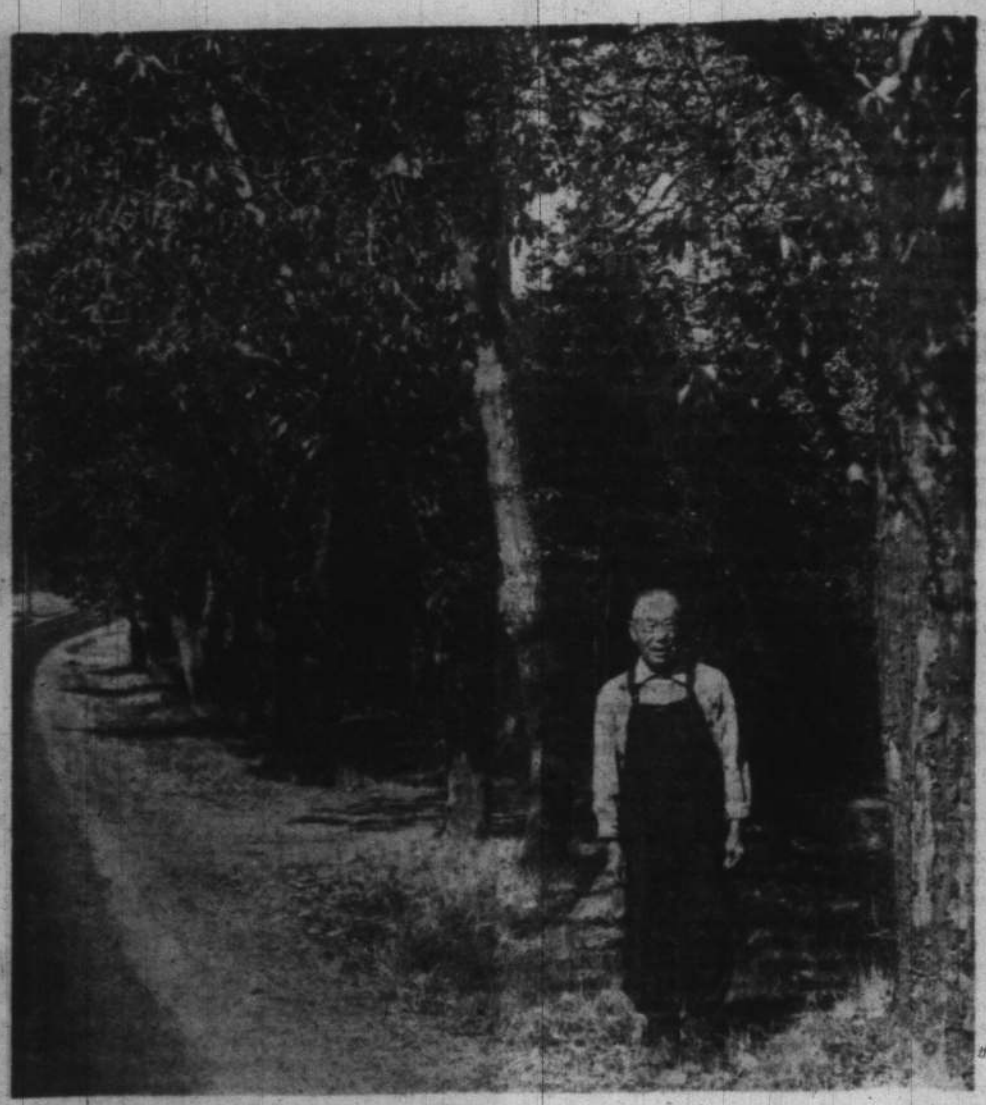

BESIDE ARBUTUS ROAD, Lee Chew, gardener at the R. H. B. Ker home for 45 years.—Islander photo by Anne Wilson.

ARBUTUS ROAD. ***It is a lovely name and well-deserved by the tree-shaded highway that runs from Ten Mile Point deep into the Gordon Head district.***

For two miles this road alternates between sunshine and shadow, its straight stem and sweeping curves reminiscent of the arbutus tree itself.

Trees border much of its path affording between them tantalizing glimpses of the blue waters of Haro Strait and its varied shipping . . . now a freighter bound for the Antipodes or Europe, now a world-cruising liner with its passengers rejoicing in seeing at last the superlative beauties of the Gulf Islands passage . . . and in and out among them the sharp white wake of a racing speed-boat or the peaceful sail of some yachtsman.

For 50 years now traffic has been passing over this graceful thoroughfare, an important part of Victoria's renowned Marine Drive, but to tell the complete story of this road one must go back even farther to the beginning of the century.

It was in 1901 that David R. Ker early Victoria businessman, saw from the deck of a small freighter—used by the Brackman Ker Milling Company to connect their branches in Victoria and on the mainland—a small, sandy beach midway between Telegraph Bay and Margaret's Bay and thought, "What a lovely spot for a summer home!". . . and though it was not until almost nine years later that Arbutus Road was finished that—though all unsuspected—was its moment of conception.

In 1901 the only way this delightful beach could have been discovered was from the sea, for hundreds and hundreds of acres of well-nigh unbroken forest stretched then from the coast south to Mount Tolmie. Ownership of this vast woodland and the waterfront from Telegraph Bay to the foot of Gordon Head Road was divided among only three men: George Janes, Michael Finnerty and Frederick Appleton.

THE FIRST had about 290 acres, extending from Telegraph Bay to what is now the foot of Haro Road; then came Michael Finnerty's 300 acres with its mile and a quarter of waterfront; and adjoining this the 90-odd acres of the Appleton property stretched along the eastern side of Gordon Head Road from the sea to opposite the top of Feltham Road.

It was Michael Finnerty, as it chanced, who owned the land adjacent to the little beach which had caught Mr. Ker's eye. A lease was soon arranged between the two men and the spring of 1902 saw scowloads of lumber being brought around from Victoria and landed on the sunny shore. Soon construction started.

Two houses were built and that summer saw the Ker family and their friends, the J. E. Wilsons—of the clothing firm of this name—sharing the long hours of sunshine of this isolated Eden.

The houses they occupied each consisted of four bedrooms, large living-room with fireplace, kitchen, pantry, and bath. Yet R. H. B. Ker, elder son of the family and a boy at the time, recalls that these buildings cost only $650 and $600 respectively.

"The difference in price? Oh, one had a veranda on two sides, the other on only one," explains Mr. Ker.

IN THE BEGINNING access to these homes meant a rough journey through the bush, as Finnerty Road then ended at Sinclair. This bumpy ride was somewhat shortened however when in 1904 the provincial government—before the incorporation of Saanich as a municipality—extended Finnerty Road in some sort to its present terminus.

The year 1906 brought a change to the summer dwellers with Finnerty proposing that the leased land be purchased. Matters were somewhat complicated by the fact that the area he wished to sell comprised all that part of his property northeast of what is now the college campus. Since this was a good deal more than the Kers and Wilsons wished to acquire they were joined by Captain R. G. Tatlow, then minister of finance in the McBride Government, a Dr. Proctor of Vancouver and Fred B. Pemberton.

These five divided among them the mile and a quarter of waterfront while the Pemberton real estate firm handled the disposal of the inner part of the property. Among those who acquired land at that time and still retain it in the family are the Pughs, the Peters and McGuires and the Cullums.

This division of property of course made a road a necessity but this was not accomplished without a good deal of correspondence with the then youthful and inexperienced Saanich council, a correspondence which showed that the making of the road was of interest to others than the original syndicate.

FIRST LETTER recorded on the subject (February, 1909) is in fact from Bernard Goward who in 1906 had built the house, Woodlands—now 2495 Arbutus Road and still occupied by his son, the well-known artist Owen Goward, and his family. At the time of its building all the lumber had to be brought in across the field from corduroy-surfaced Hobbs Road and so by 1909 he was undoubtedly impatient for a road to his gate.

Two weeks later "Fred B. Pemberton and nine others" wrote and they are notified that "the road will be attended to when the season opens."

March 6, 1909, saw Mr. Pemberton writing again, this time regarding both Finnerty and Arbutus Roads, and on March 20 Mr. Goward too made a second appearance. After a final letter from the firm of Pemberton & Son on May 1 the council seems to have been left in peace for that year so the road that summer must have been satisfactory—or at least passable.

Continued on Page 5

Anyone Would Recognize a Brass Hat

But What About GLASS TOPPERS?

By GINNY BEARDSLEY

Spoofing the current fashion for high hats is Mrs. Douglas Leechman, whose gay expression will delight most husbands and probably start a riot among wives when they realize that her head-gear is not a new hat for New Year's, but a very old hat indeed: 100 years old.

Wearing a glass hat, is of course, as unusual for Mrs. Leechman as wearing glass on her feet was for Cinderella. Normally this hat, with its milk glass and clear stripes and opalescent brim, is decoratively shelved along with 50 other glass toppers which comprise probably the only collection of its kind in Victoria. A giant among Liliputians, the pictured hat was made, like the majority of its inch and a half to 3½-inch brothers, in the eastern United States. The fashion for making glass top hats came in at about the same time that the fashion for wearing silk ones began—1850—at about which date the first man to wear such a hat on the streets of London, in place of the conventional beaver, was arrested for causing a disturbance.

Proud, thrifty New England artisans hated to waste the molten glass left at the end of the day's work, so they vied with one another in turning out "off-hand pieces," or "whimsies," in the form of newly fashionable silk hats with jaunty, matching walking sticks. The size of three to 3½ inches became most common, because that was the depth of the inkwell moulds into which the glass for the hat crowns was generally poured. The brims were fashioned with tools. Practical people soon formed the habit of filling the little hats with matches or toothpicks. The very small ones were pressed into service as salt cellars. The canes, for which no one presumably found any use, have probably all disappeared. Oddly, so have most of the inkwells whose moulds were pressed into service for the haberdashery.

Few glass toppers came west because they had not become collectors' items until after the great westward migrations. One can just picture a pioneer husband loading his family for the hazardous journey saying, "No, Agatha, you are not going to put one more unnecessary thing into this covered wagon. I don't care if your father did make it. A glass hat, indeed!"

Mrs. Leechman's interest in the subject of glass hats might be said to come under the category of the fascination of forbidden fruit. As a child she longed in vain to be allowed to play with a wonderful little amber hat, patterned like a cane-seated chair, which adorned her grandmother's "what-not." Some years later, grown up and married, she felt a nostalgic pleasure at discovering a tiny hat the same shape on a bargain table in a department store in Ottawa. Already a collector of early American pressed glass, Ruth Leechman recognized the pattern as "daisy-and-button" — a modern reproduction. She bought it, later sold it when she found an original of the same style, and has since kept a watchful eye on auctions, rummage sales and secondhand stores for additions to her collection.

RUTH LEECHMAN tips her hat

Most of Mrs. Leechman's hats are pressed—as distinct from blown—glass. You tell the difference by the mark of the pontil—an iron rod used for handling glass in soft condition. This is present in blown, but not in pressed glass.

The collection includes the most sought-after colors: cobalt, cranberry, ruby (due to the presence of gold salts), emerald (containing iron), amethyst (which starts out life clear, deepens in violet with exposure to light, and will revert to clear again at certain oven temperatures), amber, peacock blue, "vaseline," Bristol opaque, Madonna blue, and of course heavily leaded antique clear.

There are such patterns as hobnail and diamond point, honeycomb and teardrop. Hand-painted china hats from France, Germany and Wales stand beside cameo glass and a rare, clear Connecticut style with a sterling silver brim. The oldest of the collection isn't a top hat at all, but an English blown-glass beaver, dated by a reputable authority as aged 150 years.

Wartime restrictions of $5 spending money for Canadians crossing the American border, cost Mrs. Leechman two collectors' items she hated to see get away. The first was an "Uncle Sam" of white china with red stripes and blue stars, which when turned over, revealed a neatly-concealed, slotted coin box. These hats were made during the presidential campaigns of William Jennings Bryan, and were circulated to augment campaign funds, when the famous orator spoke. Ironically, Mrs. Leechman's second collector's miss was for a twin of the hat which started the whole quest: the cane-patterned amber on Grandmother d'Aoust's "what-not."

ARBUTUS ROAD

Continued from Page 4

But the council's troubles with Arbutus Road were not yet over for the March 19, 1910, meeting lists four letters about it, the names Forbes and Fred Appleton now being added to the correspondents. August, October and November brought other letters to the harassed council but by the end of 1910 these ceased and presumably the road was complete and satisfactory.

IN THE YEARS that followed the flow of cars gradually increased along this new highway and by the early 1920s on a fine Sunday afternoon before the development of up-Island roads relieved the pressure on holiday-driving they made an almost continuous procession. How sombre the almost universal black of these cars would look to us today!

Construction through almost virgin forest with axe and saw, horse and wagon the only sources of power outside of man's brawn and determination commands respect.

So thick and wild were the woods then that cougar were still often seen. It was not long before the making of this road that in the Appleton woods a valorous, small Englishwoman held a panther treed by the continuous opening and closing of her parasol while her husband went for his gun.

It was through these same Appleton woods that the last quarter mile of Arbutus Road lay. This acreage, put on the market in February, 1908, as the Appleton Estate subdivision, was probably the first Gordon Head land that could be bought in less than five-acre lots. The brochure that describes it as "one of the most desirable situations for a summer resort in the vicinity of Victoria" also anticipates ". . . it is about certain the Willows carline will shortly be extended in the direction of the Appleton Estate."

With the subdivision of this and of the Finnerty property and with some help from Bernard Goward at the eastern end by 1910 Arbutus Road ran from Gordon Head to Hobbs Road, and so it remained for about 20 years.

FROM THE BEGINNING in this neighborhood seafront summer homes meant happy holidays to the owners and their many guests. These were the spacious days when a summer home meant, too, a Chinese cook in the kitchen, a tennis court in the garden and Chinese lanterns hanging on trees when on summer evenings on the wide porches young people danced to the music of the big-horned gramophone—music that to today's stereo-sound conditioned youngsters would sound decidedly thin. So, too, the rowboats which then bobbed in the little coves below to today's powerboat enthusiasts would provide a very limited range of travel.

Today's hurrying motorist may fail to see the name Arbutus on the gatepost at 2306 Arbutus Road, entry to the propery once owned by David R. Ker, but few can have missed the regular row of arbutus trees lining the northern side of the road a little farther west.

Was man or nature responsible for this regularity?

If you should ask Lee Chew, who has been gardener on the Ker place for 45 years, he could tell you.

Chew, as a young man in the early 1920s, planted the fragile 12-inch saplings that have grown into the splendid trees of today.

Not all the first planting survived and the odd tree which now looks smaller than the rest marks a replacement of one that fell victim to the wandering cows of an earlier time.

Within the wattle fence that sands back of these trees are several other beautiful and older arbutus. One standing far in from the road and in its isolated position spreading its branches wide against the open sky has given Victoria at some Christmases one of its loveliest decorations. Then, when a floodlight picks out its lofty trunk clear against the night sky, it is a picture of serenity.

Almost straight below it in the darkness lies the little beach David Russell Ker saw so long ago—the beach that led to the making of Arbutus Road.

THIS WEEK'S ANAGRAM

(1)	CITE	PLUS	FAIR	EQUALS	???
(2)	ROIL	"	HERB	"	"
(3)	PRAY	"	SHOD	"	"
(4)	TRUE	"	DEOP	"	"
(5)	CLUB	"	RICE	"	"

Anagram answers on Page 15.

Here's the Recipe for Happy New Year

BECAUSE this is a brand new year I'd like to start off by giving you a recipe for a Happy New Year. This recipe was discovered in an old scrapbook signed "Anon," so we can't give the author the credit. Here it is . . .

"How to Cook a Year" . . . take 12 full-grown months, see that they are thoroughly free from old memories of bitterness, rancor, hate and jealousy. Cleanse them completely from every clinging spite, pettiness and uncharitableness . . . in short see that these months are free from the past. Cut each month into 30 or 31 pieces and do not try to make up the whole batch at once. Prepare one day at a time.

"Into each day put the following ingredients . . . 12 parts of faith, 11 parts of patience, 10 parts of courage and nine of work, eight of hope, seven of fidelity, six of liberty, five of kindness, four of rest and three of prayer (leaving this out is like leaving the yeast out of bread, so don't forget it). Add two parts of meditation and one well-selected resolution. Stir well.

"Now put in a measure of good spirits, a dash of fun, a pinch of folly, a dollop of play and plenty of good humor. Pour in a liberal amount of love and mix with vim. Let boil with enthusiasm. Garnish with smiles and a sprig of joy. Serve with unselfishness. If these directions are followed a Happy Year is assured."

Quite a challenging recipe, don't you think?

from MURIEL WILSON

During the past month we have been caught up in the flurry and frenzy leading to the grand climax of Christmas . . . we have shopped, baked, cleaned house, wrapped parcels, addressed cards, decorated the tree and stuffed the turkey. Each day we experienced thrills of anticipation. Then the great day with all its excitement came and went. The week following was crowded with family, friends and good cheer and before we had time to take a deep breath there was New Year's Eve. Wow-ee!

Now comes January with the pressure off and the pounds on. The pocket book is flatter than a paneake and we are surfeited with gaiety, late nights and rich food. I can hardly wait to get the tree down and go back to applesauce and bran muffins.

I love January with its relaxed comfortable feeling. I like the quiet, contemplative second perusal of the Christmas cards and letters When they first arrive we are too busy to enjoy them properly . . . we sometimes even miss the heart-warming message written inside or on the back of the card. In January (lovely time-for-everything January) we leisurely reread these tokens of affection. On a night when the wind and rain beat against the house, when the fire on the hearth burns brightly, it is good to sit in the dual glow of logs and friendship and delight in our wealth of good wishes. One could search the world for treasure and find none of more value than a friend.

HOW ABOUT fancied-up beans and brown bread with ham for an economical change?

ONE OF THE FIRST things a housewife faces in the new year is getting that inflated budget back into shape. Economy in the kitchen can be pretty pupopular. The wise housewife doesn't let her economies show. With a little ingenuity and creative ability it is possible to serve good tasting, attractive meals at low cost, though of course it does take longer to prepare a savory stew than to broil a steak.

Possibly the greatest saving on food can be made on meat, so let me tell you what can be done with some of the cheaper cuts.

A boiled dinner can be absolutely delicious . . . almost any of the cheaper cuts of beef can be used, plus a good variety of vegetables.

New England Boiled Dinner, a most delectable one-dish meal, is made with cornbeef and wedges of cabbage. There is nothing better than a well cooked pot roast . . . Tenderized by long, slow cooking, nicely brown with rich flavorful gravy it is food for the gods or a hungry family. Try tossing in a cup of raw cranberries for the last 15 minutes of cooking.

How long since you have made a steak and kidney pie? If you have a family who say they don't like kidney, put the kidney through the food chopper . . . You will have all the rich, good flavor with no identifying pieces in the pie. Use round or flank steak or even lean stewing beef . . . cut in small pieces, coated with flour and well browned, a chopped onion browned along with the meat, then the kidney added and enough water to come up a couple of inches in the pan. Scrape the brownings from the bottom of the pan, cover and simmer until tender. Thicken the gravy pour into deep dish and put a pie crust or baking powder crust on top and bake in a hot oven (400 degrees) about 20 minutes. See that the meat is well seasoned and don't forget, accent brings out the flavor.

Ground steak can be fixed in a dozen ways . . . every recipe book will tell you many interesting ways to use it. Try new ways . . . family interest can usually be piqued with a new dish.

Breast of veal, breast of lamb are both cheap and delicious. Sausage patties done with apple rings, roast stuffed beef heart and little pork hearts stuffed with an apple, onion stuffing are all appetizing but economical.

A clever housewife can take little tucks of economy in her meal patterns without imposing any hardships on her family. The criterion of good meals is the flavor not the cost.

THIS WEEK most housewives will have to deal with left-overs. Cold turkey or ham can be looked forward to with zest the first time round . . . big, cleancut slices for a cold plate or in sandwiches are lovely. But when the bird or the ham runs into the fourth or fifth stage . . . hash, more hash and finally soup, we are apt to start turning up our noses and wishing for new ways to use up the tag ends.

A sauce that is hot and nippy will turn left-over turkey or ham into a new treat. **Diablo Sauce** is versatile and it might be a good idea to put the recipe in your file. Besides using it

Continued on Page 7

Sometimes it Saves Time and Trouble

Let George Do It!

By JOHN WINDSOR

The man who built our house made one big mistake. He forgot to insulate. This ensures that our sitting room is always delightfully cool in winter months, while during the summer it registers temperatures that make the publicity bureau at Death Valley sizzle with envy.

Fans and cooling drinks are of small avail against such heat, while in the winter months, our overworked furnace can do little more than keep the snow melted off the roof. If we wanted one of those snug homes in which you sit comfortably without a great coat and muffler, it was obvious that we would have to do something about it, and that was to insulate.

Belonging to the "do-it-yourself" generation the idea of calling in a professional never entered my head. Armed with the first of 50 bags of loose insulation and followed by my wife's earnest request that I refrain from putting my foot through the ceiling, I mounted a somewhat rickety step ladder and pushed through the trap door. Right away something told me that the job was not going to be quite as simple as I had thought.

Theoretically, all one had to do was to pour the stuff — it looked rather like silver-grey popcorn — between the joists, smooth it out, then relax to enjoy the benefits. But one glance into the dark, stifling, cobweb-festooned interior, spoilt this daydream. The roof was so low-slung that most of the work had to be done either crouching or lying at full length, balancing on a joist, while on every side nails and spikes lurked, with their business ends ready to puncture my bag or, for that matter, me.

It was hot working there, and the stuff created a dust with remarkable powers of penetration into throat and nostrils, but I made steady if slow progress. Of course there were some delays, such as when my wife cautiously climbed the ladder to inspect the proceedings. Just as she was emerging through the hatch, the ladder slipped out from under leaving her clinging to the edge of the trap door, gently swinging back and forth through space. I made rather good time in hastening to her aid, crawling back along several joists, dodging around the chimney and weaving over and under assorted obstructions, all the while keeping up a witty conversation to take her mind off her troubles.

The fates were certainly not pulling for my spouse, for shortly thereafter she was passing up a bag that had got wet. As I pulled it through the trap, it burst, submerging her in an avalanche of insulation. I found it best to say nothing.

By late afternoon, as the project neared completion, the effects of heat, dust and exhaustion were beginning to tell, producing strange mental aberrations. Beneath me, the family was watching television and the announcer's solicitous tones floated up inquiring if I had ever had that "let down feeling."

By the time I finally got those 50 bagfulls spread out, I'd had enough insulating to last me for a lifetime.

"You just relax and have a nice rest," said my wife, as I collapsed into my favorite chair. "By the way, have you got the car keys. I want to run up to the store."

"Yes, they're here in my pocket. Now what's happened to them! Oh, no!"

Somewhere in our attic, buried snug under three inches of insulation, lies the only set of keys for the family car. The question is whether to try and vacuum up the stuff, borrow a mine detector, or import one of those dogs from Switzerland that specialize in snuffling through snowdrifts in search of missing mountaineers. What would you advise?

1960 WAS AN ENTERTAINING YEAR

By BERT BINNY

"The play is done; the curtain drops,
Slow falling to the prompter's bell:
A moment yet the actor stops,
And looks around to say farewell."

So wrote William Makepeace Thackeray and so it is with the stage of 1960. It is dark and peopled only by recollections; some dim and some bright. But, like Mr. Thackeray's actor, let us stop, look around and say farewell.

But the curtain will rise again on the stage of 1961 though it needs a courageous soul, indeed, to predict what it will reveal. There is nothing inevitable about the arts; they are full of surprises.

Theatrically speaking, the big excitement in 1960—not due for repetition this year — was the Regional Dominion Drama Festival held at Oak Bay Junior High School. It had been perceded by eliminations and, from these, the Victoria Theatre Guild, the UBC Players, the Burnaby Little Theatre the Troupe Moliere of Vancouver, the Vancouver Little Theatre and the Vagabond Players of New Westminster emerged triumphant.

At this point the Victoria Theatre Guild's march to glory stopped short, but Anabel Cranstoun of the cast of "Summer of the Seventeenth Doll," was awarded the laurels as the best actress in a supporting role. There generally being far more supporting actresses than leads, this was all the more a triumph for Anabel.

In passing, I might mention that I thoroughly enjoyed the UBC Players' "Romanoff and Juliet" and Burnaby's "Edwina Black." Adjudicator Dean's objections to "Romanoff and Juliet" were easy to understand but by no means as easy to accept.

Unfortunately, however, the magnificence and the demands made by the DDF in Victoria apparently dealt a body blow to the Southern Vancouver Island Festival, which is fully as important in its own way if we are to have a continuity of plays and players. This festival shrivelled up from its usual four or five days to two. There was no honor performance. But the greatest credit is due to those who supported it and who resolutely refused to be blinded by the glare or exhausted by the labors of the Dominion affair.

Let's hope that there are lots of local entries in this year's provincial festival. As far as the 1961 DDF is concerned Victoria has one entry, "Lovers' Leap" from St. Luke's Players; there are three

Continued on Page 13

Here's the Recipe for Happy New Year

Continued from Page 6

to pep up left-overs it makes a good barbecue sauce.

Diablo Sauce . . . one-quarter cup chopped onion, one tablespoon butter, one cup catsup, one-quarter cup water, one-quarter cup lemon juice, two tablespoons brown sugar, dash of black and a dash of cayenne pepper, three tablespoons Worcestershire sauces, one-half tablespoon prepared mustard and half a cup finely chopped celery. Slowly cook the onion in the melted butter until it is soft and golden but not brown. Add remaining ingredients and simmer covered for about 15 minutes. Refrigerate and use as required.

You can heat slices of any cold cuts in this sauce or use it with left-over in a casserole. Even such good things as turkey and ham loose a little of their fine flavor after a few days in the refrigerator and need a little something with a real zip.

After all the sweets of the holiday season it is really nice to get back to plain fare . . . How about baked beans and Boston brown bread? It is perfect to go with that cold sliced ham. There are many recipes for Boston brown bread but the following is particularily nice. This is a little different in that it has no cornmeal in the ingredients. This brown bread is a specialty of a famous tea house in Gallatin, Missouri.

Boston Brown Bread . . . one cup flour, two cups whole wheat flour, one teaspoon salt, two teaspoons baking soda, one-half cup brown sugar, one egg, two cups sour milk, one quarter cup molasses, one-half cup each raisins and chopped nuts. Sift white flour and measure. Add salt and soda and sift again. Add whole wheat flour, brown sugar, nuts and raisins. Beat egg, add molasses and sour milk. Combine wet and dry ingredients. Pour into four well greased and floured baking powder tins. Steam for an hour and a half. I cut circles of aluminum foil for bottoms of the tins, the bread will come out easier. I also used the foil to cover the bread while steaming. This cuts better the next day.

Baked beans are always an economical dish, especially if you make them yourself. It is a good way too for using up small bits of ham. With the advent of electric and gas ranges the old fashioned eight to 10 hour baked beans became less popular but you can get almost the same result with pre-cooking the beans in a pressure cooker. After this, an hour or so in the oven is sufficient. You don't even have to soak the beans overnight. To compensate for the long slow oven baking in a bean pot I put the cooked beans (pressure cooked) in a shallow baking dish to finish. In this way, the large baking surface exposes the beans so they will brown well.

Whether you pre-cook your beans in a pressure cooker or simmer in an ordinary saucepan, add the salt before cooking. I like to cook a chopped onion with the beans. When cooked to semi-firm stage I pour the whole thing in a shallow pyrex baking dish. There should be quite a lot of liquid because this evaporates as it bakes. To the cooked beans I add plenty of chopped ham, some brown sugar, dry mustard, chili powder, molasses, garlic vinegar and catsup. Mix well, then sprinkle more chopped ham on top and a dribble of catsup over all. This I bake for one-and-a-half to two hours adding a little water from time to time if necessary. It is hard to give quantities as tastes differ as far as seasonings. Taste as you season.

You can make a good dish starting with canned beans but for people with families it is much more economical to start with the dry beans. For baked beans you can't beat good old home-made style.

Maybe Brash Rowland Forgot the Douglas Motto . . .

Sholto's Shot Risked

The late George M. Cohan used to emphasize in song that "Mary is a Grand Old Name . . ." and so, admittedly, is Douglas. Which means that if your name is Douglas (there are two score of you in the Victoria phone book) this story of one of your kinfolk should be of interest. For, literally, you are all kinfolk, twigs on a family tree that sprouted B.C.'s first governor (and Saskatchewan's present premier) as well as an array of talent that ranges from the Big Rock Candy Mountains to Burke's Peerage. Eight of Britain's present Peers are Douglas.

Maybe on June 6, 1942, Marshal of the Royal Air Force Sholto Douglas, busy with Britain's aerial battles, had no knowledge that, at that very moment in an obscure London nursing home his distant kinsman, 70-year-old Lord George Sholto Douglas was breathing his last.

The latter was a man who, one November day 34 years before had stood before a country magistrate in a tiny wooden courthouse at Creston, B.C., halfway between Nelson and Cranbrook, to hear Provincial Constable Joseph Wilson read from a blue form:

"Sholto Douglas . . . you are charged with that you did, on the 24th day of October, 1908, at the town of Creston in the county of Kootenay . . . wound John James Baxter Rowland with intent thereby then and there to muder the said J. J. B. Rowland."

If you're wondering at the similarity in the Christian names of these possible strangers, the Air Marshal and the dying septuagenarian, you only have to hark back to a day 1,200 years ago when a Scottish king saw his army of clansmen being steadily pressed back by the savage onslaught of the Lord of the Isles.

Suddenly, however, the tide of battle changes, turned in the nick of time by a fierce but unknown Scottish chieftain. When victory was won the monarch asked "Which is my deliverer?", and a brawny supporter, pointing, answered in Erse: "Sholto Du-glas" ("Behold, that dark grey man").

The timely Douglas was rewarded with a gift of the Clydesdale Valley, and the clan was on its way.

So runs the legend of the Douglas; described by an early bard as "the first mean man that did by his virtue raise himself above the vulgar."

AND THE 36-year-old Sholto Douglas who stood before the B.C. magistrate that winter afternoon half a century ago was another dark man, of medium height, whose erect bearing and clipped black military moustache, somehow gave the impression of calm authority; a man who, when he wanted something done, brooked no delay. I don't think by his virtue Sholto had done much to "raise himself above the vulgar;" he'd just been born that way. On the other hand, neither had he done anything very bad. You're thinking of attempted murder? That's where you'll have to be the judge, and to judge you must have a few facts.

Sholto's grandfather had been the ninth Marquis of Queensberry (the title goes back to 1682) and, in his day, quite a sport. It was he mainly who lifted pugilism from barbaric butchery to the popular sport of boxing. He also feuded with the poet Tennyson, and libelled Oscar Wilde to make a point as well as an appearance in the Marlborough Street police court. What's more he made it stick.

The next Marquis, Sholto's father, died in 1900 and the older brother, Percy, succeeded to the title. Long before this happened however, Sholto, the proverbial younger son on the short end of life's lucky dip, had crossed the ocean to the new world.

HE WAS ONLY 23 when (in 1895) he married American-born Loretta Addis Mooney, and maybe the match was in the "American cash for an English title" theme of those days. After a big game-hunting honeymoon — and the birth of two sons — the couple settled down in the Kootenay country of British Columbia, a place where maybe Sholto figured he would raise a fruit crop and, while it was maturing, knock off a few sheep, goat and grizzlies in the Selkirks and Rockies.

The Douglas' ranch was a mile and a half out of Creston and there, in their carefree Edwardian fashion, with a few intimates of the "huntin', shootin' and fishin'" set they mingled martini's and Mannlichers with a spot of extra-marital dalliance and, when there was time, farming.

In the summer of 1908 a new neighbor was another young Englishman, John James Baxter. Rowland and his wife, Kate Rowland, a university graduate, was another of those who'd "chucked it," as the saying was, and come out to pit his manhood against the rigors of western Canada; a laudable ambition assisted by a slight monthly remittance which helped pay the bar bills and keep the wolf from the door.

If Sholto himself was intemperate there's no record of it; so "dismiss it from your mind," as judges often warn juries. We do know that he was very keen on hunting, and a fair to middling shot with a rifle or scatter gun. His wife, Loretta, however had her problems with the bottle. Maybe it was for this reason, and for the sake of their two small boys, Bruce Francis, 11, and Sholto Augustus, 8, that Sholto Sr. picked the Kootenay's remoteness as offering less temptation for his spouse.

A FLY in the Douglas ointment soon appeared when the gregarious Rowland found a kindred spirit in Loretta and started bringing her bottles from town. There's evidence that he kept this practice hidden from his wife, Kate, for occasionally when Kate and Loretta were together, Rowland delayed making a delivery until Loretta was alone.

Sholto, soon wise to the fact that when his back was turned Rowland was furnishing Loretta with the odd jug, finally, after some sharp words, forbade Rowland to come to the house any more.

It was on Saturday morning, October 24, 1908, that Sholto Douglas, rifle in hand and a pack on his back, said goodbye to Loretta and the boys and walked the railroad ties a mile and a half to Creston, there to catch a train that took him to Kitchener, northeast of town, where he had arranged to meet a guide with some packhorses and take off for a couple of weeks in the mountains.

When Sholto reached Kitchener he found the packhorses wouldn't be available until Monday. Although one would imagine this slight delay wasn't of much moment, for some reason or another Sholto decided to abandon the trip and return home.

He missed the afternoon train so he walked back, arriving at his house about 11 o'clock at night. As he approached the front door he was aware of lights, laughter and music and when he entered, Loretta, somewhat the worse for wear, was pounding the piano while Rowland, swaying nearby, was holding forth in song.

A True B.C. Adventure
By CECIL CLARK
Illustrated by Joan Smith

IF IT WAS A happy scene, Sholto Douglas didn't see it that way. For one thing he'd warned Rowland to keep away; for another, as he said later, his two small boys were being kept awake, and thirdly, when he crisply ordered Rowland to get out, he realized that there was more than mere friendship in the combination against him. Loretta pouted and wanted John to stay.

"Pay no attention to him," was her sneering allusion to Sholto's dictum, an invitation that John seemed only too willing to accept.

There were high words for a minute between the two men, Sholto accusing Rowland of bringing his wife liquor, and Rowland replying in sarcastic, drunken fashion that Sholto was a spoilsport, a stiff-necked nincompoop, and what was he going to do about it anyway? He finally wound up with a few unpleasant remarks about the Douglas clan, including one or two about the Marquis of Queensberry, who happened to be Sholto's brother.

The Douglas motto, in case you didn't know it, is "Jamais arriere," in simple English, "Never behind." To this three centuries ago, the Queensberry nobles added their own special motto, "Forward."

We don't know if Lord Sholto Douglas had this injunction in mind, but anyway he promptly left the house to call on his nearby farming friend, Richard Hood, from whom, although it was midnight, he asked for the loan of a shotgun. Hood said later he thought Douglas was going duck hunting in the morning, and thought nothing of the request.

WHEN SHOLTO returned to his house, he flung open the door to find Loretta and Rowland still at their music making, and at his entrance, Rowland, with a waggish air remarked, "So he's back!"

The loaded shotgun cradled in his right arm, Sholto Douglas pulled out his hunting watch and snapping open its case gave Rowland and equally snappy ultimatum:

"Rowland, I'm going to give you exactly one minute to leave this house!"

There was a second or two's deathly silence, broken at last by Loretta's slightly maudlin comment:

"What are you going to do with that gun? Put it away!"

"Shut up!" said her noble lord.

Rowland, not quite sure what Sholto intended, was in a bluffing mood and made some laughing comment that he didn't feel like leaving.

"I think I'll stay the night," he said.

It was a moment when, perhaps, he should have

Next Week:
COMMUNIST AGENT

. . . In Any Event He Risked the Ire of One of the Clan

d Charge of Murder

recalled the lines of Sir Walter Scott's "Marmion": "And durst thou, then, to beard the lion in his den, the Douglas in his hall . . ."

The minute up, Sholto Douglas snapped shut his watch, and returning it to his pocket swung the gun into position and fired from the hip.

THE DEAFENING explosion shook the pictures on the wall, and Rowland, his face wearing a glassy look of incredulity, clasped his hands to his neck, stumbled over to the chesterfield and subsided. Luckily the main charge missed his face, but a dozen or so pellets tore into the right side of his neck.

With an air of unconcern Sholto Douglas went into the kitchen, broke the gun, pulled the fired case, and stuck the weapon in a corner. He came back into the room, studied Rowland for a second, then told Loretta:

"If you're not too drunk, fix him up with some cold water and a bandage. I'm going to bed."

"He may die!" wailed Loretta, as she knelt beside the injured man patting his limp hand.

"I don't give a damn if he does!" was Lord George Sholto Douglas' crisp retort.

He went into the bedroom.

The incident had an immediate sobering effect on Loretta, who administered to Rowland who was in no immediate danger — and the next morning they sent for Dr. Henderson who dug the pellets out of Rowland's neck. Word of the occurrence, of course, soon got around, and in due course Creston's Provincial Constable Joseph Wilson, laid a charge of attempted murder.

After a brief preliminary hearing — before Magistrate Mallandaine — Sholto Douglas was committed for trial. Chief Provicial Constable W. J. "Mickey" Devitt was on hand from his district headquarters to see that all was in order, and a lawyer called James O'Shea handled Lord Sholto's defence.

IT WAS a slightly curious and somewhat unorthodox situation, smacking a little of mediaeval days, when the younger brother of the Marquis of Queensberry was found to have offended "the peace and dignity of our Sovreign Lord the King," which in that day was Edward the Seventh.

The Crown, of course, when it lays hand on the subject, doesn't differentiate between skidroad and the House of Lords; which is how, the following spring in Nelson, B.C., his Majesty, through one of his judges, Mr. Justice Archer Martin — last B.C. judge to wear wig and ermine-trimmed robes — arranged to explore the matter. On hand also were 12 good men and true to take oath in archaic terms that bound them to "true deliverance make between our Sovereign Lord the King and the prisoner at the bar." It seemed as though with the offended dignity the first Elizabeth viewed Essex, King Edward viewed Lord Sholto Douglas. With the resonant 18th century phrases rolling around the courtroom, all that was missing was the headsman and the axe!

However, long, long ago people of British stock had figured out that the Crown could occasionally be wrong, or at least, misinformed. Which has caused jurymen to weigh these courtroom problems with not only sound reasoning but a little imagination; at times almost with a touch of human perversity . . . especially when the obviously guilty are turned loose!

IN THE BRAND new Nelson courthouse Mr. Justice Martin was offered a speech of welcome by the town's leading lawyer, Archie Mainwaring Johnson, and his Lordship in turn complimented the community on its new building, as S. S. Taylor, KC, stood by ready to do his best for his titled but unfortunate client.

Before the indictment was read, however, a formal document was handed up to the bench. It was from the Grand Jury who had quizzed the witnesses, sized up Lord George Sholto Douglas (and Mr. Rowland) and being at heart a bunch of average British Columbians (one of them, Fred Irvine, lives with us today on Tattersall Drive) they figured Rowland got what was coming to him and said "no dice," or in legal terminology, "No Bill."

Lord Sholto fired from the hip . . .

Having, in their wisdom, turned down His Majesty, it left Lord George Sholto Douglas nothing else to do but walk out into the street, seek the nearest bar and have a drink.

Soon after that the Douglas family moved elsewhere and a glance at Burke's Peerage shows that he and Loretta finally split up in 1920. He married again, a year later, but it only lasted four years. With a lull of but 12 months he was at the altar again.

THE BOYS? Bruce Francis, 11 at the time of the Creston incident, met death on the battlefield when he was just 18. A lieutenant in the North Staffordshire Regiment, he was killed leading his men in Flanders in April, 1915. Perhaps in that pulsating inferno of gunfire, as whistles shrilled, his boyish yell, "Forward," echoed the centuries-old Queensberry motto.

His younger brother in later years moved to France to become a French citizen, marry a French girl and become a permanent resident of Cannes.

Here in B.C., the judge, the magistrate, the lawyers and the police in this story have all gone to their reward.

The Douglases, however, continue to flourish; and since the day when "that dark grey man" and his followers swung the tide of battle, they offered their arms to Scotland's hero, William Wallace, and another Douglas took Robert Bruce's heart to the Holy Land. They've not only been in the forefront of every one of Scotland's battles in 1,000 years, but in addition have circled the globe to appear in the most unexpected places.

One debated with Lincoln, while another gave birth to Social Credit, and still another made something of a name for himself with aircraft. Not so long ago in Britain, Prime Minister MacMillan shuffled one into his cabinet . . . the Earl of Home . . . pronounced "Hume." But he's really a Douglas!

All in all they're quite a clan.

If You Live Near the Blatstones

BEWARE the BUNNY

This is Another Story in the Pet Series

by ROSALIE HEYWOOD

Would you be surprised to see a big, white rabbit sitting on the front porch of a house, as a dog would do, so motionless that it appears to be a toy?

Because of its size, you might look twice and see a long, floppy ear wiggle. If you looked closer you might sea pink eyes staring at you and a nose that twitched expectantly.

"Why, it's real!" you'd exclaim, as it moved toward you to be petted.

It could be Fluffy, the French Angora rabbit belonging to Marjorie Batstone, 1541 McRae, for he likes to sit on the doormat, watching the passers-by.

Marjorie's cousin gave her the rabbit five years ago, when he was quite small. At first he lived in a box with a wire runway, but later, Marjorie's father built a proper rabbit-hutch, off the ground, with a fenced-in area surrounding it. Before long, Fluffy was able to jump over the three-foot pickets and wire netting had to be stretched along the top of the fence. Even now there are times when he manages to escape.

Once he was all out all night. He'd travelled some distance from home before a family, realizing he was quite tame, put him in their basement for safety. Last year, just before Easter, neighbors a block away drove home one night and were surprised to see the large rabbit on their front lawn. They said they thought for sure the Easter bunny had paid them a visit. However, they soon recgonized him as Marjorie's pet.

Marjorie is 12 years old now, but when she was younger, she used to dress Fluffy in doll's clothes.

She says a rabbit like hers requires a lot of brushing and combing because of his extremely thick and long coat of fur. She feeds him rabbit pellets and a piece of raw carrot, potato or turnip, as well as mixed greens.

Fluffy likes clover and begonias, and once, when he escaped his enclosure, he ate a whole row of the next door neighbor's young carrots before being discovered.

There was a time when Fluffy was permitted the freedom of the back yard when someone was about, and he would romp there for hours, hiding under the playhouse when he wished to get away from the children.

Now he is lazy and slow-moving during the day, but becomes very active and playful at night.

MARJORIE with Fluffy

SUNDAY CROSSWORD PUZZLE

ACROSS

1 Blunts
6 Smart's
12 Rotates
17 Change
21 Vegetable
22 Give confidence to
23 Hourly
24 American Indian
25 Lassi
26 Hindu cymbals
27 Printer's measure
28 Covert sarcasm
29 Girl's name
30 Pronoun
31 Symbol for iridium
32 Girl's name
34 Males
35 Dompstinate
36 A direction
37 Ancient
39 Satisfies
42 A bout
45 Drunkard
46 Moves furtively
48 Of punishment
51 Entrancewaay (pl.)
52 In music: high
55 Fear
57 Plunges
59 Journals
62 Painful
64 Purposive
66 Transactions
68 Recipient of a gift (pl.)
70 Decorates
72 Work of fiction
74 Cookies
76 Sun god
77 Symbol for rhodium
78 Common live oak
80 Openings in nose
82 Not fresh
84 Roman garment
86 Rodent catching dogs
88 American composer
90 Spoke with speech defect
92 Elongated
93 fish (pl.)
94 Spanish title
96 Pintail duck
97 State of being forsaken
102 Dormouse
104 To have doubts of
108 Shore bird
110 Icelandic tales
112 Pry about in meddlesome manner
114 Mariner
115 Exists
116 Preposition
118 Having overhanging roof edges
120 Portices
122 Freshet
123 Stimulated (slang)
126 A dolmen of Algiers
128 Quiet
130 British gun
131 Guides
133 A hedging bet
135 Cuts, after snick
137 Established (ab.)
138 Fruit of blackthorn (pl.)
140 Measure of capacity
142 Article of faith (pl.)
144 Pronoun
147 Excess of solar year
149 Number
151 Rate of locomotion
152 Therefore
154 More wan
156 A macaw
158 Turkish title
160 City of Chaldea
161 Symbol for tantalum
162 Russian name
163 Of the bank of a river
165 Correlative of either
166 Command to horse
168 Happen again
170 Light open cotton fabric
171 Asiatic palm
172 Edict
174 Storehouse
175 Terminates
176 Nuisances
177 Was chopped down as a tree
178 Stitched

DOWN

1 Girl's name
2 Job
3 —— Fail, Irish crowning stone
4 Liquid medicinal preparation
5 Tangled
6 Egyptian queen of the gods
7 Former Russian ruler
8 Small bodies of land (poet)
9 Greek letter
10 Saluted
11 Japanese coin
12 Tapered slip of wood for levelling
13 Small openings in skin
14 Pressed
15 Girl's nickname
16 Cunning
17 Palm of the hand (anat.)
18 Small particles
19 Contest at birling logs
20 Leavening compound
33 Short sleep
35 Lethargy
38 Blowgun missile
40 Wife of Geraint
41 Conserves
43 Spinning toy
44 Jumping tailless amphibian
46 Figurines
47 Sharp
48 Drawing room
50 Relies for support
52 Upper house of Congress
53 Flower
54 —— Dodne, novel by Blackmore
56 Article of furniture
58 Laths
60 Syllable of scale
61 Kind of cloth
63 To send forth
65 Roman goddess of growing vegetation
67 Quarrels
69 Kind of fish
71 Scoffs
73 Even
75 Causes violently
79 Rugged crest of mountain range
81 Mathematical term (pl.)
83 Ostrich-like birds
85 State (ab.)
87 Shid
89 Norse goddesses of fate
91 Tablelands
93 Drug store fountain drinks
95 Part of plant (pl.)
97 Fall in drops
98 Alleviates
99 Spanish for yes
100 Runs away to be married
101 Part of church (pl.)
103 Short blast on horn (pl.)
105 Mark on card (pl.)
106 Lifts spirits of
107 Bird's home
108 River of England
111 A landmark (Sp.)
113 To color
117 Tactile organ of an animal
119 President Confederate states
121 Slumber
124 Symbol for platinum
125 An old Scottish weight
127 To apportion out
129 River of Asia
132 Body of water
134 To move in an opposite direction
136 Makes fast
139 A scenic view (pl.)
141 Remark (ab.)
143 Cylindrical and tapering
144 Large stake to support superstructure
145 Harbor
146 African antelope
148 A treatise
150 Nothing
152 Medicated cloth applied to hurt
153 Rowed
155 Son of Seth
157 Word of sorrow
159 To efface
163 To knock
164 Anger
165 Simpleton
167 To marry
169 Cry of crow
173 South latitude (ab.)

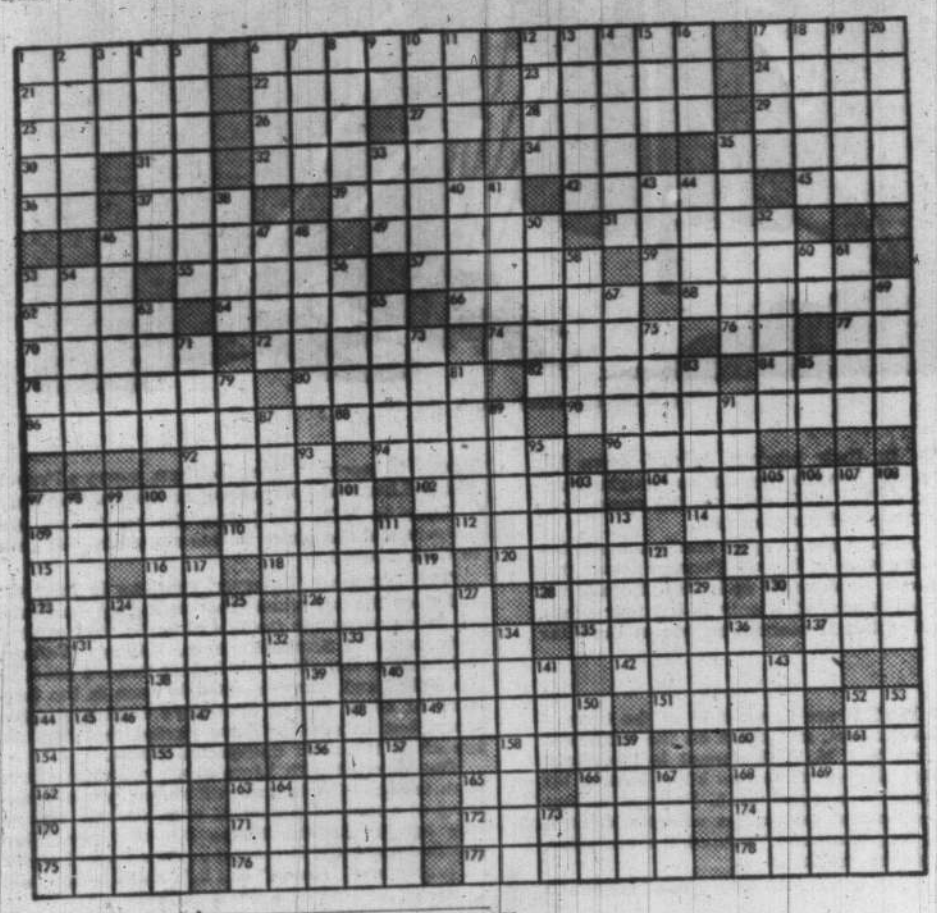

SOLUTION NEXT SUNDAY

Last Sunday's Solution

SWORD COOPS SALEM CAGED
HONOR REVEL YRINE ADORE
ILY CURE ALABASTER TO GE
REP GOAL SNAP SALTS GOD
ENOS AVEM TILT SEW BATS
PASSION LEAS SITES
ACCOST STOP SLET NEATER
CRATE TURNER CRINGED VO
RAPS YORE SUN FRIED PEL
ENT DARE ATLAS INS SERE
SEIZURE CREE LANE DUCTS
VEND FAIR PEAD TOME
ERASE WADE SAER CROPPER
DITT HAT STALK RIER TRE
IVE BOLTS AAM MATE SIRI
YE FILLETS REPINE SEVEN
STILTS RAMS RANG RECEDE
NESTS NUTS COLLECT
NIKE EOS BALL REAP SAID
ERS TROOP MOAS SPED TRA
YE DO TRUMPETED PLOG AB
ENDOW EERIE EROSE ERODE
LEERS DREAD RAGED SALES

His Life has Been a Long Adventure

The Brodhurst Story

He was born in California 82 years ago, the son of a colorful character who left a legend along the China coast before founding the Riverside Colony which introduced irrigation, the growing of fruit and brought the railroad to that part of the state.

First of Two Parts

By GRAY CAMPBELL

His father, Captain John Campbell Brodhurst, was master of his own tea clipper in the 1850's. Old Shanghai hands remember him for having sailed the first foreign ship up the Yangtze, as a fearless mariner who linked the early foreign settlements when river pirates dominated the coast. He was friend and colleague of General "Chinese" Gordon during the Taiping Rebellion.

Today his son, Norman Robert Brodhurst, lives at Brentwood, with rich and delightful memories after a life of adventure and fun around the world. Father and son span a good chunk of contemporary history.

Maeterlick wrote, "At every crossway on the road that leads to the future, each progressive spirit is opposed by 1,000 men appointed to guard the past."

But often by looking back down the trail we broaden our outlook for the future. Churchill's vision may have been part genius. But it and his courage were strengthened by 1,000 years of British history.

It seems good, then, to remember our heritage and to cherish it. The adventures, struggles, risk and daring of individuals like the Brodhursts help to strengthen belief in ourselves. Particularly when in comparison we seem to have it too cosy. Will the next generation have the stiffening to face a world still as savage, in spite of refinements, as any age since the dawn of man? Are we tough enough to take it?

We may take heart from the past which we have inherited, from living examples like Norman and Mrs. Brodhurst. As lively a pair of crickets as you'd find anywhere, they live alone but wrapped in the warmth of family affection. After "going steady" for half a century, they have just caught their second wind.

ONE WONDERS if their grandchildren realize the value of association with this spritely pair, or their friends and neighbors, the people who pass their place at the end of the lane.

"People who see us in our garden," Mrs. Brodhurst chuckles, "probably think we are a doddery old couple who haven't been farther than the village." And as their tale unfolds one wonders how many of us could look back on such a heap of living.

When Norman was seven the family moved from Riverside to San Francisco. His father, the old sea dog from Scotland via the China Coast, owned several vessels. At ten years of age the boy went to sea with his father, aboard the bark Alicia sailing under the Hawaiian flag, and carrying a load of barley to the breweries in Melbourne, Australia. Norman was left at Sydney with an aunt. He attended school while his father hauled coal to western Australia, sandalwood and beanwood to Hong Kong. When the rest of the family came out from California to join them, Norman made the slight acquaintance of some 15 schools. He received his education travelling.

In 1891, at the age of 13, he shipped on the Alicia again with a load of coal for San Francisco. They worked south of New Zealand to pick up the trade winds. It was murderously cold and they were battered by hellish gales. The Alicia sprang a leak and the crew manned the pumps. Night and day they pumped while Norman's father tried to make Tahiti fighting headwinds every inch of the way. The crew began to play out at the pump. Then it broke down. They fixed a jury bearing and worked the pump beyond the limit of ordinary exhaustion, changed course for Apia, 900 miles away, on Samoa. Somehow they made it to the shelter of a bay and began unloading coal so they could survey the damage.

NORMAN BRODHURST

BUT THE FORCES of nature did not intend to let Alicia escape. Another hurricane slammed at them and in this area 27 vessels, many of them small island traders, were blown on to the reefs. Alicia rode it with 80 fathoms of chain out in eight fathoms of water. Dragged in toward shore, she was abandoned at four in the morning and became trapped as the sand built up around her.

Young Norman had left his kitten on board. A gift from his aunt, he had carried it around with him in a bamboo bird cage. Next day he swam out to rescue his pet, put it in a biscuit box and, swimming, pushed it ahead of him to shore. The kitten, with eight lives left, returned to Sydney and eventually to San Francisco.

They spent nearly five months on the beach. "I knew Samoa and Honolulu before the dearly beloved tourist," said Captain Brodhurst, "and the native was a fine fellow. Why, if you gave a native anything he had to give you something in return. When the tourist arrived, they soon joined the gimme club."

A GERMAN TRADER, the Lubeck, picked them up for Sydney. Then the family returned to San Francisco. While his father settled the insurance on the lost vessel, Norman went back to school and then tried working in an office. It didn't take. At the age of 15 he signed on as deckboy abord the Alameda, a square rigged, two-masted "steamer" that did 15 knots and ran to Honolulu, Auckland and Sydney.

He left her at Sydney and walked 20 miles into the country where his cousin lived and worked on the farm for a while. He wanted to see some of the back country and purchased a pony, saddle and stock whip for £5 which took him away back to a job herding a flock of sheep. Things were booming and busting in Australia those days. A drought descended and Norman saw a big Clyde horse that had been purchased for 30 guineas sell for 30 shillings. The lesson was driven home when he could not collect his wages.

"Salt water looked better to me than this drought," he said, "so I began riding for the coast." A little matter of 500 dusty miles, he worked for his board at the hotels along the way. In Sydney he sold his pony and saddle, bought a 16-foot dinghy and began fishing for a living. A mullett sold for a penny and he received tuppence ha'penny for tailor-fish.

"You could get a square meal for sixpence and if you didn't eat the pudding you'd be handed a refund. Boots were five shillings. I lived well and the sailing was fine sport. One day I tacked close to a steamer and just as I was coming about an officer signalled me, a young fellow who wanted a ride to the quay where the small ferries operate. The big wool houses were at the back. He took me to lunch. They were bound for Canada. I asked if there was any chance shipping in her. Back we went to the ship and I talked to Mr. Henry, chief officer. Signed on as lamp trimmer. She was the Waramoo, 3,500 tons."

VANCOUVER first saw Norman Brodhurst on March 27, 1895, and the greeting was cold and sleety. His first job was to scrub the white hull, which made him think of a job ashore. A ship's baker took him to Dougal House, run by Dave Wilson, where a man could enquire for work. Norman figured he'd like something that supplied accomodation. Somebody suggested he try at the Manor House where he engaged as night porter for $8 a month plus room and board.

"It was a fine winter job," Captain Brodhurst recalls, "when the hotel settled down for the night I could snooze in the shadow of the big safe until breakfast. Then I went to my room and rested until it was time to go out and rustle around Vancouver. It was smaller than Victoria then, about 10,000 or 12,000. And I got to know it pretty well from the security of the hotel job. The Manor House was owned by Clyde Phillips Wooley, who also had Piers Island. On my days off I'd take a rowboat and explore the harbor."

But the sea called him, first to a job in a boathouse. Handling small boats, the boss finally noticed him and took him to Seattle where they took possession of a 35-foot gas boat with a two-cylinder engine. The Antic was the first gas boat to operate in Vancouver and Brodhurst ran it for a couple of years in British Columbia waters. He took out parties and ran the mail from Howe Sound to Squamish until he was sick of the sight of sandwiches and cake.

HE REMEMBERS 1897 when they began to shanghai deep-sea men for the fishing boats.

Continued on Page 13

Rotary's Motto is Service

Like all marked advances in human relations, the influential service club movement had a humble beginning. It owes its start to the natural, lonesome feeling of a young man from a small town establishing himself in a great city. The man was Paul Harris, a mild-mannered, philosophical man who was raised and who studied law in a small community in New England.

I knew Paul quite well. He was a non-aggressive type, more like a solicitor than a barrister.

His Scottish-born wife, Jean, was, in her quiet way, a great inspiration to him.

Paul Harris felt a real need for fellowship with other professional and businessmen of Chicago, so he gathered a few around him, all of different vocations. They met weekly in turn in each member's place of business. This

MRS. VIVIENNE MOORE, the club's hard-working secretary

By JAMES H. BEATTIE,

a past district governor, past international director, founder-member of the Vancouver Rotary Club, and a past president of the Victoria Club. He has been a Rotarian since 1914.

★ ★ ★

plan of rotating the meeting places suggested the name "Rotary" for the club.

The development of acquaintance and fellowship prompted the exchange of views and a program of activities was drawn up. Although added to later, the original objects of Rotary have never been changed.

Rotary grew slowly at first. Club No. 2 was organized in San Francisco, from where other clubs in cities of the Pacific coast were formed. Winnipeg was the first club outside of the U.S. (1910); next, came London, England, and Dublin, Ireland. From this start came the international plan.

Today there are nearly half a million Rotarians in over 10,500 clubs in 119 countries and political divisions. The single classification for membership—only one member from each vocation—still prevails throughout the Rotary world.

The success of the Rotary movement prompted the formation of the many other service clubs. The excellent community service that these clubs are doing is evidence of their value to society.

★ ★ ★

Rotary is unique in several ways: teaching and exemplifying the philosophy of "service above self"; extension is voluntary, no paid salesmen being employed; the single classification for membership, no competitors; the policy of getting behind existing organizations rather than doing community service on their own; the International Foundation Fellowship Plan for exchange of students for advanced study; classification is "loaned" to a member and the holder is obligated to attend meetings and work or relinquish the classification.

Although the majority of clubs and members are in the U.S., every third annual convention must be held outside that country (the 1961 convention will be held in Tokyo). This does much to make Rotary truly international.

The Victoria club was organized by members of the Seattle and Vancouver clubs in 1913 and received its international charter 47 years ago today, on Jan. 1, 1914. Among the 40 charter members, there remains only J. Carl Pendray, who still retains membership in club.

The inaugural banquet was held in the Empress Hotel on Nov. 15, 1913. Frank Higgins was the president and John Hart, later premier of B.C., was a director.

★ ★ ★

It is interesting to note from the Club Bulletin of Feb. 1, 1914, that J. R. Clark, J. Kingham and J. C. Pendray—fathers of present members—were among the early members of the club.

The Rotary program gradually broadened to include vocational, community and international service, in which field the work done by the clubs has had a marked effect upon the various communities and created goodwill between countries.

During the 55 years of its existence, Rotary has had a marked effect upon the ethics of business and some of the professions. There is still plenty to be done in this direction. Members are now cautioned to apply the "Four-Way Test" to dealings with the public.

ROTARY'S FOUR-WAY TEST

1. **Is it the truth?**
2. **Is it fair to all concerned?**
3. **Will it build goodwill and better friendship?**
4. **Will it be beneficial to all concerned?**

The Victoria club has done an immense amount of community service during its lifetime. It has sponsored or given assistance to many worthy organizations, the latest being Goodwill Enterprises, for which the club has raised many thousands of dollars. A number of members are giving active service in the operation of this worthy enterprise.

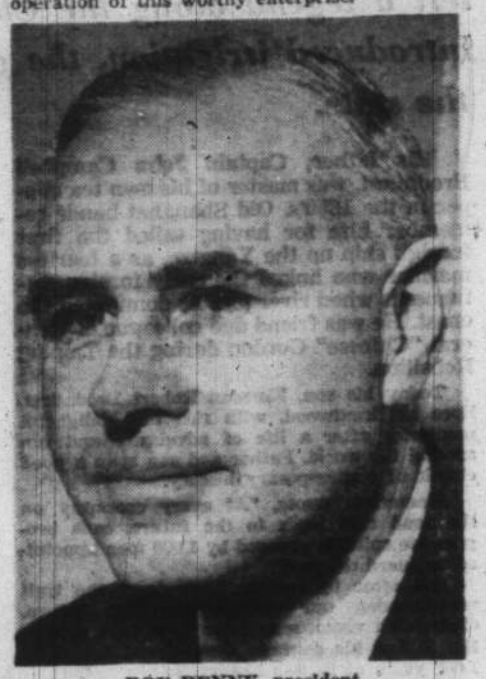

ROY DENNY, president

ERIC MALLETT, a vice-president

GORDON BROWN, a vice-president

Above Self

The appeal that Rotary holds for Rotarians is so lasting that a special classification, "Past Service," is allotted to those members who have retired from active business. They have the desire to meet with their fellow Rotarians once a week and wish to take part in the activities of their club. Rotary fellowship and friendship have a strong appeal for them.

★ ★ ★

Although not a part of the Rotary program, the wives of Rotarians often form a group called Rotary Anns. This group assists in the social side of club membership. It is a voluntary group and no member's wife need feel "compelled" to join. As a rule, about one-third of the members' wives join in the activities of the Rotary Anns.

Canada has provided Rotary International **with four presidents** and the Victoria club has provided two international directors and four district governors. This club has provided a federal cabinet minister, three members of the provincial legislative assembly, four mayors, four presidents of the Chamber of Commerce, several city aldermen and reeves of the adjoining municipalities. These men served in their turn in true Rotary style.

T. M. LITTLE, immediate past president

Continued from Page 11

THE BRODHURST STORY

Remembering his San Francisco days he made it a point to watch out for friendly strangers who wanted to buy him a drink. Especially in Vancouver around a pub operated by Pete Larsen and a hefty Negro bouncer. If you accepted a warming drink of whisky, the chances were very good it was a "Mickey Finn." And along with other bodies you'd be loaded like sacks of potatoes into a tender and from Steveston you'd be heaved on board a salmon ship.

If, on the way, you had lost various good articles of clothing the skipper would open his slop chest, fit you out and deduct it from your pay. Captain Brodhurst had to chuckle as the memories came flowing back.

"Many a man came back from a cruise swearing to get revenge on the guy who had shanghaied him. He'd come looking, with blood in his eye, spoiling for a fight right back to the dive where it happened. And he would wake up at sea again."

LUSTY DAYS for a young man seeking adventure. And when word slipped out in 1897 of the Klondike gold discovery, Vancouver was better than a three ring circus for the kid of 19.

As the greenhorns assembled to join the rush, so did the carpetbaggers, outfitters, gamblers, confidence men, and dance hall ladies. The trains were coming into Vancouver loaded with miners, veterans of other fields, and greenhorns by the hundreds. They would spill out of the trains, stretch, relax, look back at the mountains and utter the same innocently misguided statement,

"Thank God the worst of the journey's over."

Very few of them had any idea of what lay ahead and when they tried to find out, Vancouver left them more confused than ever. Trouble was, there were too many experts.

Water Street was paved with wooden blocks which gave a smooth surface. Here dog sleds were demonstrated. The trains were bringing in sheep cars, double decked, full of dogs. Dogs of every kind were unloaded, hitched up to a sled and demonstrated on Water Street.

A dog team would come charging down the street and meet a team going up. A grand fight would be started and a terrible mix-up. Sheds were full of dogs who were fed on halibut heads. The stench and noise was something Captain Brodhurst remembers keenly.

And the deals. Greenhorns eagerly bought a dog team to ensure success in the unknown. They would clamor for shipping space and see their dogs loaded. Teams were stolen from ships and resold, while others were smuggled aboard in place of the missing team.

THE YOUNG MAN took in all the entertainment.

"You didn't have to buy a meal in Vancouver in those days. There were firms demonstrating camping equipment, cooking hot cakes, fresh bread, concentrated foods, tinned stuff. Vacant lots were full of machinery. Ideas for panning gold were noisily put through their paces while men were shouting the advantages of buying a knocked down boat which could be easily shipped and assembled. Most of the greenhorns were more confused than when they left home. They had no idea how to take care of themselves."

Victoria was even larger and more prosperous. For she had all the wholesale houses and many of the Americans on their way to the gold fields assembled here.

In 1899 a steamer of about 750 tons arrived from Australia. The Amur had been a banana boat around the Australian coast, was now sold to Captain John Irvine whose father had put the first steamers on the Fraser.

Captain Ed Leblonde was taking her to Skagway on a regular run with Tom Turtle as mate. On the last day of 1899 Norman Brodhurst shipped on board. In January they loaded 600 tons in Victoria and 150 in Vancouver and also crammed on board about 125 passengers, men from all over the world and a percentage of ladies of the night.

Their first trip was in very good weather. When they returned to Victoria the temperature was around zero. Members of the crew were saying, "Let's get back up North where it's warm . . ."

The captain was paid $100 a month, the mate $75 and a deckhand got $40.

It wasn't all "brass bound and copper fastened" with some trips taking 100 tons of hay on deck, 600 sheep on the foredeck, the after house filled with sled runners and axles, perhaps 35 head of cattle one side aft and 35 head of horses the other in box stalls on deck. She loaded long timbers for boat building so that the only place you could walk on deck was behind the wheel house.

First class passengers numbered 75. Steerage passengers were packed in like sardines. They had two lifeboats, a dinghy and one life raft. And they did two trips a month. Captain Brodhurst doesn't remember losing anyone.

But some who came out were pitiable. More wealth went in than came out. One trip they had cages on deck for the crazy ones. He was two years on the run and he'll never forget the lusty, brawling, tough, raw and tender years of his youth.

Next Week:
John Windsor
Writes a Later Chapter

Continued from Page 7

1960 WAS AN ENTERTAINING YEAR

from the Island and nine in all from the province. But the provincial festival remains the best thing we have at the moment to encourage commnity drama.

The 1960 Music Festival wisely hopped back aboard the Canadian Music Festival circuit, thus securing the services of excellent adjudicators from as far away as Europe—and without commensurate expense. Entries reached an all-time record of 1,060. Contralto Eleanor Duff won the Rosebowl and pianist Sydney Bulman-Fleming took the City Medallion.

And, while mentioning dancing, young Victoria dancers were again on the rampage in 1960, picking up no end of awards, certificates and scholarships here, there and everywhere. Among these were such as Sharon Kirk, Julie Banfield, Lovey Molofy, Wendy Walker and Heather Lawson.

In slightly different environment were Jane Bowering and Peter Kelch who, as "Jane and Peter," won the Victoria (March 31) and B.C. (April 21) finals of the CBC's "Talent Caravan." Later in the year they were also finalists at the PNE Talent contests. They fell by the wayside in the CBC affair in the Western finals by which time they had, apparently, changed their routine. I've always wondered why? What was the policy in deserting a proven winner in favor of a dark horse?

The Schools Drama Festival of 1960 produced two repeat winners, Helen Marmo, senior girls, and Pat Conrad, junior girls. I don't remember this happening before, at least as far back as 1954.

Leaving out the concerts at the Butchart Gardens, the Symphony Orchestra waited until December to draw its biggest audiences of the year when the guest artist was the pleasant, personable and amazingly skilful Daniel Llords with his lovely Puppet Theatre. The Theatre, in itself, was quite a revelation, but it is also a thought that it may quite easily have done something of a job in popularizing the symphony generally, and this particularly, among youngsters.

The Musical Art Society came up with something different and interesting with their "Soiree in the Time and Manner of Johannes Brahms" (Jan. 27). This proved that the nakedly academic approach to music is escapable and, in 1961, the society is going a step further away from the ritualistic form of presentation with the production of Henry Purcell's "freak opera," "Dido and Aeneas."

The Gilbert and Sullivan Operatic Society scored a great success with a gay, colorful, vivacious "HMS Pinafore" (Dec. 5, 6, 7), having hit a rather low spot with "Brigadoon" (May 23, 24, 25).

During 1960 the Theatre Guild gave us "The Constant Wife" (May 28) and "The Enchanted" (Nov. 18), both of which were thoroughly delightful. A reading of Dylan Thomas' "Under Milk Wood" (Oct. 20) suggested strongly that such affairs should be attempted more frequently.

So much for 1960.

Health and prosperity to the arts in 1961!

New Books and Authors

NO KILLER THRILLER

Who Slew Society?

WHO KILLED SOCIETY? By Cleveland Amory. New York: Harper & BROS., 599 pp.

By BEN RAY REDMAN

The title of this new book by Cleveland Amory, leading social historian in the United States, poses a question that its 600 pages fail to answer.

Who killed Society, indeed? Mr. Amory lists a number of persons, institutions, and inventions that may have proved murderous, but one is left with the conviction that the death of Society was not caused by murder, but rather by suicide. An artificial creation at best, it took its own life in the presence of novel pressures that its constitution was not calculated to withstand. Or it may be argued that its existence was always mythical, that it had no roots in reality.

From the very beginning of American history those who have believed themselves to be in Society have been complaining that it was not what it was, and in recent years the lamentations of the elite have mounted to a noisy chorus. Mr. Amory quotes a score and more of grandes danmes and other authorities on the tragic subject. Typical of their remarks is that of Mrs. Augustus Hemenway of Boston.

"Society," she told the author shortly before her 100th birthday, "is a 19th Century word in a 20th Century world. It is a word that can't be defined in the new world any more than I can. It's gone with the wind — kaput—kaflooey."

Whatever the reality or nonreality of society, Mr. Amory deals with his subject with the thoroughness of a German anthropologist, and with a humor unknown to the Teutonic breed. Beginning with a history of that "strange and mysterious little black book—the **Social Register**, long edited by a Mrs. Barry, who herself had no place in Society, he concludes with a chapter on the decline of money, manners and morals that began with the 1930's, since when the rich have been saying with a considerable degree of untruth that no one is rich any more.

The body of his book consists of brief histories of families prominent in American life, many of whom were in Society, and many of whom were not. His character sketches are sharply etched and memorable, and we pick up many odd bits of information as we read of the Vanderbilts, the Astors, the Guggenheims, the Rockfellers, the Kings of the great King ranch, and Woolworths, and Ryans, Dukes, Biddles, Hearsts, Roosevelts, et al.

We learn, for example, that "the William Rockerfellers ran to large noses and large mouths.; that Maury Paul coined the phrase "cafe society"; that Augustus Van Horne Stuyvesant, Jr., last direct descendant of the famous Dutch governor of New Amsterdam, lived alone with ten servants in a six-storey Fifth Avenue chateau, and enjoyed bathroom fixtures of solid gold; that Frank W. Woolworth, founder of the five-and-ten cent store chain, and grandfather of Barbara Hutton, had organ music piped into every portion of his house, including the clothes closets, and even the hollow bedposts of his bed; that "Captain" King, founder of the King ranch, was one of the roughest and best of men; and that the Stotesburys' Philadelphia house contained 145 rooms and 14 elevators.

CLEVELAND AMORY
. . . who wants to know?

We also learn many facts of more solid importance to anyone who would understand American history. We read of follies and foibles and virtues; the follies including the fabulous parties given by Mrs. Stuyvesant Fish, C. K. G. Billings, the Bradley-Martins, James Hazen Hyde, and James L. Breeze.

Mr. Amory's comprehensive knowledge of his subject is tremendously impressive, his sense of humor infectious, and his frankness sometimes devastating. Many well-chosen photographs add immeasurably to the value and gaiety of a volume that will surely endure as a classic in its field.

CHRIST'S LESSONS

Man Can Conquer Fear, Pain, Death

By William D. Patterson

A massive work of art by one of the great writers of this century seeks to illuminate for modern man the meaning of the life of Jesus and the last agonizing moments on the cross.

NIKOS KAZANTZAKIS
. . . heretical?

It is **The Last Temptation of Christ**, by Nikos Kazantzakis (Simon & Schuster), a novel of such original design that it has been branded as heretical by theologians even as it has been praised as literature by critics.

For the noted Greek author, the ordeal of Christ was the ordeal of mankind torn between the flesh and the spirit in a struggle to find God.

A demon-driven, Dionysian man most of his life, the author in a painful intellectual and spiritual quest of his own finally came to terms in his last years with his own religious faith. This remarkable book, telling the life of Christ in flesh and dramatic terms, reflects his own haunted spiritual history.

Written with a power of language and imagery that range from Old Testament spareness to the lushness of painting, this novel understandably stands out among books being most widely read.

By struggle, Kazantzakis affirmed in his foreword to his novel, fear, pain, temptation and death can be conquered. How does man know this? Because, the author argues and his novel dramatically demonstrates, Christ conquered them through his supreme struggle and sacrifice and joined his God in his victory over the eternal enemies of man. That is the lesson of Christ's life.

For a reader who is prepared to commune on a great scale with a great writer this book offers a memorable literary, intellectual and spiritual experience.

ADVENTURERS of ENGLAND

Of special interest to Canadians is a new historical work just released by McCelland & Stewart of Toronto. This is **HUDSON'S BAY COMPANY 1670-1870** by E. E. Rich, Vere Harmswoth Professor of Imperial and Naval History at Cambridge University, and Fellow and Master of St. Catharine's College, Cambridge. Originally published for private distribution to the members of the Hudson's Bay Record Society, it is now for the first time being made available to the general public.

The three volume history covers the first two centuries in the story of the company, from the granting of the original charter to the deed of surrender and is based on material from the archives of the Hudson's Bay Record Society, from documents in the public record office, the British Museum, the Bibbliotheque Nationale and Archives Nationale, of France, and from private collections.

Few companies have made a greater contribution to the development, both economic and political, of Canada than that of "The Adventurers of England Trading into Hudson's Bay," from the early voyages and overland expeditions of discovery through the establishment of trading posts and the opening of new territories to the vast commerical enterprises of today. In his account of its activities, Professor Rich has integrated the fascinating detail about the company operations into the larger historical context so that the affairs of the Company are presented in balanced and illuminating relationship to the changing times.

The author was born in Bristol, England and is a graduate of Selwyn College Cambridge. After three years at the Royal Naval College, Dartmouth, he moved to St. Catharine's College, Cambridge, where he has remained ever since. During the war he became a lieutenant colonel in the Suffolk Regiment, later serving with "Phantom" a GHQ liason regiment and with GHQ (Middle East). He also contribute to the Imperial War Histories.

He has travelled widely in Europe, Africa, the U.S. and Canada—here going as far north as Great Slave Lake.: He is the author of **Staple Courts of Bristol, Staple Company of England** and **Hudson's Bay Record Society** and his articles have been published in the Cambridge Historical Journal, Economic History Review and English Historical Review. He is married and has one son.

In his foreword to **Hudson's Bay Company 1670-1870**, Sir Winston Churchill, Grand Seigneur of the Company, comments: "It is most fitting that the story of this epic of British enterprise interwoven with the growth of the great country that Canada has become, should now be written." His opinion will be shared by all who read this unique and eventful history.

Packard is a Pessimist

Marketers a Menace?

By MAUREEN KORMAN

He's back again

Vance Packard has written **The Waste Makers** and continued the train of thought begun in **The Hidden Persuaders** and **The Status Seekers** by castigating the attempts of modern advertising and marketing men to maintain production through ever-greater consumption. From his sensational style, it might seem that his aim is to frighten his readers thoroughly about the direction of the North American economy.

Much of Packard's social criticism is valid, but there are several things wrong with Packard as a social critic.

He is superficial. He slides over the surface of economic theory and he sometimes fails to specify the sources of his alarming information.

He is unclear. He writes of nine strategies that persuade us to step up consumption, but he does not list or define them clearly. This reviewer understands them as encouragement of multiple purchases, early replacement of products, planned obsolescence of quality, planned obsolescence of style, phony sales and discounts, easy credit, promotion of hedonism, necessity for frequent repairs and the proliferation of people. Regarding the last, it seems somewhat far-fetched to imply that this continent's rising birthrate has been engineered by marketing men.

Packard contradicts himself. He pictures us as pawns in the marketers' hands, then gleefully tells how Detroit's attempts to sell the public bigger cars were forestalled when consumers turned to compacts and forced the industry to do the same.

Packard manipulates his readers.

He describes, in menacing terms, a future market place-city whose people, equipped with lifetime credit cards, are constantly buying, throwing away and buying more. Open seven days a week, this marketers' paradise condescends to include a small chapel "for the Sunday shoppers who had developed a church-going habit in earlier years." His city of the future is not all fantasy, avers Packard—"already a chapel has been built in a shopping centre outside Miami." The reader, if he is not on his toes, is trapped into believing that shopping centre chapels symbolize a threatening future.

Packard fails to sense that solutions to problems always bring fresh problems. The American continental economy, having eliminated poverty for most people, now faces problems of materialism, corruption, mediocre intellectual standards and waste of resources through the consumption-production merry-go-round. They are not insurmountable.

But Packard sees only one choice—the present extravagance or a return to austere puritanism. His solution is to step backwards.

In short, Packard's book gives an impression of having been churned out in a hurry to cash in on its marketability. But, for all its flaws, it says some things that should be said.

Packard as a social critic is not up to men like Galbraith, Krutch and Whyte, but he has read and absorbed them. Furthermore, by imitating the worst practices of the marketing men he denounces, he probably reaches more people than they do.

THE WASTE MAKERS, by Vance Packard; Musson.

★ ★ ★

ADMEN ANSWER

The advertising magazine, **PRINTER'S INK**, recently invited seven leading admen to comment on **THE WASTE MAKERS.**

They, of course, pounced on the unsubstantiated statements in the book and accused Packard of writing "half truths and innuendoes."

They found his solutions in the realm of taxation as simply increased government control. They felt that Stuart Chase had covered planned obsolescence better 30 years ago. But their criticism was not all negative.

One said he felt the book might stimulate much-needed thinking about the economy; another was impressed with the idealism of the concluding chapters; a third cheered the demand for better nonmaterial standards. For, although the general public is unaware of it, many advertising people are deeply concerned about the same things that are bothering Vance Packard.

FROM THE NORTH, A CHALLENGE

DAVID WALKER is an expatriate Scotsman who for some years now has been living in New Brunswick. He is perhaps best known for the highly successful comedy, **Geordie,** but until now he has not devoted his talents to a Canadian theme.

The Canada which he wants to talk about is the Canada which became famous through the expansionist years of the 50s.

His hero is a man called Husky Skafe who, as a young man, threw off the shackles of a security-conscious generation, left a safe but dull job in Ontario, and headed up to the MacKenzie River. There he became captivated by the magnificent promise of Canada's northland, hardened in his resolve to make the most of the opportunities that he found in a young country like ours, and also a wife who, with typical ruthlessness, he stole from his partner—a weak dysomaniac who never did catch the vision of the north, but rather succumbed to its comforting vastness.

On his return to the developed part of Canada, Skafe's story is one which could be repeated in real life many times in this generation. He got his real money-making potential in the construction business and from that moved into the vaster arena of high finance.

This book will have very great interest for Canadians not only for what it says but also because of the skilful use which Mr. Walker has made of the materials of Canadian life to enrich his narrative.

As a story-teller, except in the realm of comedy, he is not yet particularly subtle. As a reporter who knows how to make a point, he is excellent.

This book, a blistering indictment of a generation that would sacrifice its country's future greatness on the altar of security and immediate material comforts, is a provocative, powerful statement of the dilemma of Canada today, which should be in the hands of every young man and woman in this country.—J.S.

WHERE THE HIGH WINDS BLOW by David Walker; Collins.

"Albert's very versatile — he's a failure at everything."

Israel's Analysis

By REUBEN SLONIM

After 13 years of Jewish statehood, it is about time the hallelujahs were relieved by challenging analysis.

But the only one, in this collection of expert reactions to Israel, who comes to grips with a fundamental Israeli problem—that of the Orthodox religious monopoly — is James Pike, Episcopal Bishop of California.

Simon Greenberg, a well-loved theologue, writes about building spiritual bridges between Israel and America with sympathy.

Famous people in the fields of music, dance and plastic arts—Zino Francescatti, Anna Sokolow and Mitchell Fields—speak with wonder about the irrepressible creative urge they found among Israelis.

Writer Waldo Frank, economist Leon Keyserling, military commentator S. L. Marshall, agronomist Walter Lowdermilk are all optimistic about Israel's potential resoucres.

Journalist Robert St. John, a self-styled "goy" (Hebrew term for non-Jew), provides the only humorous interlude of the book with an account of how he tracked down the color of Premier Ben-Gurion's eyes.

The array of glory-road enthusiasts is crowded by a dramatic apostrophe to Israel's courage by playwright Dore Schary.

In the hallelujah chorus, editor Bernard Mandelbaum is like a conductor who makes motions with a minimum amount of flourishes. His editing is unobtrusive and deferential.

Generally the Jewish writers are less incisive in their description of Israel than the non-Jews. Bishop Pike's statement, for example, is memorable because he speaks plainly.

He has the courage to say: "The type of Orthodox Judaism which has expressed itself in Israel has often taken an obscurantist turn of mind which has often put off many thoughtful people of this generation and some of the last. In other words, with only one Jewish religious alternative of any significance, the choice is unfortunately Orthodox Judaism or nothing."

He makes Christians sit up and take notice with this startling comment: "I felt much more a Christian for the experience of having been to Israel. Why? Because I felt much more a Jew . . . I am convinced you cannot be a Christian without being a Jew."

ANAGRAM ANSWERS

(1) ARTIFICE
(2) HORRIBLE
(3) RHAPSODY
(4) PROTRUDE
(5) CRUCIBLE

EDWARD ALLEN WAS A NOTABLE FIGURE IN HIS DAY

Edward Allen in the 1880s was a prominent member of the Legislature, but, like most such members he has long since been forgotten, leaving a comparative few to tower in history over all the rest.

He Served Among Giants

Perhaps it's no wonder Allen has been forgotten, for it was his good fortune, or otherwise, to have sat in the House with such giants as John Robson, Robert Beaven, Robert Dunsmuir, Charles E. Pooley, Theodore Davie, A. E. B. Davie, Charles Augustus Semlin, John Grant, J. H. Turner, E. G. Prior, James Naker, D. W. Higgins and Forbes George Vernon.

In this galaxy were eight men destined to become premier — Beaven, Robson, Smithe, Semlin, Theodore and A. E. B. Davie, E. G. Prior and J. H. Turner.

Allen, however, was a member for eight years, and he fought the good and stormy fight for a better deal for the Cariboo.

There were fierce political crises in British Columbia in the 1880s. We may think that sometimes today our politicians scream and shout at each other. They're pikers compared to those who went before.

There had been a hotly-contested election in the autumn of 1882, when The Colonist had opposed Premier Robert Beaven. However, Beaven managed to scrape in, and then The Colonist proceeded to try and get rid of him, which, in due course, it succeeded in doing.

When the first session of the fourth legislature opened in January of 1883 there were headlines:

"A brilliant gathering of wit, beauty and fashion . . . the lieutenant-governor (Clement Francis Cornwall) reads a vapid speech . . . the trembling premier (Beaven) attempts to avert the fall of the axe till Monday."

It appears everyone thought the premier would be defeated on the floor of the House the minute the lieutenant-governor left the chamber, which was then in the picturesque old "Bird Cage," destroyed by fire nearly four years ago.

And so we read: "At an early hour in the afternoon crowds of well-dressed men and brilliantly-arrayed ladies wended their way to the assembly chamber; and long before the hour arrived for the opening, the place was densely packed with human beings—eager, expectant and attentive."

BUT NOTHING happened, except routine: "Mr. Simeon Duck nominated Mr. J. A. Mara, the Opposition member for Yale, for the position of Speaker, accompanying the nomination with a few remarks eulogistic of that gentleman's ability, experience and impartiality."

In those days there were no elaborate state dinners, no state ball, and the townsfolk of Victoria put themselves out to entertain the members of the legislature who, it seems, were considered much much important, much more filled with prestige than today.

Edward Allen, when he first came from the Cariboo, frequently stayed with the McTavish family, G. A. McTavish also being a member of the House, representing Saanich.

Mrs. McTavish was a daughter of Dr. John Sebastian Helmcken, and she and some of the prominent ladies of Victoria, in January of 1883, arranged a "conversazione" in honor of the membership of the legislature.

By James K. Nesbitt

The weather was bitter cold that January, but, according to The Colonist: ". . . bright, warm and cheerful within . . . at the Central Hall. The place was well-filled and the hearts of all who came were cheered with warm cups of tea and generous slices of the mysterious compound which is denominated in domestic parlance, cake.

"The refreshments were nice, and after the beverage had done its work by loosening the tongues of the ladies and gentlemen, the entertainment became very interesting."

The town's most accomplished young people were called in to perform for an illustrious assemblage of MLAs.

"The first piece was a well-executed piano solo by Mrs. Hibben, which won a recall. It was followed by a capital song by Mr. Herbert Kent, which was also encored. Mrs. A. A. Green then gave a delightful reading. A duet by Miss Bushby (vocal) and Mr. Walter Anderson (flute) and a piano duet by Miss Thain and Miss L. Bushby were among the best efforts of the evening. Miss Richardson gave a pretty recitation, and declined an encore.

"Mrs. G. A. McTavish favored the company with a delightful song, which she was forced to repeat. A vocal duet by Mrs. Mason and Mrs. Higgins, and a duet for piano (Miss Mouatt) and violin (Mr. George Garesche) were encored. A piano solo by Miss L. Bushby captivated the audience, and won a recall; and the affair terminated with the National Anthem."

EDWARD ALLEN, though he never had a home in Victoria, became as well-known about town as most residents, for he was here often. In that long ago a session of the legislature could well last three or four months.

It was in April of 1890 that Allen died. ". . . The senior member . . . for Lillooet . . . at St. Joseph's Hospital . . . in the 62nd year of his age."

The Colonist told of Mr. Allen's life and works: "The deceased was a native of Nottingham, England, and emigrated to British Columbia in the early 1860s. With many others who have risen to positions of prominence in the province, he worked for wealth for some time in the treasure fields of golden Cariboo, leaving that great mining district for Big Bend, where he instituted and maintained a ferry across the Columbia for several years.

"Later he made his home upon his farm at Grave Creek, near Clinton, residing there until about two years ago, when he moved to Lillooet. He was devoted to the interests of his constituents and was rarely missing during the deliberations of parliament. The deceased was open-handed and generous to a fault and true to his convictions, and no one in the district where he made his home, possessed greater popularity. With his parliamentary associates he was always on good terms and his death will be keenly felt by them."

JOHN ROBSON was premier by that time, and, in a hushed House, he rose to pay tribute to Allen, and from what Robson said of Allen, we obtain a clearer picture of him:

"The present is one of those melancholy occasions when our minds are naturally directed away from politics and political strife. The member who has been taken from our midst occupied a seat in this House for the last eight sessions. He was known to every member, and although sometimes we have had warm debates and warm words, although at times he may have been carried away by his feelings, in those debates, yet we all will miss him sincerely.

"Both sides of the House will admit that in him who is gone, there dwelt a good, honest, outspoken, fearless British heart.

"He was always at his post, and he did his best to further every interest of the district which he had the honor to represent.

"In him we miss one of our number who endeared himself to both sides of the House; we shall all miss his thoroughly British face and his hearty British voice."

The legislature adjourned for the funeral. The pallbearers were all MLAs—Joseph Mason, James Tolmie, George Thomson, A. W. Smith, James Orr, I. B. Nason, G. B. Martin and Simeon Duck.

EDWARD ALLEN is at extreme right, in back row. This rare picture was taken in 1882 — and in it are William Dingwall, R. F. John, Charles Wilson, Simeon Duck, William Raybould, Hans Helgesen, C. E. Pooley, John Grant, Theodore Davie, John Robson, R. L. T. Galbraith, M. W. T. Drake, William Smithe, James Orr, J. A. Mara, Robert Beaven, R. McLeese, Charles Semlin, G. A. McTavish.